Beleaguered Spain
New government of nation torn by civil war is most radical in its history. Read editorial on Page 6.

The Washington Post

The Weather
Today, tomorrow and Monday, fair; slightly warmer tomorrow. Yesterday—High, 78; low, 62. Details on Page 20.

NO. 21,996 Entered as Second-Class Matter, Postoffice, Washington, D. C. WASHINGTON: SATURDAY, SEPTEMBER 5, 1936 **** Copyright, 1936, By The Washington Post. THREE CENTS

Lone Woman Winging Way Over Atlantic To New York

Beryl Markham Braves Squalls in Light Ship Lacking a Radio.

Success Will Make Flier First of Sex

Young English Woman Believes in Future of Ocean Plane Line.

Copyright, 1936, by the Associated Press.

Abingdon Airdrome, Berkshire, England, Sept. 4.—Mrs. Beryl Markham, 33-year-old mother, tonight soared over a squally Atlantic Ocean in her attempt to be the first woman to fly from England to New York.

The blonde society woman left her 7-year-old son at home and took off from the Royal Air Force airdrome here at 6:50 p. m. (12:50 a. m., Eastern standard time) in the face of weather forecasts of a gusty, but moonlit, ocean. She said she hoped to be in New York within 20 or 24 hours.

Her turquoise-blue plane, a stock model, carried 260 gallons of gas and no radio equipment. Thus, the only news of her progress over the ocean must come from ships at sea which might sight her plane, marked "VP-KCC."

Her take-off was unostentatious, with only a few friends on the field to bid her adieu on her hazardous venture in her comparatively light ship, named The Messenger.

She wore a light gray jumper and gray flannel trousers, and on her head was a jaunty white hat. Calmly she stepped into the ship, took off and disappeared into the dusk. In the ship's cabin were a jug of coffee and a package of fruit and nuts—her only food and drink.

She told friends she expected to average about 158 miles an hour on the 3,450-mile flight.

Waited Four Days.

She had waited for four days for favorable weather and then started in the face of adverse conditions which Harry Richman, the singer who with Dick Merrill flew from New York to Wales the day before, said he "shouldn't like to face myself."

"I don't think she'll get far with a light plane," said Richman who, with Merrill, made a record-speed crossing in a ship that cost $100,000. "I wish she had talked to me before taking off because I had a report from the United States Weather Bureau about a hurricane off Bermuda."

Richman and Merrill said they would wait for more favorable weather before returning to New York.

Mrs. Markham tonight was essaying what no woman—and few men—have accomplished.

Amelia Earhart Putnam, the American aviatrix, flew the Atlantic from west to east alone, and Amy Mollison crossed from Wales to Connecticut with her husband in 1933. But no woman has ever flown from England to New York alone.

To Fly Over Graves of Two.

Mrs. Markham will fly over the ocean graves of two other women who failed in East-West attempts. They were the Hon. Elsie Mackay and Princess Lowenstein-Wertheim.

Her ship, a single-engined, low-wing monoplane, has a cruising range of about 4,000 miles.

"I believe in the future of an Atlantic air service," she said before taking off, "and I want to be in on it—at the beginning."

She is the sister-in-law of Sir Charles Markham, colliery baronet.

Tall and athletic-looking, Mrs. Markham maintained a vigorous training schedule in preparation for the flight.

"I have had the Atlantic flight in mind for some time," she said. "When the chance to do it was given me by a Kenya syndicate interested in aviation. They are backing me right through."

Grew Up in Kenya.

She grew up in Kenya, she explained.

Mrs. Markham has been flying since 1931, when she soloed after only 8 hours' instruction. Later she made a solo flight to England from Kenya Colony in seven flying days, after she had flown only 100 hours previously. She has known dangers of flying before this. On her first flight to England from Africa she was forced down in a jungle, but pushed on until she reached Heston field and stepped out with the remark:

"I have flown alone from Nairobi."

In 1932, while touring the continent by air, she narrowly escaped death when her ship crashed into a German ditch.

Landon
vs.
Roosevelt

The results of the *fourth* AMERICA SPEAKS poll of voters of the Nation on the present comparative standings of the major party candidates will be published *exclusively*, in Washington—in tomorrow's

WASHINGTON POST

Aviation Spotlight on Two Women

MRS. BERYL MARKHAM, an attractive blonde English society woman, mother of a 7-year-old boy, yesterday took off alone at Abington, England, on a transatlantic flight to New York.

MRS. LOUISE THADEN, fuzzy-haired attractive Department of Commerce employe, formerly of Arkansas, triumphed over the best of the men fliers last night when she won the Bendix Air Derby.

D. C. Woman Wins Bendix Race Over Nation's Foremost Fliers

Mrs. Louise Thaden, of Commerce Department, Sets N. Y.-to-Los Angeles Record for Women; Two Hurt in Crash; 'Chute Jumper Dies.

Curly-haired Louise McPhetridge Thaden, of Washington, yesterday outflew some of the country's foremost men and women pilots to win America's greatest long-distance flying prize—the Bendix Trophy race from New York to Los Angeles.

Mrs. Thaden, mother of two children, was the first of her sex to triumph in the race, and her time—14 hours and 54 minutes—was the best ever made by a woman.

The ocean-to-ocean derby was not without its tragedy.

Benny Howard, of Chicago, and his wife, Maxine, were near death at Crown Point, N. Mex., following the crash of "Mr. Mulligan," the plane in which Howard won the Bendix trophy last year. They were leading yesterday when they crashed.

Joe Jacobson, Kansas City entry, jumped to safety when his plane exploded near Stafford, Kans.

L. C. Faulkner, professional parachute jumper, was killed at the Los Angeles airport in view of the crowd gathered for the race. His 'chute failed to open.

To further humiliate the men in

Continued on Page 3, Column 1.

Federal Credit Best in History, Roosevelt Says

'Integrated Economy' Plea Also Made in Talks at Springfield, Ill.

By Franklyn Waltman.
A Staff Correspondent.

Springfield, Ill., Sept. 4.—A plea for an "integrated economy" that ties in every section of the Nation with the other, and a defense of the national credit as on a "sounder basis than ever before in all history," were uttered here today in two brief speeches by President Roosevelt, homeward bound from his inspection of the drought areas.

The President came here this afternoon, after dedicating a bridge across the Mississippi River, at Hannibal, Mo., to discuss drought relief needs with officials of Illinois and Chicago. He was warmly cheered wherever he stopped throughout the day.

Mr. Roosevelt made his plea for an "integrated economy" from the front portico of the executive mansion, after he had conferred with Gov. Henry Horner, Mayor Edward Kelly of Chicago, and other Illinoisans, before 4,000 wildly cheering Democrats, who trampled down the flowers on the executive mansion grounds in order to glimpse the President.

The crowd waited several hours while the President conducted his conferences in the mansion and finally commenced singing, to the tune of the "Battle Hymn of the Republic," a chant which began: "Yes, we're going to vote for Roosevelt, for his truth goes marching on." Subsequently when the President

Continued on Page 2, Column 1.

Landon Tours Drought Zone Of Own State

Candidate Ends His Trip in Cloudburst; Goes to Wichita Monday.

By the Associated Press.

Topeka, Kans., Sept. 4.—A two-day motor trip to a drought conference with President Roosevelt closed for Gov. Alf M. Landon late today in a cloudburst that sent torrents of water and silt across the highway he traveled.

For nearly 50 of the 66 miles between Atchison—where he stopped for lunch after a personal inspection of northeast Kansas drought conditions—and Topeka, the Republican Presidential nominee rode through a driving rain that flooded lowlands and gulleys, and left water inches deep for yards along the concrete highway.

He said the rain was too late, however, to benefit the orchards he visited this morning.

Landon reached Topeka at 5 p. m. (6 p. m. Eastern standard time) after 567 miles of driving since early Thursday. Before leaving Atchison, where he lunched, the Governor chatted with Ed Howe, 83-year-old publisher of the Atchison Globe, who is widely known as "the Sage of Potato Hill"

Forecasts Polls Victory.

The veteran editor told Landon the Presidential campaign was "settled now" in his favor.

"That's certainly good news," Landon replied.

The Kansan also made an inspection visit to the State Orphan Home at Atchison. With Mrs. Grace Axton,

Continued on Page 2, Column 6.

Labor Rebels Await A. F. L. Midnight Ban

'Zero Hour Is Already Here,' Lewis Asserts, Puffing Cigar.

Mine Head Unworried; Pledges Hands Off Craft Unions.

By Robert C. Albright.

Defying to the end an American Federation of Labor order to disband or accept suspension by midnight tonight, a group of ten insurgent union leaders yesterday went forward with plans for independent organization of mass production industries.

Big, bluff John L. Lewis, president of the United Mine Workers and head of the rebel Committee for Industrial Organization, puffed away calmly at a cigar as the hour approached which will signalize the first serious parting of the ways in the ranks of organized labor. Automatically, 1,100,000 workers will be severed from A. F. of L. membership.

"I assume we will be out of the American Federation of Labor by tonight," observed the heavy-maned Lewis to newspapermen here yesterday. Glancing at the clock, he added, "So far as I am concerned, the zero hour is right now—22 minutes to 4."

William Green, president of the American Federation of Labor, nd chairman of the executive council which issued the suspension ultimatum, had nothing to say. But he called a press conferences for 11 a. m. today.

Green is a member of the United Mine Workers, and ironically owes his office in the federation to the organization ordered suspended for rebellion. When the order takes effect, a question will arise as to his official status in the federation. Assumption is he will take membership in some other union.

Won't Talk on Future.

Meanwhile, the unruffled Lewis puffed his cigar. On the wall behind his desk, as he smoked and chatted, was the United Mine Workers' charter in the A. F. of L. He answered all questions, and hedged only on one: "Do you plan to organize a new labor movement, rival to the federation."

"If a group of inhabitants are driven out of a city, and the gates are locked, one can only assume that they will work together to protest themselves from the wild beasts of the forests," he answered.

Then he added, laconically:

"And we are being scourged out through the gates."

The C. I. O. leader denied his organization has any present plans to "disturb" the craft unions forming the basis of American Federation of Labor membership.

"We are going to continue what ws have been doing—organization or unorganized industries. There will be no change in policy and no

Continued on Page 2, Column 4.

Ball Game Reward Of Boy Who Gave Blood to Another

Chicago, Sept. 4 (U.P.).—Maurice Oldham, young Kentuckian, who lacks only a goatee to make him the prototype of Southern chivalry, is going to see his first big league baseball game tomorrow.

Maurice is 13 years old, and the ball game is to be his immediate reward for contributing 125 centimeters of blood to another youngster—Philip Levitt, 7-year-old victim of a rare blood infection.

Of hundreds who volunteered to help Philip in his fight on the dread streptococcus veridans, only Maurice's blood was considered by physicians to be "just right." He suffered 13 months with the disease, from which few recover.

Maurice, son of R. Mack Oldham, Lexington, Ky., city commissioner, came to Chicago yesterday with his mother, and last night the blood transfusion was accomplished. Another will be made in a week.

When Philip's emotion-choked father asked him what Maurice wanted most, he said:

"I'd like to see a real big league baseball game, suh."

Picture on Page 5.

Irun Aflame, Hundreds Dead, Victorious Insurgent Forces Press Toward San Sebastian

Depicting Latest Advances in Spain's Civil War

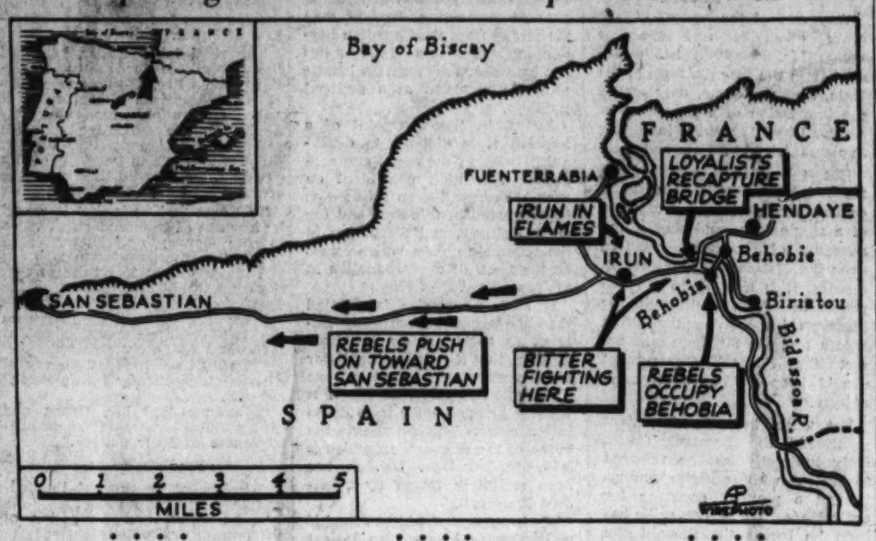

Fire Sweeps Entire City After Siege Lasting for 7 Weeks.

Fleeing Loyalists Shoot Prisoners

Blast Roads in Attempt to Halt Rebels' Drive; Refugese Escape.

Spanish Revolution.

The rebel-captured City of Irun was in flames last night as the insurgent army, "mopping up" after the smashing victory that climaxed its long siege of the seaport, drove on toward San Sebastian, 8 miles away, on the heels of fleeing loyalists. The government forces dynamited roads to hamper pursuit. The fire covered an area estimated at five square miles.

At Madrid a new cabinet formed under Premier Francisco Largo Caballero included Communists for the first time as the embattled government bid for "maximum weight with the working classes." Jose Giral Pereira, retiring premier, remains as a minister without portfolio.

More Than 100,000 Radicals in Paris paraded in protest against France's embargo on arms to Spain. They demanded aid for the loyalist government.

At Rome it was reported three 6,000-ton cruisers have sailed to Spain in the wake of the cruiser Pola, dispatched to Barcelona after the reported killing of an Italian worker in that government-held city.

Rebels Seize Irun.

Copyright, 1936, by the Associated Press

Hendaye, France, Sept. 4.—The City of Irun tonight was in flames which drove its rebel conquerers out to join their comrades heading toward government-held San Sebastian, 8 miles away.

The entire five square miles of the city was a mass of flames, which consumed the unestimated number of bodies of those who had been killed in the seven-weeks' siege of the coastal city.

In the night a small band of government defenders held out at the head of the international bridge into France to keep the entrance open long enough for the last civilian refugees to flee to safety.

Roads Are Dynamited.

Government forces falling back toward San Sebastian dynamited roads and set fire to everything which might aid the rebel advance. [The United Press reported government-held San Sebastian was panic-stricken as a rebel attack appeared imminent. Word spread through the city that its defenders lacked munitions. Hospitals were being evacuated.—Editor's Note.]

The government militiamen holding the Irun bridgehead fought desperately with a railway car full of ammunition on tracks beside them.

The munitions had arrived at Hendaye from Barcelona today, brought over the French railway under a long-standing international agreement between France and Spain.

When the Spanish government militiamen recaptured the bridgehead they asked the French to shuttle the car as far as the Spanish customs house on their side, where they pried it open and helped themselves to the ammunition.

Defenders Flee.

Those of the government defenders still alive after the two days of hand-to-hand fighting, scattered before the grenade-hurling victorious rebels.

Some fled over the international bridges into France; others sped toward San Sebastian.

The flames, which could be seen from the French side of the frontier, licked up the crumbling walls and tinted the red-and-gold monarchial banners raised by the rebels.

Hundreds of bodies were sprawled along the river bank path of the two-day battle, but how many hundred had been killed within the city no one professed to know.

Prisoners Are Shot.

Refugees and deserters told of the government defenders shooting prisoners on the spot before they fled the doomed city. Others crossing into France said the major part of the 500 prisoners had been loaded into vans and rushed to San Se-

Continued on Page 3, Column 6.

Caballero Includes 2 Communists in Cabinet; Rebel Sympathy Cuts Embassy's Staff Here to 3

New Government Designed to Press War Vigorously and Solidify Support of the Masses,

By the Associated Press.

Madrid, Sept. 4.—Communists were included for the first time in a Spanish cabinet formed tonight to rally support of the working classes in the war crisis.

Alarmed by the "grave situation of the civil war," President Manuel Azana called 65-year-old Francisco Largo Caballero, a powerful Socialist-Extremist leader since the overthrow of the monarchy in 1931, to form a new cabinet.

Largo Caballero became premier and minister of war. Jose Giral Pereira, the resigning prime minister, remained in the cabinet without portfolio.

Six of the 14 ministries were headed by Socialists and two by Communists. Although neither syndicalists nor anarchists, both often critical of the government's civil war methods, were given posts,

Continued on Page 3, Column 3.

Olivares Quits Post in Washington; Says He's for 'the Other Side;' Franco Status Doubtful.

By the Associated Press.

Wholesale resignations by secretaries and attaches last night had reduced Spanish Ambassador Don Luis Calderon's official staff in Washington to three—and it was doubtful if one of these still possessed his diplomatic status.

A normal Embassy personnel of eight has shrunk, aids of the ambassador disclosed, to a staff composed only of a military attache, an air attache, and a commercial attache.

The remainder either have formally tendered their resignations or just disappeared in the last few weeks as a result of the revolution in their country.

Calderon's principal assistant, First Secretary Don Luis de Olivares, announced his resignation yesterday with the statement:

"I am a true Spaniard. My sympathies are with

Continued on Page 3, Column 5.

Reserve Banks' Earnings Less Than Dividends

Unfavorable Balance Laid to Low Interest Yield on Securities of U.S.

Earnings of the 12 Federal Reserve Banks during the first half of 1936, failed by a narrow margin to cover dividend payments, due largely to low interest rates on Government securities, it developed yesterday.

The September Federal Reserve Bulletin disclosed net earnings of the 12 banks during the six-month period amounted to only $3,277,988, as against $3,921,346 paid out in dividends.

Treasury officials were hopeful the trend for the last six months of the year would more than offset this earnings deficiency of $743,348. If the trend continues, it will mark the first time since 1924 the banks' earnings have failed to cover dividends.

Government securities constitute the bulk of the banks' holdings, and most of the large increase in loans and investments in the past few years has been in Government obligations. Nevertheless, earnings from Government securities in the first six months of 1936 were but $17,615,195, a drop of $3,170,000 under the same period of 1935. In the 1935 half-year period, the banks earned nearly $3,000,000 in excess of dividends.

Interest at Record Low.

Interest rates on Government securities for many months have been at the lowest level in the history of Treasury financing, and to these low rates officials attributed the failure to cover dividends.

A table appearing in the Federal Reserve bulletin disclosed that all but 2 of the 12 Federal Reserve banks failed to earn enough to cover the 6 per cent annual divi-

Continued on Page 3, Column 2.

Convict Is Stabbed In U.S. Prison Fray

Atlanta, Sept. 4 (U.P.).—The fourth knife affray in the Federal penitentiary here in less than 11 months tonight sent Nicholas Chusamo, 26, convicted counterfeiter, to the hospital with serious stabs wounds.

Officials sequestered Elmer B. Pickens, a prisoner quartered in the same cell block with Chusamo.

The blade of a pair of scissors penetrated the front of Chusamo's chest, prison officials said.

Chusamo is serving a five-year term upon conviction in New York for counterfeiting. Pickens, of Florence, Ala., is serving a life term for kidnaping and bank robbery.

Assistant United States District Attorney Neil Andrews began an immediate investigation.

Reporter Sees Moors Mop Up 'Bloody Irun'

Trapped in City, He Shares in Insurgents Final Charge, Victory.

By Edward G. Depury.

Copyright, 1936, by the United Press.

Irun, Sept. 4.—I got behind a tank today, between two waves of rebel storm troops, and charged into Irun to see the city fall.

Rebel commanders entrusted this final assault to the Moors—those fierce fighters who are so scornful of death that they never have bothered to take off their white turbans and put on steel helmets.

We didn't make very fast progress when we hit the edge of the town because the Moors had some bloody business to do. They gave no quarter, and the attack paused now and then to give them time to kill the enemy wounded. Sometimes they did it with knives; sometimes with bullets.

The attack went in waves. The first wave left a loyalist militiaman crumpled in the street. Every wave of Moors that went by him shot him to make sure that he was dead. When I came to his body there were 20 wounds in it.

Estimates 2,000 Slain.

It took the Moors four hours to capture Irun and do their bloody mopping up. The slaughter was heavy—I think 2,000 men must have been killed today—but it would have been much worse if the loyalists had not fled after scattered re-

Continued on Page 3, Column 4.

Senate Sifting Michigan Talk Of Slush Fund

Chairman Lonergan Acts on Complaint of $3,000,000 Political Purse.

By the Associated Press.

Detroit, Sept. 4.—Louis R. Glavis, chief investigator of the Senate committee on campaign expenditures, began an investigation here today of charges that a fund of approximately $3,000,000 had been accumulated for use in the election campaign in Michigan.

Glavis, with a staff of assistants, had the inquiry actually under way before Senator Augustine Lonergan (Democrat), of Connecticut, chairman of the committee, disclosed in Washington that it had been ordered. Glavis came here from Pennsylvania, where a similar investigation has been ordered. He declined to discuss his assignment here, saying, "I never talk."

The investigation, coming less than a fortnight before Michigan's primary election, brought a statement from Frank Murphy, High Commissioner of the Philippines, who is seeking the Democratic gubernatorial nomination, that while money was being spent to defeat him, "the really big expenditures are being made" in the Republican Party to defeat Senator James Couzens.

Couzens, a candidate for renomination on the Republican ticket, a fortnight ago announced his inten-

Continued on Page 2, Column 5.

100,000 Frenchmen Demand Spanish Arms Ban Be Lifted

By the Associated Press.

Paris, Sept. 4.—More than 100,000 marching Parisians, vociferously demanding "guns and planes for Spain," tonight added to the pressure on the French government to lift its arms embargo against Spain.

The militant demonstration heaped fuel on the heated demands for help for Madrid government, which followed immediately on news of a rebel victory at Irun.

Communists exhorted Socialist supporters of Premier Leon Blum to combine forces with them in a demand that the government withdraw its "blockade" against the Spanish Popular Front.

Maurice Thorez, Communist leader and center of the mass meeting, charged "foreign fascists are continuing to arm the Spanish rebels," and insisted France abandon its "hands off" policy in Spain.

In a letter to the Socialist Executive Committee, Thorez cited the protest of the Spanish government against alleged delivery of 24 new Italian planes to the rebels. He said it confirmed "the tragedy caused in Spain by a blockade contrary to the most elementary rules of international law."

Before going to lead the demonstration, Thorez proposed Communists and Socialist appeal jointly to Blum "to raise the blockade as fatal to the cause of republican Spain and the cause of liberty and peace."

Although the premier was expected to keep the Socialists in line behind his pledge of non-intervention, the Communists' agitation led political observers to foresee the possibility of a crack-up in the French People's Front.

The leftist mass meeting was called as a celebration of "solidarity" on the sixty-sixth anniversary of the founding of the French republic, but it was turned into a vigorous expression of sympathy for Spanish Socialists against the insurrection.

Secret of Tri-Dimensional Photos Revealed As Inventor Sees Industries Revolutionized

Copyright, 1936, by the United Press.

New York, Sept. 4.—A picture of an old man in his shirt sleeves glittered in natural color on the desk of Douglas F. Winnek, 29-year-old Madison (Wis.) photographic engineer. The picture seemed to be a frame through which one was looking at a live human being. Suddenly Winnek picked it up, and the man in the picture seemed to move. An observer could see around the man and look at the scenery in the background. The likeness was round and full and the 8-by-10 photograph had actual depth. Winnek laughed and explained:

"This is the first 'trivision' photograph having three dimensions ever made."

Winnek demonstrated a series of "trivision" photographs tonight, saying he expected the principle to revolutionize motion pictures, photography, roentgenology, television and graphic printing.

The technique employed—use of cellulose acetate plates embossed with 300 ridges to the inch—will enable each of these fields to adopt pictures showing depth just as realistically as an actual scene, Winnek said, and the cost is exceptionally low.

Winnek describes his process as follows:

The eyes see two pictures in any object, but the brain co-ordinates these, giving the sense of depth. In photography, only one picture can be shown by the old process, resulting in a flat impression. The new process is simply a method of presenting two pictures to the eyes.

This is accomplished through grooving the negative of the film. These grooves are so minute as to be invisible, and are the secret of the entire process. Each grove serves as a tiny lens which breaks the single image into two parts. The completed negative then becomes a mass of tiny two-section pictures.

The negative is developed on cellulose acetate plates also grooved. These grooves retain the panoramic pictures. When seen from any angle, the apparently smooth stereoscope or print resolves itself into a separate picture for each eye, and presents, a soft, rounded view.

Winnek said that in graphic printing the negatives would be developed on bronze plates, and the picture rolled off paper embossed with grooves, and varnished. The full-depth trivision pictures would be immediately practicable for books and magazines where finer grades of paper are used, he said.

In motion pictures, trivision movies could be made possible through the use of embossed film and projection on an embossed screen made of cellulose acetate. In television, a set would scan a picture through an embossed screen, broadcast it and receive a similar picture through an embossed televisor.

The invention has been the result of five years of experimentation. Motion picture companies are studying its possibilities, and a large publishing house is considering adopting it for magazine work. Winnek saw its immediate application in display and window advertising, with gradual extension to other fields as a few remaining difficulties are solved.

Today's Index

	Pages.
Church News	8
Culbertson on Bridge	8
Classified Advertisements	20, 21, 22
Comics	23
Death Notices	20
Editorials	6
Financial News	18, 19
Food News	11
Hollywood	14
"The Red Pavillion"	14
Picture Page	12
Radio Programs	8
Society News	9
Sports	15, 16, 17
Stage and Screen	14
Woman's Page	10

Federal Credit Best in History, Roosevelt Says

Crowd of 10,000 Cheers President's Statement at Springfield, Ill.

Continued from Page 1.

appeared on the arm of Gov. Horner the crowd alternated these words with a refrain containing the name of "Horner."

"That is a wonderful bit of harmony," asserted the Governor.

With his words frequently punctuated with the cheers of the crowd, the President reiterated the thesis which he has preached throughout this trip, namely, the interdependence of all parts of the country.

He declared that while "we can not prevent drought," the country at least could offer its farm economy "in such a way that we will have less shortage of water in the future after it comes out of the Heavens and, also that we will have better soil."

Call for Planning.

"All of these things," he added, "call for planning and the interesting thing to me is that the people in the very large cities, in the manufacturing centers, are beginning to understand that the problem of the farmer directly affects them in their manufacturing employment."

He went on to explain that if the purchasing power of the farmers were lessened it meant less work for the people who work in factories.

If the people in the cities, he asserted, could be kept busy "at better wages—not good wages but better wages—it means that they will have more to buy beef and pork and lots of other things."

This was an "integrated economy," the President asserted, adding that the country was becoming conscious of the necessity for a closer co-ordination between sections.

Becoming Nationalistic.

He contended that the country was "becoming nationalistic in the best sense of the word and not in the exclusive sense of the word." He paused to explain that "we don't want to build a wall around ourselves and have no trade with any other nation in the World," and asserted that the country was achieving a "national point of view in that we are appreciating in each section the problems of all the other sections."

Several hours earlier, on his arrival in the city, the President, from the rear platform of his train, made his defense of the national credit as sound. There remarks, delivered to 10,000 persons jammed around the railroad station, were accompanied with a touch of the political showmanship in which the Preisdent excels.

Crowd Cheers Him.

The touch of political showmanship which accompanied this was staged with the help of a half dozen linemen from the telephone company. As the President's special train halted in Springfield, with 10,000 men and women intently gazing on it, the linemen hastily strung wires from a nearby pole to Mr. Roosevelt's special car and handed a telephone through a window. There was a delay of five minutes.

When the President appeared, drawing a mighty roar from the crowd, he explained he had just been talking over the telephone with Secretary of the Treasury Henry Morgenthau in Washington regarding new Federal financing.

"I might add," asserted the President, "that the obligations of the United States Government are today on a sounder basis of credit than ever before in all history."

The crowd again roared its approval.

Mr. Roosevelt then left his train, motored amid lines of cheering spectators through Springfield to Lincoln's tomb, where his military aid, Col. E. M. Watson, laid a wreath, and then on to the house in which Lincoln lived for 17 years before he became President. There the presidential party paused for a moment in homage and then moved on to the executive mansion, where Mr. Roosevelt had luncheon as the guest of Gov. Henry Horner.

Confers With Officials.

Subsequently, the President conferred with Illinois and Chicago officials regarding the drought and general relief situation. Tonight the President entertained Gov. Horner at dinner aboard his train, leaving later for Indianapolis, where he will confer with Indiana officials tomorrow.

Earlier in the day Mr. Roosevelt dedicated a bridge across the Mississippi River at Hannibal, Mo., the home of Mark Twain. Emphasizing that the new steel $1,000,000 span, joining Illinois and Missouri, was a result of co-operation between the Federal Government, two States and the city of Hannibal, the President devoted most of his speech there to reminiscences of Mark Twain.

At the bridge dedication, which took place before approximately 20,000 persons, who crowded the surrounding hillsides, the President heard Gov. Horner compare him to the Great Emancipator and describe him as "one who has distinguished himself as one of our greatest Presidents."

Throughout the day, at Hannibal, Mo., along the Illinois countryside on an 18-mile ride to Barry, Ill., then at Jacksonville, Ill., and in Springfield, huge crowds cheered the President. Not only was an immense crowd gathered at the bridge dedication in Hannibal but the streets of the town were lined with persons four and five deep to see Mr. Roosevelt.

No plans had been made for the President to speak at Jacksonville where his train already was 45 minutes behnid schedule, but so large and enthusiastic was the crowd that Mr. Roosevelt spoke several minutes. The local Democrats brought out a band and the crowd enthusiastically shrilled its appreciation of the President and Gov. Horner.

Reiterates Contention.

The President reiterated his contention of the dependence of one part of the country on the others. He explained that the prosperity of the steel workers depended on the welfare of the wheat growers and cattlemen and the prosperity of the latter depended on the welfare of the Southern cotton planters.

Co-operation among all parts of the Nation and a better understanding between city and farm represented the spirit and the objective he was seeking to promulgate, Mr. Roosevelt asserted.

"Yes, it is going to take planning," he said. "But I am not afraid of planning. If we had started planning generations ago, we would have been spared some of our present troubles.

"Yes, prosperity is coming back but we wish to make sure that it will last longer than overnight. Meanwhile, I hope to be able to come back to see you again, say, before November 3." It was the first time on this "nonpolitical" trip that Mr. Roosevelt publicly recognized that November 3, election day, held a special significance for him.

Passes Through Kinderhook.

On the motor ride from Hannibal, Mo., across the newly dedicated bridge to Barry, Ill., the Presidential party passed through the small town of Kinderhook. There the citizens had erected a huge sign bearing the words: "Kinderhook—Home of Dan Bell." The "Dan Bell" mentioned is Daniel Bell, acting Director of the Budget. In the middle of the town a smaller sign, reading "Home of Dan Bell" was nailed across the front of a building now known as "Dew Drop Inn," a tearoom. The President's car slackened its speed and Mr. Roosevelt gaily waved his hat at the townsfolk.

A colorful aspect of the President's visit in Illinois was that it brought together, at the luncheon table, Gov. Horner and Mayor Kelly of Chicago, who bitterly fought each other in the recent Illinois Democratic primary. Mayor Kelly and his Cook County Democratic organization supported Dr. Herman N. Bundesen for the Democratic gubernatorial nomination against Gov. Horner.

The campaign became bitter, resulting, however, in the renomination of Gov. Horner. Since that time the Chicago mayor and the Governor have avoided each other as much as possible, although some time ago they went through the motions of making peace at a harmony meeting.

Both Gov. Horner and Mayor Kelly joined the Presidential party at Barry, Ill. Subsequently, Mayor Kelly was one of the guests at the luncheon for the President, the latter sitting between the Governor and the Chicago mayor.

By the Associated Press.

Morgenthau Is Silent.

Secretary Morgenthau was silent yesterday regarding his telephone conversation with President Roosevelt, but financial quarters assumed it dealt with terms of the Treasury's mid-September financing.

Morgenthau has announced he would seek $400,000,000 of new money on September 15, in addition to refinancing $514,000,000 of outstanding 1.5 per cent notes, which mature on that date.

What type of securities will be issued, the interest rate and other details have not been made public. Announcement regarding terms of the new issue will be made by the Treasury Tuesday.

Politics and People

Roosevelt Subtly Stresses Importance of Farm Control in Train Speeches.

By Franklyn Waltman

EN ROUTE With President Roosevelt, Sept. 4.—President Roosevelt's mastery of the political art, especially his superior ability to advance his political ideas without seeming to do so, subtly but surely, has never been better demonstrated than it has on his journey through the drought-stricken area.

WALTMAN.

Any one of the approximately score of talks and speeches which Mr. Roosevelt has delivered from the rear platform of his train, standing alone, only leaves the impression of a gracious and sincere Chief Executive indulging in pleasantries to a farm audience.

But taken in the aggregate, these informal talks contain a central thread—the promulgation of a single idea—and that is the necessity of Federal jurisdiction over the Nation's agriculture. In essence, it is a reply to the Supreme Court's contentions in the decisions invalidating the AAA; it is a reply to all those who assert the Federal Government should keep its hands off agriculture.

Not once has the President mentioned the Supreme Court. Only indirectly has he referred to those who criticize efforts toward a planned economy for agriculture. Yet wherever he has been he leaves the thought the agricultural problem—particularly the drought problem—is a national problem and one requiring the efforts of the Federal Government.

Even before he entered the national bread basket the President gave voice to his theme song. Speaking at Gary, Ind., on his trip westward, the President reminded steelworkers that their prosperity was inseparably linked with that of the farmer on the great plains—that one could not make economic progress without the other.

Reaching Bismarck, N. Dak., he told wheat farmers and cow men of that region that their prosperity depended on the welfare of the Southern cotton grower—that if the latter suffered reverses they would be unable to buy the bread and meat on which the prosperity of the Northwest depended.

As the President advanced down through the Dakotas and into Nebraska and Colorado and Wyoming, he hammered home the thought that no State in the Union, no section was sufficient unto itself, but had to depend on the country as a whole—and it all summed up into an argument for Federal jurisdiction in such matters.

Such was the theme of the Des Moines drought conference—the dependence of the States on the Federal Government in handling this emergency. Federal co-operation with the States, was the President's favorite terminology, but all familiar with such programs know that Federal co-operation always means Federal domination to a more or less extent.

Even Gov. Alf M. Landon was compelled to agree that the States standing alone were impotent to deal with the drought problem, either from an immediate or long-range viewpoint.

This brings up the question as to what extent Gov. Landon has been handicapped by the drought and the Des Moines conference in preaching his doctrine of State rights and pressing his opposition to Federal enroachments in matters formerly regarded as purely local.

There are some observers aboard this train who believe that President Roosevelt has effectively boxed Gov. Landon on this issue by drawing him into substantial agreement on the Federal program for handling the drought. They argue that the case for State rights and independence has been awakened by the first practical problem occurring during the campaign and that Gov. Landon had no recourse but to capitulate to the Roosevelt idea.

Such is their appraisal of the significance of the Des Moines meeting once the atmosphere of Damon and Pythias and the gracious felicitations are stripped away.

This line of argument, which undoubtedly will be employed during the remainder of the campaign, does not necessarily follow from the drought situation and the apparent harmony in dealing with that problem which exists between the President and his Republican opponent.

Gov. Landon has never argued that the Federal Government is without a responsiblity in dealing with any problem of national proportions, and a drought area stretching from the Canadian border approximately 1,000 miles southward to the Texas Panhandle must be regarded as a national problem.

But from the viewpoint of a logician it is difficult to distinguish between the social and economic dislocation coincident on such widespread crop failures as has occurred in this area and the maladjustment and disruption in the economic system which comes on the heels of overproduction in the same area.

If such a promise is granted then the argument naturally follows, as it is put by the New Dealers, that if it is justifiable for the Federal Government to take jurisdiction in one instance it is equally justifiable for it to do so in the other. This represents the horns of the dilemma on which it is contended Gov. Landon has been smilingly tossed by President Roosevelt.

The argument would be sound if politics were confined to logical action. It is not. Few beneficiaries of such action object to the Federal Government coming to the aid of distressed regions. As long as Federal activity is confined to signing the checks which pay the bills of such programs it will be welcome and cheered by those who benefit, even those who pay object.

But once the logic of the argument is stretched to the point where the Federal Government undertakes to impose restrictions which make impossible a recurrence of the conditions which it has been called on to relieve, even the beneficiaries raise their voice in opposition. This is clearly illustrated by the angry murmuring which followed suggestions that it would be wise to depopulate part of the drought regions—and President Roosevelt was quick to disavow such intentions.

Thus, as a matter of practical politics, Gov. Landon need not be bound by the logic of the stand which he has taken. Perhaps he would have been on firmer ground if he had taken the position that the Federal Government's activities should be confined to doing only that which individual States could not do for themselves. In that event, as an example, he would have contended that the duty of caring for Iowa farmers left destitute by the drought should be taken care of by the State, rather than the Federal Government, for Gov. Clyde L. Herring is authority for the statement that farm income in Iowa this year will be far in excess of last year, despite the drought.

The logic of that situation is that a number of Iowa farmers, unaffected by the drought and with acres yielding between 50 and 60 bushels of corn each, will benefit due to enhanced prices far beyond their just deserts, and the Eastern consumer will pay twice for the drought—first in the form of higher prices to these fortunate farmers, and, secondly, in the form of relief to the unfortunate Iowans.

But it is too much to expect that any candidate for office should have pressed such a viewpoint, irrespective of its logic. The fortunate Iowa farmer this year is not interested in such logic. Nor is the farmer who wants to raise all the wheat he can when the weather is propitious interested in the logic of the New Deal argument that he should be restrained for the general welfare of all. Nevertheless, for the campaign at hand, the President has driven home the point which he wishes to make.

Copyright, 1936, by The Washington Post.

Lewis Is Calm; Backers Await A. F. L. Ouster

'Zero Hour Already Here,' He Says; Puffs Cigar at D. C Offices.

Continued from Page 1.

deadline in the campaign. We will work with the Amalgamated Association of Iron, Steel and Tin Workers in concentrating on the steel industry, and assist in other industries to a lesser degree."

U. M. W. Behind in Dues.

Lewis disclosed that the United Mine Workers are three months in arrears in their per capita dues to the American Federation of Labor—arrears amounting to $12,000.

"I think our timing was accurate," he smiled. "We though we would like to see whether we got any service from the American Federation of Labor."

The rival labor leader indicated the Committee for Industrial Organization will make no appearance at the American Federation of Labor convention which will pass finally on the executive council's action and decide whether the ten rebel unions are to be permanently expelled. But he said that is for the committee as a unit to decide.

"My own feeling is that it would be a waste of time and effort to go to the convention," Lewis said. "Obviously the suspension is being put into effect at this time so that the council will be in control of the convention."

Tenseness of the feeling between the two organizations was patent in several of Lewis' remarks.

"You all have heard the story of a snake theoretically biting itself," he said.

"I assume that Mr. Green and his associates have weighed the consequences of their actions."

Predicts Purge.

Asked what he thought the federation might do, he said:

"Cancellation and revocation of charters on a wholesale basis is the next logical step. Central and State federations probably will remain in the federation until 'purged.' But the logical assumption is that the federation will have to order them to 'purge' themselves of C. I. O. affiliates. And it is also a logical assumption that some of them will not do it."

He said, for example, that 70 per cent of the Pennsylvania State federation membership is associated with the C. I. O.

"The A. F. of L. will have to reorganize its membership, and if that isn't a giant's task, name one."

There appeared some difference of opinion over the hour which the formal suspension would take effect, but at federation headquarters it was said to be midnight tonight. Lewis apparently talked on the assumption that the order became effective last night.

"But Mr. Green can fix the hour," he said.

Member unions of the C. I. O. which will be subject to the suspension order are the Mine Workers, the Ladies' Garment Workers, the Amalgamated Clothing Workers, the Amalgamated Association of Iron, Steel and Tin Workers, the Oil Field and Refinery Workers, the Mine, Mill and Smelter Workers, the Flat Glass Workers, the United Automobile Workers, the United Rubber Workers and the United Textile Workers.

Officials of three other A. F. of L. unions not affected by the suspension order are associated with the C. I. O. In addition to a representative of the cap and millinery department of the United Hatters, Charles P. Howard, president of the International Typographical Union, and Heywood Broun, president of the American Newspaper Guild, are affiliated with the committee, but their organizations have not yet acted.

Lewis announced the mine workers now are organizing gas and by-product workers, under the temporary presidency of James Nelson, of Wakefield, Mass., and A. F. of L. organizer. He also introduced Phil Murray, of the iron, steel and tin group, who told of plans to seek higher wages and recognition of the steel industry.

Speculation turned last night on whether the A. F. of L. convention will follow its council's suspension order with formal expulsion, or concessions might be made to hold the huge C. I. O. membership within federation ranks. Lewis indicated the C. I. O. will make no overtures.

He charged the council suspension order was voted by council men representing only 882,800 workers, whereas suspended C. I. O. affiliates number more than 1,100,000.

Allen Keeps Silent On Play Site Row

George E. Allen, District Commissioner, yesterday permitted Miss Sibyl Baker, director of playgrounds, to have the last word in their row over the efficacy of the Works Progress Administration in relation to playgrounds.

He not only refused to make public the statement she had sent him after he agreed to complete the McMillan and New York avenue playgrounds, but he declined to have anything more to say about it.

"It's all over," he explained, "and I have nothing more to say. Miss Baker may have the last word if she wants it."

Mary Miles Minter Wins Brokerage Suit

Los Angeles, Sept. 4 (AP).—Judgment of $79,738.24 against Leslie B. Henry, convicted embezzler, was given in superior court today to Mary Miles Minter, star of the silent screen; her mother, Mrs. Charlotte Shelby, and Miss Minter's sister, Mrs. Margaret Shelby Fillmore.

The judgment was given in an accounting suit brought by the three women against Blyth & Co., brokerage firm, and Henry, its agent.

Blair & Co. settled its portion of the action by paying $125,000. Henry recently completed a term in San Quentin Prison after conviction on a charge that he misappropriated the women's money.

Housing Promoted.

San Francisco, Calif.—The Bank of America is sponsoring a radio program dedicated to the interest of new-home construction. The bank has had architects prepare a booklet containing 30 sets of plans acceptable to the Federal Housing Administration to enable the prospective builder to decide on a house suited to his needs.

Senate Sifting Michigan Talk Of Slush Fund

Chairman Lonergan Acts on Complaint of $3,000,000 Political Purse.

Continued from Page 1.

tion to support President Roosevelt for re-election.

"You can go into towns of 1,500 persons, out in the State," Murphy said, "and find as many as four tremendous signboards for the candidate opposing Couzens. That is being done in every area. It must cost at least $100,000 for just the billboard advertising."

Brucker Opposes Couzens.

Senator Couzens is opposed for re-nomination by former Gov. Wilber M. Brucker. Archie R. Fraser, his campaign manager, said today that an investigation would be welcomed, although he questioned the authority of the Senate to scrutinize expenditures in a State primary.

"We have had difficulty financing our campaign," Fraser said. "The whole thing probably arises from a statement in a labor paper recently, to the effect that the 'predatory interests' were 'pouring money into the Brucker campaign.'"

In Washington Chairman Lonergan said complaints had come to the committee from "citizens and attorneys" and included a charge that more than $500,000 now was available to one political party for expenditure in the Senatorial and gubernatorial races alone.

Committee officials said they were informed contributors to this fund were increasing daily and that "prominent individuals and corporations" had been named as donors of large sums. To what party the contributions were reported made was not disclosed.

"As far as I know," said James E. Davidson, Republican national committeeman, "we haven't had much of a fund yet. What money we have will not be spent until after the primary."

Edmund C. Shields, Democratic national committeeman, said:

"Chairman Lonergan can't mean the Democratic Party. We never saw that much money. I hope Mr. Glavis will call on me. If he will investigate me thoroughly he'll find out how little money you can get along on."

A local committee soliciting contributions to the Republican national campaign has announced Michigan's quota as $500,000, with one-third to be returned to Michigan for the campaign here.

Republican leaders have made no secret of their displeasure at Senator Couzens' announcement of support for President Roosevelt.

Murphy is opposed in the primary for the Democratic gubernatorial nomination by George W. Welsh, former Republican lieutenant governor. Both Murphy and Welsh have announced support for Roosevelt, and Murphy on several occasions has denied statements from both Democrats and Republicans that he entered the campaign solely because the National Administration asked him to.

Representative Prentiss M. Brown, of St. Ignace, a long-time friend of Senator Couzens, is one of four candidates for the Democratic senatorial nomination. The others are Ralph W. Liddy, of Detroit; Prof. John H. Myskens, of Ann Arbor, and Louis B. Ward, of Pontiac.

Gov. Frank D. Fitzgerald (Republican) is seeking renomination, with Roscoe C. Fitch as his opponent. In addition, candidates are to be chosen for lieutenant governor and for Congressmen in 17 districts.

Welcomes Inquiry.

Indianapolis, Sept. 4 (AP).—Gov. Frank D. Fitzgerald of Michigan tonight said he welcomed a "sincere" investigation by the United States Senate campaign expenditures committee in Michigan, but suggested the ordered inquiry may have been caused by Democratic National Chairman James A. Farley's "nervousness" over the primary election prospects.

Michigan's Republican Governor, here for a drought conference tomorrow with President Roosevelt and Governors and Senators from Ohio, Kentucky and Indiana, said "we are getting used to these political invasions from Washington."

"One more will do no harm," he said. "I hope this invasion is sincere, but one wonders if Mr. Farley isn't becoming nervous over the primary election prospects of his far East, hand-picked candidate (Frank Murphy) for Governor and is rushing these reinforcements into Michigan in an attempt to aid him.

"An investigation, if it is to be thorough, should cover not only private contributions. It most certainly should include the huge sums of taxpayers' money which are being spent without their consent in buying the favor and support of large number of voters."

Senator Arthur Vandenberg (Democrat), Michigan, joined Gov. Fitzgerald in welcoming a "decent and nonpartisan investigation."

Head of Smuggling Ring Kills Self on Steamer

New York, Sept. 4 (AP).—Naftale Loffelholz Brandstatter, said by Federal agents to have been the head of an international narcotics smuggling ring, committed suicide by hanging in the steamship Oriente today shortly before Government men boarded the ship to arrest him.

Customs inspectors boarded the ship in the harbor with a warrant for Brandstatter's arrest as a fugitive from Los Angeles.

The warrant was based on a Federal indictment returned against Brandstatter and Maria Wendt, 24-year-old Chinese woman, for allegedly smuggling $100,000 of heroin into the United States, and for conspiracy.

Lowell Flunks Test Given by Ex-Student

Hyannis, Mass., Sept. 4 (U.P.).—A. Lawrence Lowell, president emeritus of Harvard, took a test from one of his former students and flunked.

It was an examination given to all automobile drivers past 65. Lowell, 79, could not pass the test given by Inspector Louis Crocker, former special student at Harvard.

Lowell's license will not be renewed when it expires.

The Political Arena

By the Associated Press.

President Roosevelt traveled to Indianapolis to wind up drought talks with Governors before returning to Washington for tomorrow night's broadcast of the impressions he gained during his tour of affected States.

Gov. Alf M. Landon returned to Topeka after his conference with Mr. Roosevelt at Des Moines, Iowa, and after his tour of drought areas in Kansas. Associates of Herbert Hoover, in San Francisco, said Landon telephoned to the former President "regarding party affairs."

Col. Frank Knox, Republican Vice Presidential nominee, told an audience in Maine Mr. Roosevelt "started out by being a good neighbor to the farmers by regimenting them."

Chairman James A. Farley of the Democratic National Committee said he was "definitely convinced President Roosevelt and Gov. Lehman will receive a larger plurality in New York City than they had in 1932."

By the Associated Press.

Uvalde, Tex., Sept. 4.—A motherless bantam chick apparently interested Vice President John Garner today much more than a political speech he will make in New York September 16.

Garner evinced considerable concern over the care of the 3-day-old bantam.

"The hen was about to kill it so I am going to raise it myself and before long I will have a fine rooster," he explained, carefully adjusting the chick's basket so it could get proper sunlight.

The Vice President, nearing the end of a long, leisurely vacation at his Uvalde home, was noncommital about when he would leave for the East to take active part in the campaign.

Democratic Chairman James A. Farley announced yesterday Garner would speak September 16 at a dinner sponsored by a group of New York Democratic leaders and that party leaders expected the Vice President to make at least two radio speeches on behalf of himself and President Roosevelt.

Atchison, Kans., Sept. 4 (AP).—Ed Howe, famed "sage of Potato Hill," told Gov. Landon today the election campaign "is settled" in his favor and the Republican Presidential nominee, smiling, replied "that certainly is good news."

When the two were seated in his quiet, high-ceilinged living room, Howe said:

"My opinion is you've been overworked by advisers. You're doing fine the way it is.

"H. L. Mencken says Alf knows more than his advisers, and he's right. It's all settled."

Landon spent a half hour chatting with the 83-year-old writer and editor of the Atchison Globe.

In high spirits, Howe praised James A. Reed, former Missouri Senator, a Democrat, and Chester A. Curley, Miami attorney who, he told the Governor, was "an original Landon man."

Minneapolis Sept. 4 (AP).—Minnesota Republican leaders said today they had completed arrangements for Gov. Landon to speak in the Municipal Auditorium here the night of September 24.

Roy Dunn, Republican National Committeeman for Minnesota, and T. M. McCabe, chairman of the Republican State Central Committee, said Landon also will make several impromptu talks at other Minnesota points from the rear platform of his train en route to Minneapolis.

A charge that the Democratic National Committee is spreading propaganda in CCC camps in an effort to convince the men there that Gov. Landon would abolish their jobs was made tonight by William Hard, Republican commentator.

"This propaganda is conducted through a periodical called 'Happy Days,'" said Hard in a broadcast for the Republican National Committee.

"This periodical is bought in bulk by CCC camps for distribution in the mess halls. It is published and edited by Mr. Melvin Ryder. Mr. Ryder—according to the Washington office of the Democratic National Committee—is employed by the committee."

Hard added, "it is well known that the CCC camps, in and of themselves, have the overwhelming support of the members and leaders of both great political parties."

"It is well known that the management of the camps by the Army has kept them at a level of efficiency of which the whole American people are proud," he said. "It is all the more astonishing, therefore, that the Democratic National Committee is permitted to drag this great nonpartisan American institution into its electioneering propagandist web."

Columbus, Ohio, Sept. 4 (AP).—George M. Neffner, of the Secretary of State's office, announced late today he had received notice from the Socialist Party it would not file nominating petitions for candidates for President and State offices.

Neffner said he was informed the party had only 15,000 signatures on nominating petitions. About 22,000 are required for candidates to gain a place on the Ohio ballot as independents.

Landon Tours Drought Zone Of Own State

Continued from Page 1.

the superintendent, he visited various buildings.

Landon went straight to the executive mansion upon his arrival in Topeka. His next scheduled visit is to Wichita Monday to attend the State American Legion convention. The Governor said he would make "a few remarks" probably about 11:30 a. m. (12:30 p. m., Eastern standard time).

Over dusty dirt roads, so narrow that apple laden branches scraped his automobile, the Republican nominee motored up and down hills through orchards and vineyards, munched apples plucked off the tree and ate grapes he picked from the vine.

He talked with farmers, asked about drought damage and read musty newspaper files in Troy, Kans.

Throughout the trip, the nominee was trailed by seven automobiles of aids, advisers, newsmen and photographers. He wore the grey suit in which he dined last night on President Rosevelt's special train.

Landon did not leave St. Joseph, Mo., where he spent the night with William M. Clark, friend and Republican leader, until after 10 o'clock. He breakfasted with Clark, Robert G. Clayton and H. A. Sprague, publisher of the St. Joseph News Press.

Before leaving, he bought some antiques for Mrs. Landon, who collects early American glass, and called on Mrs. Charles H. Jackson, who aids said nursed the Governor as a baby in Pennsylvania.

H. J. Hagan, publisher of the Wathena, Kans., Times, joined the Landon group at Wathena, leading the way in his automobile to the 500-acre farm of B. F. and V. M. Duback, brothers.

The caravan stopped in the heart of an apple orchard. Landon picked a few, tossed them to members of the party and took a good bite himself even though the apples were green. Aids said the Jonathan apples, of Doniphan County, are favorites with the Governor.

"This is about the best crop of apples we have seen on the road yet," Landon remarked to P. F. Duback.

"But its not good enough," Duback said, adding to newsmen that the drought had not been as severe in his section as in 1934.

During part of his orchard visit, Landon was accompanied by a group of Doniphan County farmers on an inspection tour of their own.

The Governor's party halted in Troy to visit the office of the Kansas Chief, a weekly newspaper, founded by Charles Miller, 79 years ago.

Quoddy Shifted To Youth Unit For Huge Camp

Action of President Hints Year's Delay in His Power Project.

By the Associated Press.

Deferring until next year, at least, the resumption of work on Maine's $30,000,000 tidal power project, President Roosevelt yesterday authorized the National Youth Administration to use Passamaquoddy village as a huge work camp.

A group of Youth Administration officials, who direct expenditure of work relief funds to provide part time jobs for 565,000 young people, immediately left for Maine to work out tentative plans to utilize the village's carpenter and machine shops in the manufacture of furniture and other supplies for youth centers.

The Army built snug houses and barracks for 3,000 persons, but officials said they doubted whether all the space available would be utilized at first.

"Our tentative plans," said Richard R. Brown, deputy executive director of NYA, "are to carry on an NYA work project including prefabrication of materials to be used by youth programs throughout the country. Emphasis will be placed on vocational training through the use of shop and other facilities available."

Assignment of Quoddy Village to the Youth Administration, a branch of WPA, ended months of speculation centering on earlier proposals to convert the village into a Resettlement Administration community or a veterans' hospital, starting when Congress failed to provide funds to carry on the power project.

The project was started with a $7,000,000 work relief allotment. On his recent cruise to Maine, the President told the people of Eastport that "Quoddy will be completed."

Hickey-Freeman

CANTERBURY SUITS . . . $95

These superb suitings reflect richness, breeding and good taste. Intelligent designing and skilled handtailouring achieve the ultimate in quality clothing for gentlemen. Hickey-Freeman Canterbury Suits are invariable choice of business executives and financial leaders everywhere.

Established in 1875

Apparel For Gentlemen

Goldheim's
1409 H STREET

John Cavanagh Ltd.

A light weight Carroll John Hat, styled and executed by Cavanagh Ltd. Offered in Pidgeon, Monel, Pecan and our favoured green.

$7.50

Other Cavanagh Hats $5 to $20

Goldheim's
1409 H STREET

Get Acquainted with the "Modern" Mode

Featured Exclusively at The Mode

A FINCHLEY ORIGINAL WHICH TOUCHES THE TOP IN YOUTHFUL FASHIONING, DARING, BECOMING, COLOURFUL, EFFECTIVE. A SUPERB YOUNG STYLE.

$5

Charge Accounts—Monthly Settlements—or 12-Pay Plan

Free Parking at N.W. Cor. E and 12th Sts. and N.E. Cor. 11th and N. Y. Ave.

The Mode
F at Eleventh

SPECIAL NOTICES.

I WILL NOT BE RESPONSIBLE FOR debts contracted by others than myself. (Signed) JOHN REA.

MOVING—LOCAL AND LONG DISTANCE, guaranteed service. NAt. 1440. NAT'L DELIVERY ASSOC., 1317 New York ave.

BOYD Training Pays. Special Business, Secretarial and Review Courses. Easy to Learn. Day-Evening. Position guaranteed graduates. Openings Daily. Inquire NAt. 2328. 1333 F St. N.W.

Capital Woman Named Winner Of Bendix Race

Mrs. Louise Thaden Beats Foremost Fliers; Two Hurt, One Killed.

Continued from Page 1.

the Bendix race, Laura Ingalls finished second.

William Gulick, of New York, was third.

George Pomeroy, of this city, was fourth. He flew a transport, the private plane of Henry Doherty, oil magnate.

Amelia Earhart Putnam, famed transatlantic flier, finished fifth and last in her "laboratory" plane.

Surprised at Winning.

All contestants in the race, with the exception of Miss Ingalls, were accompanied by others. Mrs. Thaden's companion was Miss Blanche Noyes, of Los Angeles.

Mrs. Thaden, who is an airport checker for the Department of Commerce, had not idea she had won the race when she landed at Los Angeles. Taken before a microphone, according to the Associated Press, she said:

"If we actually have won the Bendix race, we will be more surprised than anybody. We thought we were making rotten time, but that we would come on in anyway, even at the tail-end of the race."

Her flying time—14 hours and 54 minutes—was 3 hours and 24 minutes more than the east-west record Col. Roscoe Turner set in 1933. Turner cracked up this year while flying to New York to start in the race.

Plane Maker's Wife.

Mrs. Thaden is the wife of Maj. Herbert V. Thaden, airplane manufacturer. She has two children, who are in Bentonville, Ark.

She first attracted the attention of the aviation world in 1929, when she attained a woman's altitude record of 20,270 feet at Oakland, Calif.

Her job for the Bureau of Air Navigation of the Department of Commerce is to fly about the country and check markers for airports.

In capturing the Bendix Air Derby, she won $4,500 of the $15,000 prize money. She won another $2,500 offered for the woman who made the best time without the aid of a male pilot or mechanic.

Lives at Tourist Home.

In Washington Mrs. Thaden lives at a tourist home at 2024 F street northwest conducted by Mr. and Mrs. H. A. Willard.

"We did not know for a long time that she was a flier" Willard said last night. "She is very quiet and you would never think she was the type of girl who does daring things."

Not Expected to Live.

Howard and his wife crashed near the Tanner Indian post. Indian sheep herders saw their ship plunge to the ground, but superstition kept them away. A school teacher was the first to summon aid, buit it required three hours for her to do it.

Dr. Fred oe, of Crown Point, told the United Press last night he did not expect either Howard or Mrs. Howard to live until morning. He asserted the length of time that had elapsed between the crash and treatment was so great that their condition was "nearly hopeless."

At first it was reported the two might recover, although it seemed almost certain that their broken legs would have to be amputated.

Howard was pinned beneath the motor, and rescuers had to use saws to clear the wreckage and reach him. He was conscious when taken out and said the crash was caused by a break in his gas line. Mrs. Howard was extricated without difficulty.

'Chute Saves His Life.

Jacobson started to leave New York without a parachute. A mechanic forced one on him, thereby saving his life, as it turned out.

Jacobson boarded a passenger plane at Wichita, Kans., and continued to the air meet at Los Angeles.

William Gulick, husky New York flier, was the first of the Bendix racers to land at Los Angeles. At first it was thought he had won. Then it was discovered that his elapsed time was greater than that of Mrs. Thaden and Miss Ingalls. He won $1,500 in prize money.

Miss Ingalls got $2,500, Pomeroy collected $1,000.

Miss Earhart, the only other entrant to finish in the race, received $500 in prize money.

Lloyd George Visits Hitler in Mountains

Berchtesgaden, Bavaria, Germany, Sept. 4 (AP).—David Lloyd George, Great Britain's premier during the World War and one of the authors of the Treaty of Versailles, tonight clasped hands with German Chancellor Adolf Hitler, who as a soldier in the war fought the British and as a statesman denounced the treaty.

Lloyd George, on a study tour, was accompanied by his son and Joachim von Ribbentrop, Reich ambassador-designate to the Court of St. James.

Hitler and Lloyd George chatted animatedly about three hours.

Besides a discussion of general European politics, a reliable authority said, Hitler and Lloyd George touched on a possible new Locarno agreement. Details, however, were not disclosed.

School Books Brought By Beer Tax Opposed

Greensboro, Ga., Sept. 4 (AP).—The Greensboro ministers' conference today expressed opposition to use of free school books in this section on the grounds that users of the books, obtained through a tax on beer, would thus indorse alcoholic drinks.

Approximately 700 books have been ordered by the State department of education in Atlanta for free distribution to pupils in the first six grades of the Greensboro schools.

Legion Unit's Election.

Indianapolis, Sept. 4 (AP).—American Legion national headquarters received word today of the election of Mrs. Joseph H. Thompson, of Beaver Falls, Pa., as president of the Women's Auxiliary of Fidac, interallied Veterans' Federation. The election was held at the international Fidac congress in Warsaw, Poland.

Wirephoto: Loyalist Troops Making Last Stand at Irun

Copyright by the Associated Press.

Government artillery unit which had vigorously defended the town of Irun until yesterday, when it fell before the rebels' assault. Last reports stated the town was in flames.

Reserve Banks' Earnings Less ThanDividends

Unfavorable Balance Laid to Low Interest Yield on Securities of U.S.

Continued from Page 1.

dend payment. The Dallas Federal Reserve Bank reported earnings of $153,460, more than sufficient for the $113,834 in dividends. The St. Louis bank showed $204,055 in earnings, as against only $112,905 in dividends.

Probably having some effect on the otherwise general shortage of earnings under dividends was a slight climb in current expenses of the 12 banks for the six-month period to a total of $15,851,658.

"Growth in member bank holdings of direct obligations of the United States Government was exceptionally large in the first half of this year, reflecting the substantial volume of new issues sold by the Treasury in March and June," the bulletin reported.

Debt Up 2½ Billion.

"The total interest-bearing debt of the United States Government, excluding adjusted service bonds and other issues not offered for public sale, increased by about $2,500,000,000 between December 31, 1935, and June 30, 1936. Member banks increased their holdings by nearly half of this amount."

In the bulletin's financial review of the month, the Federal Reserve Board disclosed that the amount of money in circulation during the last three weeks of June, when the bulk of bonus payments were being made, increased by $310,000,000. There has been only a moderate decline since.

The board estimated that approximately one-half of the $1,212,000,000 paid out for the bonus has not yet returned to the banks. The board's figures indicated some of the bonus money is coming back into the banks, however. From July 1 to 29, the return flow was estimated at $130,000,000, against a normal return flow of about $80,000,000 in such a period.

Excess Reserves Cut.

The board reported that excess reserves of member banks were cut from $2,920,000,000 on July 15, to $1,810,000,000 on August 19, due substantially to the 50 per cent increase in reserve requirements on August 15. The board said about $1,470,000,000 of excess reserves was absorbed by the increase in reserve requirements.

"Excess reserves were so widely distributed among the member banks that few banks had an insufficient amount to meet the increase in requirements," the board reported. "In the week including the increase, a few scattered banks borrowed at the reserve banks, but the total amount borrowed was negligible."

Since June 30, while reserves of member banks have increased substantially, deposits have shown little change, and at weekly reporting member banks in leading cities total loans and investments were $360,000,000 smaller on August 19 than on July 1.

Woman Swims Mile In Sea to Save Two

Quincy, Mass., Sept. 4 (AP).—A quincy mother swam nearly a mile fully clothed in uincy Bay today to rescue her 5-year-old son, drifting to sea with an 8-year-old companion, in an oarless rowboat.

Mrs. Chester V. Anderson, 24, turned the boat around and pushed it to shore. Aboard were Chester, jr., and Giard Reed. The boys, playing in the craft, let it drift from the wharf where it had been moored.

The youngsters, she said later, lifted the anchor and a strong ebb tide carried the craft toward the open sea.

Insomniac Finally Sleeps.

Leeds, Ala., Sept. 4 (U.P.).—John Adams tonight hoped his latest sleepless marathon was ended after a 14-hour slumber, induced by triple sedatives, broke a ten-day period of insomnia. A 49-year-old war veteran, Adams blames his condition on 13 months in the trenches, and spent his latest ten sleepless nights pacing the floor, talking to policemen on night beats.

Two Communists in New Cabinet Formed by Caballero at Madrid

Continued from Page 1.

it was reported reliably, they are pledged to support it.

[The United Press reported the new cabinet held its first meeting—in secret—last night. Afterward an official statement outlining the government's purpose to solidify the nation and suppress the rebels was given out.—Editor's Note.]

Admits Estremadura Peril.

Before the new cabinet was announced to gain "maximum weight with the working classes," Indalecio Prieto, Socialist leader, said:

"Truth does not allow us to hide the fact there lies serious danger in Estremadura because rebels have concentrated their best troops there with their best generals.

"The rebels have gathered there all the war materials which some nations unscrupulously sent them."

Giral Pereira also cited the perilous plight of the Spanish republic. Announcing President Manuel Azana had accepted his resignation, he said:

"The grave situation precipitated by duration of the civil war now raging in Spain induced the government to resign in favor of a regime which should embrace all popular front parties and which should have the maximum weight with working classes throughout Spain."

The Communist members were Jesus Hernandez, a newspaperman, appointed minister of education, and the noted propagandist, Vicente Uribe, leader of the Communist minority in the Cortes, who became secretary of agriculture.

Prieto, Socialist "strong man," was named minister of air and navy. Other posts went to two Left-wing Republicans, one Republican Unionist, and one Ezquerra (a political faction in the Valencia and Catalan regions). One vacancy, still to be filled, probably will go to a Basque Nationalist.

The cabinet members are:

Premier—Francisco Largo Caballero, Extreme Socialist.

Treasury—Juan Negrin, Socialist.

State—Julio Alvarez del Vayo, Socialist.

War—Francisco Largo Caballero.

Labor—Jose Tomas Piera, Ezquerra.

Education—Jesus Hernandez, Communist.

Agriculture—Vicente Uribe, Communist.

Communications—Bernardo Giner de los Rios, Republican-Unionist.

Industry and commerec—Anastasio de Graciz, Socialist.

Interior—Angel Galarza, Socialist.

Justice—Mariano Ruiz Funes, Socialist.

Air and Navy—Indalecio Prieto, Socialist.

Giral Pereira was named minister without portfolio.

Largo Caballero had been active, as president of the General Workers Union, in combating Spanish Fascism.

After the outbreak of the revolt he went to the Guadarrama front and his knowledge of fighting conditions and acquaintance with the commanders of government troops on all fronts was expected to be seen in revitalized efforts to crush the uprising.

Differs With Caballero.

Prieto, as head of the Moderate Socialists, does not see eye to eye with Cabalerro within the party, but his shrewdness and political sagacity, observers believed, would benefit the new regime. He was frequently called "the power behind the throne" of the Giral government.

The cabinet change came after a meeting with President Azana at which foreign complications arising from the civil war were discussed. Government officials predicted "sensational revelations" shortly concerning foreign aid to the rebels.

In an official communique, the ministry of war reported government victories in the Estremadura region of Badajoz and Cacares provinces.

Government leaders predicted the surrender of Huesca by rebels and said recapture of the city by loyalist forces would "enable us to concentrate all our northern forces," thus clearing the way to Zaragoza.

They said a strong rebel column deserted the insurgents and joined government ranks at Luarxa, near Oviedo on the northern coast.

Government sources predicted quick victories against the rebels in the Guadarrama Mountains north of Madrid and at Toledo, south of the capital.

Rome, Sept. 4 (AP).—Reliable sources said tonight three 6,000-ton cruisers had sailed for Spain today in the wake of the 10,000-ton cruiser Pola heading for Barcelona.

These sources said the war vessels sailed with all possible secrecy and therefore it was assumed no official announcement would be forthcoming.

It was estimated Italy now has 29 naval units in or near Spanish waters, the majority of which are auxiliary craft hovering within fast cruising radius of bigger ships already stationed at Spanish ports.

With the cruiser nearing Barcelona, an Italian press ministry spokesman said tonight the government "hopes there will be no need to intervene in Spain."

Italy, he said, may have to take active steps to protect her nationals if the Spanish authorities are unable to do so and another Italian death results from the Spanish civil war.

The Pola was sent under forced draft to join another Italian warship already at Barcelona after the killing of an Italian worker by Spanish government forces was reported Thursday.

Britain Reassures Nazis.

London, Sept. 4 (AP).—Great Britain tonight assured Nazi Germany the proposed neutrality conference on the Spanish civil war would be formed strictly along nonintervention lines, and political intrusions would not be permitted.

By this assurance, England hoped to bring Germany officially into the Spanish neutrality fold and hold the first meeting of an international committee in London next week.

The move followed up the belief of informed sources that refusals of Germany and Portugal to sit on the neutrality committee before its aims and scope were outlined to them

Reporter Sees Rebels Mop Up 'Bloody Irun'

Trapped in Burning City, He Shares in Charge of Insurgents.

Continued from Page 1.

sistance. Not all of them fled, however, and one little machine gun nest held up the Moors' advance with some stubborn fighting.

The strange thing was that there wasn't a single Spaniard in that machine gun nest. They were foreign volunteers—ten Frenchmen, one Belgian and one German.

The French gave the Moors as good as they received today and 20 volunteers from across the border lay dead when quiet came.

Charge Irresistible.

Wherever the Moors found the enemy out in the open, their charge was irresistible. This is the way they fought:

They would reach into sacks and get hand grenades which they would hurl toward the enemy, making their own barrage. Then, waving their rifles and knives, they charged.

The great moment came at last for the rebels in the square fronting the town hall. There was a shout from near where a furniture factory had caught fire. I turned and saw 150 rebels—they were Carlists—come charging into the square. Loyalist snipers fired and then fled. The Carlists cheered as they entered the town hall and hoisted the red and gold flag of the monarchy.

Irun officially had been captured.

Floods Ruin Homes Of 720,000 in China

Shanghai, Sept. 4 (U.P.).—Reports from Chengtu, Szechuan Province, tonight said 720,000 persons throughout southeastern Szechuan were homless and destiute as a result of the overflow of the Tu River and other streams, following continuous rainfall for two weeks.

said more than 4,700 houses had col-

The provincial relief committee lapsed. Relief funds were being raised.

Tsinan, capital of Shantung Province, reported that the dykes along the Yellow River at Tungchang in western Shantung were broken. Repiar crews were working night and day to close the breaches.

Aids for Rebels, Madrid Envoy's Staff Is Cut to 3

May Be Reduced Further if Franco Is Forced to Leave Embassy.

Continued from Page 1.

the other side." The same reason—sympathy with the rebel cause—was believed to have actuated the others, but none could be reached for comment. Besides Olivares, those who have left are:

Don Luis M. de Yrujo, counselor of embassy, who resigned while on leave in Madrid; Don Jose G. de Gregorio, second secretary; Don Ramon Padilla y de Satrustegui, second secretary, and Don Miguel Echegaray y Romea, agricultural attache. The latter was on leave when the revolution broke out and has not been heard from since.

Press dispatches reporting the Madrid government had ordered the dismissal of Maj. Ramon Franco, air attache and brother of Rebel Generalissimo Franco, threw considerable doubt in diplomatic circles on his present status. But the embassy said he still is counted as a member of the staff, because no instructions concerning him have been received.

Maj. Franco is known as the Spanish "Lindbergh," because of a flight from Spain to South America.

Franco Still Here.

The embassy said Maj. Franco was "not in" at the moment, but that he was believed to be still in Washington.

Asked if he intended to return to Spain, Olivares said he had not yet completed his plans. He refused to discuss the present whereabouts and intentions of his resigned colleagues in this respect.

Meanwhile, Ambassador Calderon continues to transact routine business, but has secluded himself from all but official and intimate personal acquaintances. His palatial embassy on upper Sixteenth street is closed to casual callers and the veteran career diplomat denies himself to interviewers.

His last public statement was issued several weeks ago, when he denied formally that the present Spanish government is "red or communistic."

Mme. Calderon and their two daughters are at the embassy with him.

prevented creation of a satisfactory body.

Portugal already had agreed to be a member, but she raised the same questions contained in Germany's conditional acceptance.

The British government, meanwhile, instructed its Barcelona consul general to protest against reported seizure by a Catalonian workers' committee of the Traction, Light & Power Co., registered in Canada.

FORMAL ATTIRE FOR DAY WEDDINGS—FOR RENT
Cutaway Coat, Vest, Striped Trousers and complete accessories.
All New Suits—Any Size—Latest Style
M. STEIN & CO.
1716 L ST. N.W.
At Conn. Ave. NA. 2435

UP TO 40 OFF %
ON ALL
Brand New 1936 Demonstrators
MODEL RADIOS
PHILCO
ALL WAVE
AND
RCA-VICTOR
WORLD WIDE
NOTHING DOWN $1.00 Weekly
F. S. HARRIS CO.
2000-14 ST. DU. 0100

Irun in Flames After Capture By Insurgents

Rebels Take City, Press Toward San Sebastian; Bishop Is Slain.

Continued from Page 1.

basian, there to be executed piecemeal as the rebels advanced.

Among the hostages refugees said had been killed by government retreating forces were the Bishop of Valladolid, Victor Parada, leader of the Spanish Traditionalist Party, and Honorio Maura, monarchist deputy.

Thus, at bayonet point amidst a deadly shower of hand grenades, did the rebels conquer at Irun—the city they paid so dearly to capture, believing its possesion would give them a strong focal position for the rear guards of the armies set to march on Madrid to the south.

Moors and Sapnish foreign legionnaires tonight were running through four-fifths of the Spanish northern coast frontier.

Face Certan Death.

Throughout the earlier part of the day groups of government fighting men faced certain death rather than surrender.

Repeatedly little groups of 20 or 30 men fought through to the approaches to the two international bridges and held them with their backs to France until they were riddled to a man by the rebel volleys.

First one side held the bridgeheads then the other—but always bullets whined across the 100-foot wide Bidassoa River into France.

Some weeping, some laughing hysterically, exhausted government militiamen braved a screen of bullets to cross over into France and search for their women and children.

They were disarmed by French border patrols and interned, although it was said that those who so desired might be shipped to Barcelona to rejoin their comrades on another front.

Bodies at Monastery.

From rooftops on the French side of the border could be seen a number of white-robed bodies strewn on the roof of the Fuenter-Rabia Monastery. Observers thought the bodies were those of monks shot by the fleeing government forces.

Looking out to sea, observers could make out government gunboat No. 3 aground on a sand bank, which it had struck during a bombardment of rebel shore positions. The crew had deserted the vessel.

In crumbling Fort Guadalupe, one of Irun's defenses, a handful of government fighting men set their faces and guns against the rebel advancers, ready to die by their guns.

Automobiles along the line of the government retreat were drenched with gasoline and fired, making separate smoke screens to cover the flight.

Across the river 150 French soldiers were brought up by bus to reinforce the border gendarme patrol.

Rebel Dissension Reported.

Toledo, Spain, Sept. 4 (AP).—Government besiegers of the famous old Alcazar Military School here reported tonight they heard evidence that a bitter struggle was going on among the Fascist rebels who have been holding out in the fortress for weeks.

They said rebellious civil guards and private soldiers, fearing for the safety of their wives and families, were kept from surrendering only by the fact their officers held machine guns trained on them and taunted them bitterly for their "cowardice."

The mayor of Toledo said a battle had been raging on the Talavera front, west of Toledo, for more than 36 hours. The insurgents, after vanquishing the panic-stricken government soldiers at Oropesa, were brought to a sudden halt when 4,000 well-equipped reinforcements arrived, the mayor declared.

Powell, Joan Blondell Linked in Bridal Rumor

Hollywood, Sept. 4 (AP).—Odds were heavy in gossip circles here today that Joan Blondell and Dick Powell, both planning vacation trips to New York, will return as Mr. and Mrs. Dick Powell.

As soon as the blond film actress is able to file for her final divorce decree—Tuesday—from Camerman George Barnes, she is leaving for New York and her wardrobe, say fashion designers, contains a creation suitable either for a bride or hostess. Powell also will leave for the East soon.

Automobiles are bought and sold every day through Post Classified Ads.

Russians Warn Japan to Halt Frontier Raids

File Protest After Report of Five New Incidents; Tokyo Dubious.

By the Associated Press.

Moscow, Sept. 4.—Amidst suddenly increased tension over the Far Eastern situation, Russia tonight warned Japan that border incidents were endangering the cause of peace.

The Russian government also instructed its Tokyo Embassy to protest immediately new alleged violations of the Soviet frontier by Japanese-Manchurians.

The situation on the frontier, Russia warned, was becoming "intolerable."

The reasons for the sudden outcropping of the new border "incidents" remained unexplained in Moscow. Since April the border tension had been more or less eased.

Hope for Agreement.

It had been hoped, official quarters in Moscow said, that the Mongolian-Manchurian agreement to reopen border dispute negotiations on September 25 might be followed by a similar agreement between the Soviets and Japanese-Manchurians.

The Japanese, however, were said to be holding off because of their professed doubts of Soviet sincerity.

B. I. Kozloffsky, head of the second eastern department of the Soviet foreign office, delivered his government's warning to Shichi Sakoh, Japanese Charge d'Affaires.

Five New Incidents.

While protests, counter-protests and new protests were flying back and forth between Moscow and Tokyo, five more incidents, all of which might be serious, were reported from Khabarovsk, bringing to more than a dozen the number reported in the week.

Two separte boatloads of Russians were said to have been fired upon; Manchurian soldiers were alleged to have fired on the village of Tulovchikha while scouting Japanese airplanes crossed the frontier for a distance of 15 miles near Pavlovo-Fedorovka; another Japanese plane was reported to have flown over Blagoveshshensk September 1.

Protests to China.

Tokyo, Sept. 4 (AP).—Japan tonight made and received protests over incidents reported on its borders.

It drafted an eight-point demand to the Chinese government for settlement of the Chengtu incident and for control of anti-Japanese acts in China.

Its charge d'affaires at Moscow received a stern warning from the Soviet that Japanese-Manchurian soldiers were endangering peace by alleged border violations.

The Chengtu incident involved the reported killings of two Japanese August 24 by a Chinese mob protesting reopening of a Japanese consulate, Chengtu, in Szechuan Province.

Regular Store Hours Resumed
OPEN TODAY
9:15 a. m. to 6 p. m.
Odds & Ends Sale
This sweeping, store-wide event brings drastic reductions on all old merchandise. Odd lots, limited quantities, broken sizes, but unusual bargains.
Advance Sales
These annual sales bring Men's Fall and Winter Suits, Topcoats and Overcoats and Women's Fur-trimmed Coats at worthwhile savings. Buy now . . . and save!
Parking Service at Our Curb . . . Private Chauffeurs
RALEIGH HABERDASHER
Washington's Finest Men's Wear Store 1310 F STREET

C&C'S WEEK-END FLOWER SPECIAL
THIS SPECTACULAR SPECIAL HAS PROVEN SO POPULAR, THE RESPONSE HAS BEEN SO GREAT, THAT WE ARE MAKING IT A REGULAR WEEK-END FEATURE! WATCH FOR IT AND SAVE MONEY!
This Beautiful Box Containing
1 Doz. Gladioli
regularly $1.00
1 Doz. Roses
regularly 50c
Total Value $1.50
Both Dozens for $1.01
★ Phone Your Order at Once!
★ Prompt C. O. D. Service!
★ Lowest Price Ever Offered!

C & C Flower Stores
808 14th St. N.W. MEtro. 7433
917 F St. N.W. MEtro. 7464
804 17th St. N.W. MEtro. 7945
609 12th St. N.W. MEtro. 9369

Making America's Millions Buy
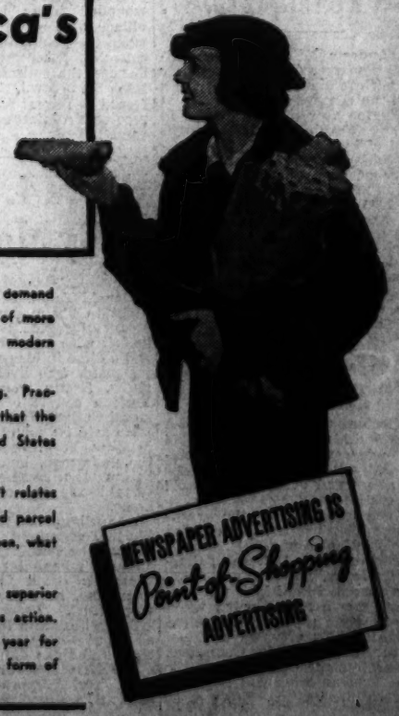

Production is useless unless the retailer transforms demand into positive buying action. Last year's retail sales of more than $32,600,000,000.00 are ample evidence of the modern retailer's economic service.
Mainspring of retail sales is newspaper advertising. Practically everybody reads newspapers. Figures show that the average family buys more than 8 copies of United States newspapers every week.
Newspaper advertising is read eagerly because it relates the store to its locality. This advertising is part and parcel of the news consumers want—it tells them where, when, what and how to buy.
Retail experience demonstrates that newspapers are superior to all other media as the prime movers behind sales action. And this is why retailers spend $382,000,000.00 a year for newspaper advertising—far more than for any other form of sales promotion.

Japanese Aids Reject Appeal By Farnsworth

Embassy Officials Refuse Affidavit Asked by Espionage Suspect.

Efforts of John Farnsworth, former United States naval officer, to clear himself of espionage charges through aid of Japanese naval attaches in Washington, were blocked yesterday almost as soon as they were made, The Post learned.

Farnsworth yesterday had written the Japanese Ambassador requesting affidavits from five Japanese naval officers in an attempt to seek exoneration of charges of selling Navy information to the Japanese government.

The former naval officer in his letter demanded a statement from Capt. Tamon Yamaguchi, Japanese naval attache, and his two assistant, Commanders B. Yamaguchi and E. Jo.

Capt. Yamaguchi told The Post last night he had read Farnsworth's letter, and commented:

"Even if he asked me personally, I could not grant an affidavit.

"In the first place, I don't even know the man, and I certainly wouldn't do something for somebody I didn't even know."

In his letter, Farnsworth, now in the District jail facing court-martial, said he noted a change in the personnel of the Naval office here is imminent. He said he wanted a statement from the three officers before the change took place.

This assumption, Capt. Yamaguchi confirmed.

"Yes," he said, "I probably will leave for Japan within a month."

Farnsworth also requested the Ambassador to communicate with two men in Tokyo, who formerly were connected with the embassy here.

The two officers were Commander Yosiyuki Itimiya and Commander Jo, mentioned in the second indictment returned against Farnsworth by a grand jury which charged him with conspiracy to sell secret information concerning the National Defense of the United States to the Japanese government.

The affidavits asked by Farnsworth were to the effect that his connection with the Japanese Navy was in the capacity of "adviser" and of a "perfectly legitimate nature," according to the letter which was dated August 21.

Farnsworth is being held in default of $1,000 bond after he pleaded not guilty to the first indictment. He was scheduled to enter a plea on the second hearing recently, but the hearing was postponed because Japanese naval officers and sailors were here on a visit.

Farnsworth yesterday declined to make any comment on the letter. He said he had not received an answer either from the State Department or the Japanese Embassy.

The Japanese ambassador now is at his summer home in Virginia and could not be reached yesterday.

'Fighting Third' To See Review At Fort Today

The veterans of "the Fighting Third," crack United States Cavalry regiment, will be buests at Fort Myer today in the first feature of their three-day convention program here.

Included among the veterans will be men who have responded to "Boots and Saddles" in Cuba, France and the far-off Philippines during the turbulent days there early in the century. Oldest of them is Reuben Wright, 93, who rode with the regiment during the Civil War.

The program at Fort Myer will give the men who stormed San Juan Hill and fought the Moros and Tegalos a chance to compete methods in use today with those in vogue when they were "hard-riding hombres."

At 10 a. m., the veterans will witness a review of the regiment, arranged by Col. J. M. Wainwright, commandant of Fort Myer. After that Troop E will put on its "musical ride" and Troop F, the "rodeo rider," will give an exhibition of trick and fancy riding, concluding with the spectacular fire jump.

At noon, the old cavalrymen will be given a luncheon at Troop F barracks and will have a chance to impress the present-day rookies with tales of prowess in bygone wars. A visit to the Tomb of the Unknown Soldier will follow.

After a business session tonight, tomorrow will be given over to sightseeing. The annual dinner will take place at the Powhatan Hotel at 6 p. m., with Col. Alfred Ballin, president of the association, wielding the gavel. The convention will conclude Monday with a farewell breakfast at the hotel.

Coast Professor To Teach at G. W.

Dr. Andrew Bailey, Stanford University professor and noted authority on American diplomatic history, will spend the coming academic year in Washington as visiting professor in George Washington University's school of history.

Dr. Bailey will teach courses in the history of foreign relations of the United States, the United States from 1865 to 1898, the United States since the Spanish-American War, and a proseminar in the diplomatic history of the United States.

Author of "Theodore Roosevelt and the Japanese-American Crisis," published in 1934, Dr. Bailey holds degrees of A. B., A. M., and Ph. D. from Stanford.

Farmer, 4 Sons Killed When Train Hits Auto

Coshocton, Ohio, Sept. 4 (AP).—A farmer and his four sons were killed today when their automobile collided with a Pennsylvania passenger train at a rural grade crossing 2½ miles east of here.

The bodies pulled from the wreckage were identified as those of John W. Fields, 45, of Adamsville, and his sons, Raymond, 18; Cletus, 13; Clarence, 11; Russell, 5.

Witnesses said the Fields were returning from a melon patch when their old sedan skidded and stalled atop the slightly elevated crossing. The train, westbound for Columbus, ploughed into the car.

More than an hour was required to identify the victims.

Wirephoto: Winner and Sponsor of Trancontinental Race

Associated Press WIREPHOTO.

Mrs. Louise Thaden, of Arkansas and the District of Columbia, is congratulated at Los Angeles by Vincent Bendix, sponsor of the transcontinental Bendix race, on her victory in the event. Between Mrs. Thaden and Bendix is Blanche Noyes, of Los Angeles, who was with Mrs. Thaden during the 14 hour 54 minute flight from New York.

Hoover to Take Stump in Behalf Of Gov. Landon

New York, Denver Talks This Month to Open Part in Campaign.

By the Associated Press.

San Francisco, Sept. 4.—Former President Herbert Hoover, leaving on an Eastern trip, tonight said he would make some campaign speeches in behalf of Gov. Alf M. Landon, of Kansas, the Republican Presidential nominee.

Hoover, jovially greeting newspapermen at the Ferry building, said he had talked yesterday with Gov. Landon over the telephone from his Palo Alto home.

The former Chief Executive would not discuss details of the conversation other than to say: "Gov. Landon is mobilizing his forces."

As to his own part in the Republican campaign, Hoover said he had accepted engagements for two addresses this month in behalf of the Kansas Governor, one in New York and one in Denver.

He said the Denver address was tentatively set for September 28 at a mining conference there, but he was not certain of the New York date.

Hoover said he also would make "other talks," but that locations and dates were unsettled.

"I entered the fight a month ago," he said, "and I am going to be in it until the end."

The former Republican President appeared in excellent health and spirits as he talked with newspapermen prior to boarding a ferry for the trip to Oakland, where he had train reservations for New York to attend several directors' meetings September 9. He was accompanied by Mrs. Hoover.

Tax Collector Kills 3.

Belgrade, Sept. 4 (U.P.).—Three peasants were killed and many wounded today in the Croatian village of Tugovec, near Byelovar, when the population attacked a tax collector. Accompanied by gendarmes, the collector fired a volley into the crowd, but finally was forced to retreat when the villagers received reinforcements from surrounding towns.

Dewey Sees Fascism, Violence Unless Intelligence Rules U. S.

Philosopher Urges End to 'Socially Unscientific' Trend in Harvard Talk; Eddington Refutes Theory Explosion Was Origin of Universe.

By the United Press.

Cambridge, Mass., Sept. 4.—Dr. John Dewey, gray-haired Columbia University professor and eminent philosopher, tonight predicted "some kind of violence" if America persisted in its present "socially unscientific" trend.

"I think there will be a swaying back and forth," he told newsmen prior to reading his paper on "authority and resistance to social change," at Harvard's tercentenary conference of arts and sciences.

First, he said, there would be a swing to "something like" fascism.

"There will be a tightening up," he said, "then a swing back. We'll be in a bad way, with some kind of violence in time. I think Democratic institutions give the best chance, but they don't go far enough."

Some ideas of the Roosevelt Administration Dewey said were good, but "they are carried out by old-fashioned means."

He believed the Administartion in "some ways has gone ahead, and in some, not." He favored a third major political party.

Dewey was apologetically disposed toward the dictatorship of Soviet Russia.

"As far as I know," he said, "Soviet Russia has increased freedom. They are suppressing some kinds of freedom, but not science. It was a very backward country and progress has been difficult."

The philosopher stressed the need of a scientific approach by co-operative intelligence to all questions affecting the State and the people.

"Ditcatorships today," he said, "are running on a scientific application of unscientific ideas."

Films of Sun Shown.

Cambridge, Mass., Sept. 4 (AP).—Thunderstorms of fire on the sun and "Roman candle" discharges of fiery balls the size of the earth shot to heights of 100,000 miles, discovered in the last few weeks by motion pictures, were shown at the Harvard tercentenary today.

Sir Arthur Stanley Eddington, one of the foremost English astronomers, united Einstein's relativity and quantum mechanics to show that the universe did not originate in the sort of primeval explosion which has been assumed since great telescopes discovered that it appeared to be expanding like a bubble.

Astronomy Session Today.

The tercentenary will hold a brief astronomical session tomorrow and then recess to resume Monday with a symposium on "factors determining human behavior."

The sun's thunderstorms were discovered only two weeks ago. They were shown by Dr. Heber D. Curtis, of the University of Michigan. The pictures were taken at the McMath Observatory, direct photographs of the sun made by screening out all rays except those from incandescent gases of calcium, hydrogen or helium.

The storms were seen above the edge of the sun. In clear atmosphere there, clouds of calcium gas formed 100,000 miles above the solar surface. The clouds descended in streamers like fogs of fire to the surface. Afterward huge jets of flame and projectiles of gas shot outward and upward from the sun's surface.

"We see," said Dr. Curtis, describing other explosions, "great fiery jets of matter shooting out from sun spot or other disturbed areas at speeds reaching 100 miles or more per second. They come one after another like the successive discharges of a roman candle.

"We see great areas of lower-lying prominences (flames) perhaps 5,000 miles high, where they are blown sidewise by some gust or attraction like a fire in a field of wheat."

The hot breath that blows these tops, Dr. Curtis said, may have a velocity of 50 miles a second.

The "roman candle" balls are glowing gas; usually oval. Many are 1,000 miles long and 200 to 300 miles thick. A few are the earth's size. They are about as dense as the gas inside an electric light bulb. Dr. Curtis said there was no possibility that they were new "earths" trying to escape from the sun.

Missing Nurses' Abduction Laid To Two in N. Y.

Montpelier Police Receive Mysterious Telegram; Foul Play Feared.

By the Associated Press.

Montpelier, Vt., Sept. 4.—A warrant was issued tonight for two men, charging them with abduction of two Vermont nurses, at the same time that police received a mysterious telegram claiming they were honeymooning in Canada.

The warrant, issued by State's Attorney Webster E. Miller, charged Dale Ainsworth, 22, of Herkimer, N. Y., and Fred Otto, 24, of Buffalo, N. Y., with abduction.

Acting Police Chief George Connor said that coincidentally police had received a telegram reading:

"Honeymooning at Ontario Inn, Hamlin.—Leita Ott."

(Signed) Leita Ott."

Connor said police were puzzled by the telegram. The signature "Leita Ott," he said, should properly have been Leila Otto if, as the telegram seemed to indicate, Miss Leila Ginette, of St. Albans, had married Otto, one of the men named in the warrant.

In addition, Connor said, the telegram was addressed to C. H. Ginett, St. Albans.

C. H. Ginett, Connor explained, was the name of Leila's father, who died several years ago.

Miss Ginette's missing companion is Loreha Hills, of Williamstown Vt. Both girls are 21 and have been missing since Wednesday from the Heaton Hospital here.

That night they rode away, Connor said, in a 1936 coupe with New York registration plates.

If the nurses are not found before tomorrow morning, he said, police will search surrounding wooded sections on the theory the two girls had met with foul play.

Utility Workers Cut Off Power To Aid Protest

By the Associated Press.

Trenton, Mo., Sept. 4.—Thirteen union employes of the Missouri Public Service Co. barricaded themselves in the plant here today and paralyzed power, gas and water service for 12 hours in protest against a proposed municipal electric plant.

The strike ended shortly after noon when Fred Leucke, Warrensburg, Mo., company president, assured employes they will be given jobs in other cities if the plant is closed here. The company serves 90 other Missouri cities.

Without warning, the workers pulled switches at the plant shortly after midnight, cutting off all lights, stopping gas service and electric pumps at the city water plant.

Citizens of the town of 7,000 people first were aware of the strike when they arose this morning to find themselves without utility service.

F. J. Richardson, chief engineer, said the strikers had beds, food and water for an indefinite stay. They allowed no one to enter the plant. Strikers declared they would remain barricaded until the city council was willing to discuss a settlement, but did agree to restore power temporarily in case fire broke out in the city.

The city council precipitated the strike by voting Thursday to award contracts for a municipal plant. Councilmen had indicated union workers would not be employed.

After a conference between the strikers, Leucke and city officials service was restored "for the best interests of the city." Before capitulating, the workers asked for a special election to approve the municipal plant and that signing of contracts be deferred a week. Both requests were denied.

Building Bombed; Strike Link Hinted

Cincinnati, Sept. 4 (AP).—An explosion, which police reported was caused apparently by a bomb, shattered the interior of the American Rigging Co.'s office here tonight.

William Perry, an officer of the firm, said he was unable to give a cause for the bombing.

He said his firm recently had been engaged in moving machinery and equipment of the Norwood plant of Remington-Rand, Inc., which closed two weeks ago after negotiations failed to bring to settlement a 12-week strike of workers.

Boy, 14, Cured of Wanderlust By Months of Travel, Hunger

Donald Tobin, 14, came home last night to his mother and father in Hyattsville, Md., two months after he left with wanderlust in his heart and a dime in his pocket.

Donald, who lives at 3 Anderson street, finally wound up in New York a couple of days ago after months of wandering.

He said he found real hospitality in New York, particularly among the policemen, but, although Manhattan "is a swell place" as far as Donald is concerned, he prefers home.

According to the New York World-Telegram, Donald left home because he hated to comb his hair and wash behind his ears and because he hated to go to school. Then, too, he had a "hotfoot" for wanderlust.

So he hopped a freight and headed South—he and a change of clothes and the dime.

The farther South he got, he told New York reporters, the fewer handouts he received.

Donald assailed the hospitality of the South. He said he hiked along the dusty roads of Carolina hungry "at my tummy."

Donald was arrested in Greenville, S. C., he says.

"A detective stuck a gun in my back," Donald vows. "He asks, 'Well, why don't you run?' I thought he wanted to shoot me, so I just went to jail and they kept me there four days, feeding me nothin' but corn bread and beans. Finally they let me go."

Then, Donald says, he headed north and reached New York.

Two nights ago he asked a man "near a big, white building" for coffee money. The "nice man directed me to a door and said I'd find help inside."

Donald did.

It was the police station and the "nice man" was a detective sergeant.

Routine Order Holds Officer After Slaying

A routine detaining order was placed against a Ninth Precinct policeman yesterday after he shot and killed a colored CCC worker during efforts to quiet a disorder near Bladensburg road and M street northeast Thursday night.

Policeman Vivian H. Landrum will face a coroner's jury today to explain the shooting. The colored youth, Lawrence Basey, 27, died a few hours after he was wounded in the abdomen by Landrum's shot. The policeman said Basey was one of several colored men who attempted to free a prisoner he had arrested.

Driving Test Offered Safety Movie Patrons

Those who attend the motion picture, "And Sudden Death," will be given the opportunity to test their own driving ability.

Special driver-testing equipment of the American Automobile Association has been placed in the lobby of Warner's Metropolitan, where the picture is being shown.

Fake Army Colonel, U. S. Agent Seized On Check Charges

A bogus Army colonel and a fake Federal agent came to at least a temporary end of their adopted careers here last night when they were arrested by Deputy United States Marshal Harry Wells. Both men were wanted on charges of passing bad checks.

The two are Edward Raines, 64, and James S. Matis, 39. The usual practice of the tall, dignified Raines was to register at a hotel as a retired Army colonel, or sometimes a general, police charged. He found it easy to cash worthless checks for large sums, they added.

Matis operated in the same fashion, the authorities alleged, but chose to play the part of a Department of Justice agent and as such had little trouble in mulcting hotel clerks.

Raines left for San Francisco last night in custody of a United States marshal. He is wanted there for violating parole. Matis, also in the custody of a marshal, was taken to Buffalo, N. Y.

Final Festivities At Y.W.C.A. Camp

Closing festivities are being held this week-end at the Y. W. C. A. vacation retreat, Camp Kahlert of West River near Sudley, Md.

Major attraction of the closing activities will be a three-act play, "The House that Jack Built." The play was written by the campers and directed by Mrs. Alice Sigworth Morse. The play will be presented at 6:30 p. m. today.

A banquet for the campers will be held at 6 p. m. tomorrow. Henrietta Howard, postmistress, is in charge.

U. S., State, City Police Hunting Official of RA

Forces Joined in Effort to Solve Disappearance of W. D. Amott.

By the Associated Press.

Birmingham, Ala., Sept. 4.—Federal, State and city authorities joined today in efforts to solve the mysterious disappearance of Wesley D. Amott, Federal resettlement investigator and former Mormon missionary.

Amott, former resident of Salt Lake City, has not been seen since noon Tuesday, when he left the Birmingham resettlement office to go to Montgomery, 100 miles away. No trace of him has been found there.

The State police said they arrested a man booked as Frank Greene, 29, at Uniontown, Ala., Wednesday night while he was driving the missing man's car. The officers quoted him as saying he stole the automobile and that he knew nothing of Amott.

Chief Walter K. McAdory said Greene was arrested after he drove away from a filling station at Demopolis, Ala., in Amott's car without paying for gasoline. Investigators said they found a pistol in the car, but it showed no evidence of having been fired recently.

Greene told them he took the automobile from in front of a Birmingham hotel Tuesday afternoon.

In Washington, the office of Senator William H. King, of Utah, said Amott was a "man of high character," who won recognition as a missionary in England for the Church of the Latter Day Saints.

Amott was employed as a clerk in the Senator's office for several months, resigning to go with the Resettlement Administration last April.

Police Drag Creek For Body in Vain

A reported drowning in Rock Creek just below the Pennsylvania Avenue Bridge late yesterday attracted 1,000 pedestrians who jammed rush-hour traffic by stopping to watch police drag the 6-foot-deep waters.

Police said that a group of children playing in the vicinity had told them they saw a man leap from a bank. Other children reported they saw a body in the water.

After dragging for about an hour police engaged a diver. He was still hunting for the body when darkness fell.

Pope Asks Prayer Crusade.

Castel Gandolfo, Italy Sept. 4 (AP).—Pope Pius besought the world to pray today "at a moment in which the world has need of the mercy of God."

Speaking to a group of 200 Italian pilgrims, members of the Franciscan tertiary orders, the Pope urged a crusade of prayer for the world's ills—especially in strife-torn Spain.

DRAFTING MATERIALS
MUTH 710 13 T. H. N.W.

$1 Opens an account
Good Furniture—
Popularly Priced
Convenient Terms
Visit Our Economy Floors
Hechman Fur. Co.
512 9th St., N.W.

The Men's Store Presents

The New Stein Bloch Clothes for Fall

Stein Bloch

TAILORED FIFTIES

When it comes to making suits for fifty dollars and more, there's no one that is better equipped in both experience and skill than Stein Bloch... who since 1854 have devoted their efforts entirely to the field of quality

Tailored Fifties are fashioned from select, full weight worsted fabrics of rare luxury and stamina... Shape retaining, rich in coloring, striking in quality and which take a mighty long time to wear out. Stein Bloch hand worked these marvelous fabrics in styles that are most interesting because they are the very newest.

$50

The Palais Royal
G Street at Eleventh District 4000
4 Ways to Buy
Letter of Credit . . . Budget Plan . . . Charge or Lay Away Plan
Mallory Hats—Arrow Shirts—Signature Hand-Lasted Shoes

Pennsylvania Railroad
NEW LOW FARES
work both ways
Now it costs less to visit the old folks — so have them visit you. So much safer . . . more comfortable, too. Only 2c a mile in coaches, 3c a mile in Pullmans.

For example — from Washington to:	In Coaches	In *Pullmans
Chicago	$15.45	$23.15
New York	4.55	6.80
Pittsburgh	6.10	9.10
St. Louis	18.10	27.15

*Plus Pullman Fare

THE LARGEST FLEET OF AIR-CONDITIONED TRAINS IN THE WORLD
PENNSYLVANIA RAILROAD

J. C. Dorr Dies; Consul of U. S. In Mexico City

Death Follows That of Wife by Six Months; Was Gassed in War.

Word was received in Washington last night of the death in Mexico City Thursday of Julian Childe Dorr, of New York. Dorr was American consul in Mexico City.

He died of tubercular complications from having been gassed in the World War, when he served with the First Division at Cantigny, where he suffered a wound that partially crippled him for life.

Dorr was the son of Mrs. Rheta Childe Dorr, journalist, war correspondent and author, and the late John Pixley Dorr. He was a nephew of Mrs. Clarke Fisher Ansley, wife of Prof. Ansley, of Columbia University, and of Cyril E. Childe, transportation counsel, of Omaha, Nebr., and a cousin of Oliver Newman, of Washington, one-time Commissioner of the District of Columbia.

Wife Died March 2.

Mr. Dorr's death followed by a few hours the report that he was "seriously ill," telegraphed yesterday to the State Department by Consul General Bowman. His wife, the former Miss Jessie Theo Manheim, of Washington, died in Mexico City March 2, following a heart attack. The ashes were buried with military honors in the National Cemetery at Arlington March 14. She had served as a yeomanette, United States Naval Reserves, attached to the Navy Department.

They are survived by their daughter, Lorita, aged 10.

Mr. Door was cremated yesterday. The ashes will be brought to New York by his mother for interment.

Born in Seattle, Wash., October 14, 1896, Mr. Dorr went in childhood with his mother to New York, where he was educated and made his home until he entered the Army in May, 1917, serving until August, 1918. On his discharge from the hospital, he entered the Georgetown Service School, and in 1921 was appointed, after examination, vice consul of career and assigned to duty at Prague, in Czechoslovakia.

Thereafter, he served in Italy, two years at Naples and six years in Genoa, and in 1931 was assigned to Barbados, British West Indies. While serving there he developed tuberculosis, and was recalled to the United States for treatment in May, 1932. He spent the next three years in a sanitarium at Tupper Lake in the Adirondacks, and on February 23, 1935, was discharged and assigned to Mexico City.

His wife's death was a shock from which he never recovered. His mother joined him in Mexico City two months ago and reports of his health for a time were encouraging. Then he suffered an attack of arthritis, from which he recovered sufficiently to return to duty on crutches. The next reports received were of his serious illness and death.

His mother, Rheta Childe Dorr, was a special correspondent in Russia, France and England during the war and is the author of several books.

F. N. Whitehead, 84, Dies; Elks Leader

Frederick N. Whitehead, 84, retired employe of the Government Printing Office and prominent member of the Order of Elks, died last night at a convalescent home at 1855 Wyoming avenue northwest. He had been ill for about two months.

Until the time of his last illness, Mr. Whitehead had been a familiar figure around the Elks' Club, where he spent much time after his retirement.

Mr. Whitehead was born in Chicago but moved to Texas as a young man. He came here about 35 years ago to work at the Government Printing Office. At the time of his retirement in 1921, he was working as a proofreader.

He had been a member of the Elks 30 years and at one time served as a trustee. He was also a member of the Columbia Typographical Union.

Mr. Whitehead had no relatives in Washington. Two nieces, who live in Chicago, survive.

Funeral services will be held early in the week. Burial will be in Fort Lincoln Cemetery. The Elks will hold special services during which Mr. Whitehead's body will lie in state in the lodge room at the Elks Club.

Gen. Rufus Longan Dies in St. Louis

Brig. Gen. Rufus E. Longan, 73, U. S. Army, retired, died Thursday at St. Paul Hospital, St. Louis, Mo., the War Department announced yesterday.

During his early service in the Army, Gen. Longan was stationed at various posts in the United States, Cuba and Hawaii. He was stationed in Washington from July, 1921, to January, 1922, when he served as personnel and executive officer in the office of the Chief of Infantry; and from January, 1922, to April, 1923, when he was in charge of the Transportation Branch, Supply Division, War Department General Staff.

Gen. Longan wore the Distinguished Service Medal, and the following other decorations: The Navy Cross, a bronze medal Division Rifle Competition, 1905; Frye Prize, Military Service Institution, 1906; Silver Medalist, Military Sservice Institution, 1908.

He is survived by his wife, Mrs. Sue Longan, of San Antonio, Tex. He will be buried at Jefferson Barracks, Mo.

Sister Mary, Trinity's Dean 20 Years, Dead

Cincinnati, Sept. 4 (AP).—Sister Mary, born Margaret Henretty, treasurer of Notre Dame Convent and for more than 20 years dean of Trinity College, Washington, D. C., died here today.

She had been a member of the Sisters of Notre Dame for more than 53 years, and formerly was Sister Superior at Emmanuel College, Boston, Mass.

Wirephoto: Youngster Offers Blood

Copyright by the Associated Press.

Thirteen-year-old Maurice Oldham, accompanied by his mother, Mrs. R. Mack Oldham, as he arrived in Chicago and was greeted by Morris Levitt, father of 7-year-old Phillip Levitt, boy who is seriously ill with a rare streptococci infection. Attending physicians had broadcast appeals for blood from a person who had recovered from the malady, in order to obtain a curative serum for Phillip. Young Maurice, who recovered from an attack of the disease some months ago, volunteered his services.

Adm. Williams Dies in Jersey Of Heart Attack

Former Navy Paymaster, Once Stationed Here, Retired in 1920.

Special Dispatch to The Post.

Summit, N. J., Sept. 4.—Rear Admiral Charles Sumner Williams, U. S. N., retired, died here today. He was stricken with a heart attack in a butcher shop and was pronounced dead in Overlook Hospital on arrival there in a taxicab.

He was born in Saratoga County, N. Y., September 8, 1856, the son of John F. and Anna E. Williams. He attended the University of Wisconsin and for a time attended the Naval Academy at Annapolis.

He was appointed a paymaster in the Navy with the rank of ensign on June 16, 1880, and was promoted through the various grades to commodore. He was appointed a temporary rear admiral July 1, 1918, and was retired with that rank September 8, 1920.

During the War with Spain, Rear Admiral Williams was aboard the battleship Newark. He was paymaster of the fleet from 1902 to 1904. For the next seven years he was stationed at the Boston Navy Yard. In 1913-14 he was in charge of the Navy Disbursing Office in Washington, D. C. He was in command of the Fleet Supply Base, Brooklyn, N. Y., at the time of his retirement.

Admiral Williams married Anna Emily Bayard, of New York City, on Dec. 9, 1885. They had one son, Charles Sumner Williams, jr.

Col. T. W. Hammond Dead in New York

Col. Thomas W. Hammond, 55, Infantry, United States Army, retired, [illegible] in New York City, the War Department announced yesterday.

Col. Hammond was stationed in Washington with the War College Division of the eGneral Staff and as assistant to the Secretary of the General Staff from July 24, 1917, to May 27, 1918. From August 15, 1921, [illegible] on duty in the Militia Bureau here, during which time he served as Liaison Officer with the Joint Service Pay Committee of the Senate and House of Representatives. He was a student at the Army War College in 1922.

After a tour of duty as instructor of the Minnesota National Guard, he returned to the Capital in 1926 and served as liaison officer with the Military Affairs Committee of the House of Representatives. Later, he served as instructor at the War College. He wore the Distinguished Service Medal, the Victory Medal with three battle clasps, and the French Order of the Black Star.

Col. Hammond is survived by his wife, Mrs. Carmelita Hammond, of ew York, and by two sons, Lieut. Thomas W. Hammond, jr., of Paris, and Lieut. Chester Hammond, aid to Brig. Gen. Charles D. Roberts, of this city.

U. S. Will Test Gas Fatal to 3 In Silo Tragedy

Experts Hope to Prevent Future Deaths; Triple Rites for Victims.

While funeral services are being held today for three persons killed Thursday by ensilage fumes in Poplar Springs, Md., Department of Agriculture chemists will begin analysis of the deadly gas in an effort to prevent further deaths from the same cause.

Dr. D. J. Price, chief chemical engineer of the Bureau of Chemistry and Soils, said last night that carbon dioxide, carbon monoxide or methane probably caused the death of Mrs. Ella Malinda Richards, her 9-year-old daughter, Anna, and a foster daughter, Mary Sine, 19.

Accompanied by H. E. Roethe and Max A. Bradshaw, bureau chemists, Dr. Price spent all of yesterday collecting gas samples, viewing the bodies and interviewing witnesses.

Several hundred cubic centimeters of the gas were collected by Dr. Price for analysis. The fumes kill by suffocating, rather than by poisoning, said Dr. Price.

The three victims will be buried today in the Richards' plot at Mountain Falls, their former home, near Winchester, Va. Survivors are the father and husband, John Richards, and a 11-year-old son, Calvin. They were working in a field when Anna fell into the ensilage pit. Her mother and foster sister died attempting to rescue her.

Issuing certificates of accidental death, Coroner Arthur S. Kolb, of Woodbine, Md., said no inquest was necessary.

Mrs. Barbara Smith Dies; Here 75 Years

Mrs. Barbara Smith, 82, resident of Washington for more than three-quarters of a century, died here Thursday at the home of her daughter, Mrs. Loretta Rinehart, 616 Quincy street northwest.

Mrs. Smith was the widow of John J. Smith, a policeman, killed in 1904 while attempting to make an arrest.

Born in Baltimore, Mrs. Smith came to Washington as a girl and was educated in private schools. She was a member of the Third Order of the Franciscan Monastery, the Ladies of Charity and St. Gabriel's Church. She had been living with her daughter for the last 11 years.

Surving are two daughters, Mrs. Rinehart and Mrs. Edith Rupertus; two sons, William F. and Edward L. Smith, and 14 grandchildren, all of Washington.

Funeral services will be held at St. Gabriel's Church at 9 a. m. today, following brief services at the home. She will be buried in Mount Olivet Cemetery.

3 Fliers Who Escaped Death Are Brought to D. C. Hospital

Three Army fliers, who escaped death when their plane crashed near Middletown, Pa., yesterday were undergoing treatment for burns in Walter Reed Hospital last night.

They are Flying Cadet William E. Greer, the pilot; Corporal John S. Cundy, observer, and Private David Martin, radio operator. They were burned in an explosion that followed the crash.

The plane, a twin-motor Martin bomber, took off from the Army Airport at Middletown, bound for Mitchell Field, where the men were stationed.

A few minutes after the take-off, it crashed, falling between two trees. The wings were torn off and the cabin fell across a road, throwing the three men out.

The first persons to arrive on the scene were amazed to find them alive. A Middletown physician found they were suffering only from burns, caused when a fuel tank exploded.

The three were flown to Bolling Field in an Army transport plane and taken by ambulance to the hospital with a motorcycle police escort.

Langley Field To Take Over 2 Bolling Units

Reorganization Is Part of Plan for Remodeling Air Service.

A "paper reorganization" is in progress at Bolling Field, the War Department announced yesterday. The Fourteenth Bombardment and Twenty-first Observation Squadrons have been transferred to Langley Field, Va., because better facilities are available there, but most of the personnel will be detached for duty at Bolling, it was learned.

The move leaves Bolling Field without a tactical or combat organization. These two functions will be taken over largely by Langley and by Mitchell Field, New York, it was said, and Bolling Field will become the War Department's communication base for the Second area.

The reorganization, which affects every unit at Bolling Feld, is a part of the plan for remodeling the national air defense service as outlined in the General Headquarters Air Force plan. The change, officers said, is in line with the setting up of Army aviation of a war-time basis to make it available for speedy service in case of emergency.

In time of war, it was explained that Army aviation traffic at Bolling Field would become many times heavier than it is today, because the field would serve as the air base for the Air Corps headquarters here. It would supply aerial messenger service and airplanes for the use of administrative personnel traveling between Washington and the tactical units.

To provide an operating organization which could handle this increased activity in time of emergency, it was decided that Bolling Field should be removed from the General Headquarters Air Force, which is a combat organization, and transferred to direct supervision of the office of the chief of the Air Corps in the War Department.

Officials said there would be practically no changes in personnel. In cases where squadrons are transferred "on paper" to other points, the officers will continue to be detailed at Bolling Field, it was said.

Postlude

By Ray C. B. Brown.

Washington Summer Concerts Association presents its twenty-first concert Friday night at the Potomac Watergate, with Nikolai Sokolov as guest conductor and Louis Persinger as violin soloist. Program: Overture to "Mignon" (Thomas), "Unfinished" Symphony in B minor (Schubert), Minuet (Heinz Roemheld), Slavonic Dance in A major (Dvorak), Violin Concerto in D major (Beethoven), "Pomp and Circumstance" March No. 1 (Elgar).

Under a clear and stra-strewn sky, a large audience assembled at the Watergate last night to welcome Louis Persinger, whose eloquent reading of the Beethoven concerto was the climax of the concert. In numbers the audience came close to the Sunday standard, and in the quality of applause there was manifest a hearty tribute to the visitor's artistry. Mr. Persinger was recalled seven times at the close of the performance.

The Beethoven concerto, a masterpiece unique and unapproachable in its genre, is a test of virtuosity, musicianship and interpretive insight, and in the basence of any one of these three prerequisites a performance leaves the hearer unsatisfied. Mr. Persinger has the technical facility, the musicianly sincerity, and the keenness of poetic vision demanded. Moreover, there is in his tone a persuasive sweetness, a tenderness of timbre, that made his reading memorable.

In the first movement, his handling of the extraordinary cadenza, with its contrapuntal weaving of the two themes, was brilliant, and the reprise of the principal theme was played with a rare spirituality of tone. There was warmth in his disclosure of the romantic larghetto, sucharged with Beethoven's peculiar poesy, and his reading of the rondo had a joyous elation. It was a performance richly rewarding to the listener.

Dr. Sokolov deserves his meed of praise for his alert and sensitive collaboration. The dynamics were nicely adjusted, and there was evident in his conducting a constant care for the soloist. The orchestra was responsive to a degree, as it had been shortly before in the excellent reading of the Schubert symphony.

When the late Philip Hale remarked that we should be thankful that Schubert never finished the B minor symphony, because "possibly the lost arms of the Venus of Melos might disappoint if they were found and restored," he must have had in mind the fate of the manuscript, which lay for 43 years among the dusty papers of Anselm Huettenbrenner until Johann Herbeck unearthed it. Never did a masterpiece come closer to destruction and still survive for the delectation of the world.

The novelty on the program was the minuet by Heinz Roemheld, formerly of this city. It proved to be a charming essay in the old form, melodically graceful, as vivacious as a perpetuum mobile, and very ingeniously orchestrated.

LAST DAY!
CATLIN'S ANNUAL CLEARANCE SALE
End Today at 5 P. M.
SOFAS . . . CHAIRS
TABLES . . . LAMPS
At Impressive Discounts
CHARGE ACCOUNTS INVITED
CATLIN'S
1324 New York Ave.
Telephone Natl. 0992

WOODWARD & LOTHROP
10TH 11TH F AND G STREETS PHONE DISTRICT 5300

Your Stocking Dollar Buys So Much in

Granite Silk Hose

- It buys serviceability, for Granite stockings have been noted over a long period for length of wear. And every stocking (except the long and short sizes) has the Granite "Garter Block" for added protection.
- It buys a choice of four hosiery types:
  Sheer all-silk chiffon.
  Business sheer with plaited sole and toe.
  Semi-sheer with plaited toe.
  Medium service silk with plaited sole and lisle hem.
- It buys smart, new Autumn colors:
  Harmony, a neutral.
  Cubana and Otter to wear with browns and greens.
  Vagabond, a classic taupe.
  Brownie, a dark neutral.
- It buys added comfort, too, in the special short and extra-long lengths in chiffon and semi-sheer weights.

$1 *pair*
3 pairs, $2.85
HOSIERY, AISLE 19, FIRST FLOOR

Ready for Crisp Weather

Boucle and Ratine Knit Dresses

$16.95

There is something exhilarating about choosing that first Autumn knit . . . something suggestive of bracing winds and gloriously colored leaves. And these two and three piece frocks carry out the theme with dashing styles and vibrant colors. In red earth, green, raisin brown, Tuxedo blue, black or wine. Sizes 14 to 20, 36 to 46 and 14½ to 24½.

Other Knit Dresses, $10.95 to $59.75
SPORTSWEAR, THIRD FLOOR

Now—In Houbigant's Gardenia Bouquet

Eau de Toilette

$3.75

The same piquant fragrance that made the perfume and powders so welcome is presented in stimulating toilet water. And it is packaged in the same smart black, white and emerald package.

Perfume, $1.50 and $5 *Face and Bath Powders, each $1*

TOILETRIES, AISLE 11, FIRST FLOOR

The Washington Post

Registered in U. S. Patent Office.
An Independent Newspaper.
(Published every day in the year.)

Eugene Meyer, Publisher.
Floyd R. Harrison, Comptroller.

The Associated Press is entitled exclusively to use for republication of all news dispatches credited to it or not otherwise credited in this paper and local news of spontaneous origin published herein. Rights of republication of all other matter herein are also reserved.

OFFICES OF THE WASHINGTON POST.

New York, N. Y. ..... 270 Madison Avenue
Chicago, Ill. ..... 360 North Michigan Avenue
Detroit, Mich. ..... 8-341 General Motors Building
St. Louis, Mo. ..... 205 Globe-Democrat Building
San Francisco, Calif. ..... 742 Market Street

DELIVERED IN WASHINGTON.

Daily, Sunday, 1 yr.	$7.80	Daily, Sunday, 1 week	15c
Daily only, 1 yr.	5.20	Daily only, 1 week	10c
Sunday only, 1 yr.	2.60	Sunday only, per copy	5c

BY MAIL—MARYLAND, VIRGINIA, WEST VIRGINIA AND NORTH CAROLINA.

Daily and Sunday		Sunday Only		Daily Only	
One year	$9.00	One year	$4.00	One year	$6.00
Six months	5.00	Six months	2.00	Six months	3.50
One month	.85	One month	.40	One month	.60

OTHER STATES, MEXICO AND CANADA.

Daily and Sunday		Sunday Only		Daily Only	
One year	$11.00	One year	$4.50	One year	$7.50
Six months	6.00	Six months	2.50	Six months	4.00
One month	1.00	One month	.45	One month	.70

All Subscriptions by Mail Payable in Advance

Entered at the Postoffice, Washington, D. C., as second-class mail matter.

TELEPHONE NATIONAL 4200.

Saturday, September 5, 1936.

Miss Baker's Good Example.

Commissioner Allen's controversy with Miss Sibyl Baker, now happily ended, affords a somewhat disquieting anticlimax to the Commissioner's glowing reports of the WPA following his recent 7,000-mile tour. Notwithstanding the efficiency, the absence of politics and the harmony Mr. Allen found within WPA ranks in 24 States, the director of playgrounds has convinced him that two rather serious blunders have been made within his own work-relief organization. It was a little cruel for a department head of the local government thus to deflate the political effects of Mr. Allen's jaunt, but the Commissioner is big enough to smile at the irony of the situation.

With his usual candor and admirable sportsmanship, Mr. Allen has acknowledged the WPA's "error in allowing construction of two field houses on playgrounds to be halted." That, of course, ends the controversy in a spirit of good humor. But Miss Baker still insists that what she needs is a larger staff of her own and less reliance upon the WPA for playground improvements. And it must be agreed that she has effectively driven her point home.

Certainly, too, Miss Baker has enhanced her own prestige as a capable director of Washington's playgrounds. Not every local official would have maintained his position as courageously in the face of pressure from a superior for an explanation. Of course, Miss Baker knew that her complaint was justified and that the unsatisfactory work of the WPA on the playgrounds in question could not be disputed. In those circumstances she had no reasonable alternative to holding her ground.

In the voteless District, however, officials often hesitate to defend the obvious welfare of the community, fearing that a highef-up may be offended. The way in which some officials made slavish obeisance to Representative Blanton was a disgrace. Miss Baker has proved that, when a department head is right in criticizing some pet agency, he can hold his vewpoint without losing either dignity or prestige. That is a salutary precedent to establish. It should not be lost upon District officials as a group.

A Weakness In The System.

In the recent convention of the American Bar Association the "hippodroming" of justice was one of the foremost issues. The disgraceful conduct of the Hauptmann trial was vehemently condemned in a special report as well as in various addresses. Unquestionably the legal profession is aroused over the tendency to turn important trials into burlesque performances for the gratification of sadistic tastes.

Still more encouraging is the fact that the bar association is not content to voice its criticism and let the matter drop. At the suggestion of O. R. McGuire, chairman of its special committee on administrative law, the A. B. A. is offering the 1937 Roff award of $1,000 for the best essay by one of its members on one aspect of this subject. The contestants will discuss the effects of insecure tenure for administrative and judicial officers upon the administration of justice.

The importance of an independent Federal judiciary has been clearly recognized. But for prosecuting officials and many judges in State and local courts there is no such thing as a career service in this country. Usually they obtain their jobs through politics and serve only for brief periods. The average length of service for such officials has been found to be about six and a half years. Consequently, prosecutors and even judges are frequently more concerned with making an impressive record than with impartial administration of justice.

The Hauptmann trial, as conducted by a politically ambitious prosecutor, is a perfect example of this critical weakness in our judicial system. Many lawyers with no aptitude for or interest in public service use their political influence to become United States attorneys, State and county prosecutors for the sole purpose of enhancing their own prestige. Their chief objective becomes publicity. It is to their advantage to exploit notorious criminals and thus play into the hand of the sensational press. That is all a part of the political racket from which the courts have not yet been able to free themselves.

Individuals who thus lower the standards of public service may be properly censured, but it is the system which is primarily at fault. Under present conditions we put a premium upon sensational trials and blatant head-hunting. Unless this obsolete system can be changed there will not be much chance of eliminating "hippodrome" justice.

Spain's New Leadership.

The new government which has been formed at Madrid is the most radical which has yet governed Spain. But the Spain that it governs is only a beleaguered part of the nation.

With Irun conquered, following a resistance by the loyalists that lasted seven weeks, during the last three of which they were subjected to a terrific attack by greatly superior forces, the rebels are now in a position to move on San Sebastian by land.

Should that seaport fall, practically all of the Biscay coast will be in rebel hands and they will be able to release a considerable number of men, hitherto engaged in the assault on Irun, for the Guadarrama front.

But their task is far from finished. The southern rebel army under Gen. Franco is still many miles from Madrid while at Toledo the rebel garrison in the Alcazar appears to be reaching the end of its rope.

On the Aragon front the loyalists claim the capture of Huesca, which opens up the route to Saragossa. The capture of that city would more than offset the loss of Irun for it would make possible direct communications between Barcelona and Madrid and permit the Catalan government to send reinforcements to the aid of the capital.

It is clear, therefore, that a decisive victory by either side is still rather remote. The orgy of destructon and bloodletting is apparently destined to go on and on.

Hitherto the government has assumed a defensive position. Aside from scattered points in the south where loyalist bands have carried on guerrilla war against the rebels and in Aragon where the Catalans have been waging an offensive, the government's strategy has been to fight off the attacks of the rebels, possibly on the theory that, with its resources greater than those which the Burgos junta can command, time is on its side.

But now it is not unlikely that the government itself will take the offensive. The change in administrative personnel at Madrid was as much the result of discontent with the Fabian tactics pursued by the Giral regime as by a desire to reflect in the composition of the government the existing political realities at Madrid.

Giral, though well regarded, is a man without political experience and appointed only because he was a close friend of President Azana. The new premier, Largo Caballero, is the head of the U. G. T., the Spanish federation of labor, and the leader of the left wing of the Socialist Party.

It is the Socialists who, today, are the backbone of the Popular Front. But while the Socialists have been given six posts in the cabinet (one of them going to Indalecio Prieto, right-wing leader) other parties in the coalition, including the Left Republicans, the Catalan Esquerra, the Basque Nationalists and the Communists, are also to be represented.

Caballero, frequently called the "Spanish Lenin," is a man whose extreme radicalism is of relatively recent vintage. He took part in the first Azana government, which was a coalition of Republicans and Socialists. By the summer of 1934, however, he had become disillusioned about the possibilities of bringing about a peaceful evolution toward socialism in Spain. Soon after the Right assumed power in October, 1934, an uprising took place in areas under Left domination. This was put down with great ferocity, Caballero himself being imprisoned. This experience doubtless did little to moderate his views.

The new government at Madrid faces no easy task. It is beset by enormous difficulties. But the change of guard at the capital at least means the replacement of a dummy government by one which reflects the popular will in areas loyal to it.

One-Sided Planning.

In theory the reduction of middlemen's profits is a most commendable objective. Every time the cost of transferring commodities from the producer to the consumer is reduced both are likely to benefit. It should not be casually assumed from this generality, however, that all cuts in handling charges are *ispo facto* in the public interest.

Undersecretary Tugwell's order reducing from $52 to $34 the charge for unloading a car of poultry emphatically illustrates the danger of carrying this legitimate objective to extremes. In trying to benefit poultry producers, Dr. Tugwell has imposed a severe hardship upon a group of workers whose compensation was already relatively meager. The consequent strike is a natural result of stop-gap planning based on only one aspect of a complicated economic problem.

Officials of the Department of Agriculture insist that they have not attempted to fix the wages of men who unload poultry cars. But that is a plain evasion of the issue. Dr. Tugwell's cut in unloading charges carries an automatic reduction in the wages of men engaged in that work. The technical difference between "regulating charges" and reducing the wages which must be taken directly out of those charges is of no interest to men who are thus deprived of a living wage.

In some cases, not dissimilar to this, Administration officials have put into effect new orders without foreseeing the drastic changes they would entail. But that cannot be said of Dr. Tugwell. Before his order was issued he had been warned by the legal advisers within his own department that wage cuts resulting from lower unloading charges would bring about a strike. In spite of that, the order was issued, apparently with no attempt to protect the interests of the poultry workers.

President Roosevelt may have to intervene to forestall an injustice to this group of laborers. Beyond that, however, the controversy raises a grave question as to the advisability of entrusting so much power over the well being of diverse groups to officials whose interests ought to lie entirely in the field of agriculture.

Treasury Working Balances.

Secretary Morgenthau's announcement that the Treasury will borrow $400,000,000 in addition to refunding the $514,000,000 of notes falling due next week, surprised the financial community, coming as it did on the heels of Presidential assurances that the net addition to the Federal debt during the fiscal year would not exceed $750,000,000. With over half this sum to be added at once to the outstanding debt, the chances of keeping to the President's estimates seem very doubtful. However, it is quite futile to speculate about probable additions to the debt until the amount of new relief appropriations is known.

As the President proposed to cut down the net increase in debt by taking approximately $1,100,000,000 from the Treasury's working balance, Secretary Morgenthau has found it necessary to defend his sudden demand for a loan that will increase the present working balance to about $1,700,000,000. He explains that funds are needed to cover repayable advances to the HOLC and to anticipate delayed collection of the so-called windfall taxes. But the amounts involved are not large enough to make this explanation convincing. Hence, the decision to borrow can only be attributed to a desire to build up the cash working balance to amounts that will take care of all requirements of the current quarter and still leave the Treasury in possession of at least $1,000,000,000.

Maintenance of such a huge volume of idle funds, far in excess of amounts formerly regarded as ample, is difficult to justify, although Secretary Morgenthau offers as a feeble excuse the existence of unsettled conditions abroad. His opinion that these excessive balances constitute "the safest and cheapest insurance fund" that the American people could have against unforeseen happenings is certainly not shared by former Comptroller General McCarl. On the contrary, Mr. McCarl heartily approves using Treasury cash balances to reduce borrowing. The proposal "if actually followed," he says, would not only avoid interest costs but "tend to minimize temptation to go on a spending spree."

From the Treasury's point of view, it is no doubt a very comfortable sensation to have large amounts of idle cash on hand to meet possible emergencies. To Secretary Morgenthau, accustomed to dealing in billions, the cost of carrying a balance of $1,000,000,000 at present borrowing rates no doubt seems a mere bagatelle. But it does not appear so trifling to taxpayers.

Time Out For Romance.

It is obvious that man's material interests have benefited through his advance toward speed-mastery. First the telegraph and telephone, then the radio have improved communication so as almost to abolish old rules of time and space. First the railways, then the steamship, now the airship have multiplied the fruits of commerce. But the Zeppelin had to become a commonplace to demonstrate that all this material progress is not dulling to those emotions commonly supposed to be seated in the heart.

In the Tennysonian spring, an officer of the United States Navy and a passenger from Peoria board the Hindenburg for its eastward voyage—strangers. They meet at dinner. Less than 72 hours later, they part in Germany—but only temporarily. En route, they have arrived at a little understanding which results, this week, in their wedding in New York.

Who now may say that the hurry of our age has left love little place and no time? Modernism has merely raised romance to the tempo whereto it has raised everything else. Upon the stream-lined Zeppelin the same moon shines, "fair regent of the night," that looked down on the decks of romantic clipper ships. The same stars evoke the same sighs. And, throughout an air trip, the sunsets make up in quality far more than they lose in quantity.

A sea voyage was ever an invitation to Eros; so is it now, though high above the water. But whereas it used to require weeks for fruition it now takes little more than two days.

People use a Zeppelin to save time, and on a Zeppelin they find time to fall in love. They will still find it when they ride in a rocket to Mars.

The disease most dreaded by doctors is amnesia. So many of their patients contract it and can't remember to pay their bills.

The reason the average girl would rather have beauty than brains is because men who can see so greatly outnumber those who can think.

Faint Praise.

From the Atlanta Constitution.

If his own unsupported story is true, Amerigo Vespucci, 45-year-old Florentine sailor, first landed on the South American continent in 1497. There is evidence that he lied; that he was in Spain at the time. Nevertheless letters he wrote describing a trip to the New World fell into the hands of Martin Waldeseemuller, German geographer, who used them in a book and suggested that the new land be named for Amerigo.

Blood And Sand.

Letters to the Editor

All communications must carry the writer's name and address, though pen names are permitted at the Editor's discretion. In fairness to other correspondents, brevity is requested. Letters are subject to condensation.

Roosevelt and Recovery.

To the Editor of The Post—Sir: To the man and woman of average intelligence, regardless of their political affiliations, it would appear that there must be some motive, other than true democracy, on the part of certain interests and individuals, to discredit the administration of Franklin Delano Roosevelt. Having been a dyed-in-the-wool-moss-back Republican for over 30 years, who believed in a high protective tariff and an advocate of the gold standard and sound money, I feel that I may speak freely, write and publish my sentiments, as a humble Republican of the Old Guard.

When Mr. Roosevelt took the oath of office the country was prostrate. Commodity prices had experienced a perpendicular decline. Millions of people were unemployed and our domestic situation was chaotic. In 1931 during the Hoover Administration over 2,290 banks with deposits of $1,759,000,000,000 closed their doors and 17,000 retail stores failed. Bank deposits declined by $5,000,000,000. Leading industrial stocks on the New York Stock Exchange dropped from 200 to 300 per cent of their market value. Hundreds of municipalities faced bankruptcy and thousands of municipal employes were thrown out of employment.

To deal with this situation President Roosevelt summoned the Congress and kept it in session for many months. The banking situation was quickly adjusted and bank deposits insured up to $5,000. Millions of people were fed, clothed, housed and given employment on Federal relief projects. Admitting that there might have been some "bugs" in the NRA and the AAA, we must not lose sight of the fact that Mr. Roosevelt was administering to a very sick nation at a time when most any experiment was worth trying.

Therefore it would be unpatriotic to deny Mr. Roosevelt the unstinted and whole-hearted praise that should at least be his portion. Yet in spite of these achievements a number of Democratic leaders, together with the Republican Party, are charging the President with retarding recovery.

This method of defeating Mr. Roosevelt in the November election may have originated in the mind of some "brilliant" Republican or Democratic genius. But the average man and woman who has tasted the depression in its bitterest form will swallow this pill with a grain of salt.

CHARLES A. BRACHER.
Dayton, Ohio, Sept. 2.

"In Government Service."

To the Editor of The Post—Sir: Thank you for the very fair manner in which your paper presented the subject matter of the editorial "In Government Service." I think the restatement not only clarified the matter but showed the real position of the paper to be reasonable and sound. IRA D. SCOTT.
Veterans' Administration Lodge No. 17, American Federation of Government Employes.
Washington, Aug. 31.

Employment For Veterans.

To the Editor of The Post—Sir: The editorial entitled "Jobs, Not Pensions," appearing in The Post of September 2, contains an unwarranted false statement in the fourth paragraph, by stating that "Millard W. Rice, legislative representative of the Veterans of Foreign Wars, has let it be known that unless present benefits are liberalized and more extensive preferences in employment are granted, that organization will demand general pensions for veterans at the next session of Congress."

I have not made any such statement to any one, nor can any such assumption be inferred from my quoted statements in the special front page article, written by Robert C. Albright, in the September 1 issue of The Post.

Our organization is not on record in favor of a general pension system for all veterans, and it would therefore be presumptuous for me to indicate what policy a future national encampment might adopt relative thereo.

Very probably our coming national encammoent in Denver, Colo., September 13 to 18, will, among other things, reiterate its vigorous advocacy of: (1) adequate pensions for widows and orphans of all deceased war veterans; (2) liberalized provisions for under-compensated, competitively unemployed, disabled veterans; (3) liberalized service connections to provide for equitably service-connectable disabled veterans, by giving more consideration to the type and circumstances of a veteran's military service, especially as to those who served in the front lines and over seas; and (4) more effective veteran employment and civil service preference laws, such as now exist in several other countries.

The V. F. W. has been very cooperative with, and is grateful to, the U. S. Employment Service and its Veterans Placement Service, the Works Progress Administration, the Public Works Administration, the Civilian Conservation Corps, and all other governmental agencies for providing private or public employment to several hundred thousand veterans, and will continue its cooperation with these agencies, and with private employers, to this end.

Unfortunately, however, there are still several hundred thousand veterans who are still unemployed, and because of increasing age and disability, this problem tends to become more pressing. Veterans generally would much prefer to have permanent, suitable, gainful employment than either compensation for service-connected disability or pension for non-service-connected disability.

It is not a "whip" or a "threat," but just a statement of fact, to say that, if increasing hundreds of thousands of veterans are, or become, unemployed, they will have to be taken care of in other ways, either by relatives, friends, private or public charity, by unemployment "doles" or some other form of relief. We are seeking a way to avoid the necessity of pensions for partial non-service-connected disabled veterans. We believe the assurance of opportunity for suitable, gainful, permanent employment to be the solution.

Other governments have, in varying degrees, given that assurance to their disabled veterans, or their wives, and their widows. Not only are positive preferences provided as to all types of governmental positions for which veteran applicants possess the required qualifications, but certain classifications of governmental jobs are reserved for and filled only by disabled veterans, and certain other classifications of governmental jobs are filled only by veterans, their wives, or their widows.

Such definite preferences, not now existing with any comparable effectiveness in this country, are justified on the ground that such veterans served their country in its armed forces during a time of national emergency with resulting loss of time and in resulting economic, industrial, or disability handicap, and that their country should, therefore, in recognition of such service, extend to them the preferred opportunity for governmental, and also private, jobs for which they are individually qualified.

This is a far-sighted economy, resulting in less need for pensions, and a far-sighted patriotism, giving assurance to possible future veterans that they will not be permitted to become merely "forgotten heroes."

Carefully prepared reports and detailed recommendations, as to the above-mentioned perplexing problems and others, will be considered at our national encampment, after which we should be pleased to have your newspaper open its columns for a presentation of our entire veteran, alien, Americanism, and national defense program.

MILLARD W. RICE.
Acting Legislative Representative.
Washington, Sept. 3.

Sample of Bad Driving.

To the Editor of The Post—Sir: Yesterday afternoon I was in Silver Spring, Md., and while there I saw the demonstration put on by the Commissioner of Motor Vehicles of Maryland, in his safety campaign.

The showing of the right and wrong ways to make stops, turns, etc., was very good. I have seen all the wrong ways down town, and I must say that it is only by the grace of God that there aren't more killed and maimed.

This morning I parked on a through street near an intersection supposed to be controlled by a stop sign. I had nearly a half an hour to wait, so I kept tabs on all motor vehicles approaching that intersection.

Here is what I found on my count of 100 vehicles: five made no attempt whatsoever to stop, didn't even slow down; six stopped, but in the cross walk; five slowed, shifted and came out, forcing oncoming traffic to stop for them; 73 slowed, but kept rolling, shifted to second, and came on.

Only six came to a dead stop in the correct place behind the crosswalk. Only three signalled by hand their intention to stop.

The intersection mentioned, is almost directly across from a public school of the lower grades, in the northwest section. Very soon there will be a rush of small children, morning, noon, and evening—just about the same time as the traffic peak is reached.

Most of us are ruled by habit. Once a driver gets into the habit of slipping through stop signs carelessly, even in places where the traffic is light, he is bound to do the same where it will cause an accident, sooner or later.

Just think, you who drive, only six out of 100, actually stopped where they should have, and only three of them gave the hand stop signal. Those few seconds you save may mean the loss of years of life or physical freedom to some little one.

Won't you drive safely and sanely?
EDGAR C. PAUL.
Takoma Park, Sept. 2.

Atrocities in Spain.

To the Editor of The Post—Sir: When I think of the terrible atrocities which have been perpetrated in Spain by both sides since the outbreak of the civil war, I don't understand why the civilized nations don't demand that they cease this savage butchery of human lives. By this I do not mean to advocate interference as such in their internal troubles.

Since they have brought this deplorable state of affairs upon themselves, they themselves will have to find a way out. But when the belligerents no longer respect or value human life, when they decimate men as they would insects, then I think that nations, in the name of civilization, ought to step in and put an end to this lowest form of barbarism.

Fascism does not appeal to me, and I have no love for communism. But contrary to what Communist writers tell us, the Communists are at the root of such ruthlessness and degradation, and not the insurgents. Communists have brought no peace to the nations in which they have settled; and these nations will never enjoy peace as long as communism continues to stir up people against religion, justice, liberty. This is self-evident.

When then I read some writers telling us how kind, mild, gracious, pleasant, tame, harmless, congenial the representatives and followers of communism are, I become justly enraged. For I wonder if these people think we are as foolish, ignorant and gullible as they would like us to be.

Here in America, Communists may wear a kind, pleasant face; but nevertheless they are indoctrinated with the same principles of cruelty, mercilessness, destruction, atrocity. In fact, they have already planted here the seeds of such atrociousness. This ought to be a warning to us. For if we will not soon uproot these pernicious weeds, or if we continue to look indifferently upon communism, then I venture to predict that we are going to have the same slaughter-house here as they have in Spain, Mexico and Russia.

JOSEPH E. GEDRA.
Washington, Sept. 2

The Post Impressionist

"And Hold The Butter!"

Post Office, Saturday.

"IF you don't eat at soda-lunch counters," said the young fellow who works at a certain one on Pennsylvania avenue, "you don't know much about them. —Or do you eat at them sometimes?"

The Post-Impressionist replied that he sometimes ate at them.

"Well, then—or even if you do," the soda-lunch worker elucidated, "they'll stand a lot of study. I kind of thought you might eat at them.

"But even so.

* * *

"You'd be surprised," he continued, "the people who do eat there. People think we only get people who don't belong to any clubs—or work too far away from home lunch time. They're all wrong.

"I'm not saying those sort of people aren't the most we have. But they're not all.

* * *

"The fact is we have every sort of people. I was reading in one of the books off the book counter over there the other night——

* * *

("You know, they give us fellows that work here—and the girls, too, they do—they give us a discount on those books. Take the price out of your pay envelope. It's an opportunity.)

* * *

"Well, I was reading in one of them the other night here, where it said about a bridge in Constantinople—the Golden Trombone, or something like that—how there used to be such a crowd going over it, if you only stood there on it and waited long enough, you'd see almost anybody you could think of, and I thought right away then—I thought:

"'Our counter's like that—it's like the Golden Trombone.'

* * *

"You see, nearly everybody's walking up or down Pennsylvania Avenue in a hurry at lunch time some time or other in their life. So they're bound to stop in at a soda-lunch counter there for lunch sometime.

* * *

"I admit we've never had the President—yet. At least, not since he's been the President. But then he's always right at home in the White House, lunch times. His work's right by his dining room.

"Still, at that I bet he's been in here when he was in the Navy Department . . .

* * *

"Who? Mr. Garner? Oh, you mean the Vice President. I don't know about him, either. I'm not so well acquainted with his pictures like I am with Mr. Roosevelt's . . .

* * *

"Still, we've had Secretary Wallace—believe it or not. Secretary Wallace was in here just a couple of weeks ago—maybe three.

"There was a regular jam to wait on him when somebody passed the word who it was. I couldn't get very near him—my post's at the far end, being a new hand—but I got near enough to hear him talk. He asked how was the apple pie, and then he said:

"'Well, then, I'll take some apple pie and a glass of buttermilk.'

"Made a hit with the whole gang of us, that did. Kind of nice. Kind of an old-fashioned sort of taste it showed.

* * *

"I can always tell the men that aren't used to soda-lunch counters," this soda-lunch counterman went on. "Not women: there aren't any women aren't used to them. But men.

"They'll look as if they were ashamed to be seen at a soft-drink bar, the men that aren't used to soda-lunch counters will. And they'll generally order a ham sandwich and a cup of coffee.

"That sets their date: Before Prohibition . . .

* * *

"A good many people think the majority of people that patronize soda-lunch counters are women. Matter of fact, they're not. Matter of fact, the majority of soda-lunch counter patrons are men—and that goes for the customers that come in just for a drink of soda, too. I'll bet we sell twice as many chocolate ice cream sodas to men as we sell them to women. Our men customers are mostly full-grown men, but they're mostly men who weren't of age in Before Prohibition . . .

* * *

"Funny thing: Most the women that take chocolate ice cream sodas want vanilla ice cream in it, and most of the men want chocolate ice cream . . .

"What? . . .

"No, I don't know why. It's just so, that's all . . .

* * *

"Still, I'll tell you something I do know: it's not so hot, all this talk about women eating ice cream and cake for lunches, and men roast beef sandwiches. Lots of our men patrons take a malted milk mixture, and, of course, you couldn't expect women to, being the way milk's supposed fattening. But there's more men than you'd think order just a sundae and jelly cake. Mostly, the women want solid food. Mebbie the man have stronger stomachs. But it's so, anyhow.

* * *

"You can learn a lot behind a soda-lunch counter if you want to. It's an opportunity."

—*Reginald Wright Kauffman.*

Fair Enough

By Westbrook Pegler.

Probabilities.

Strutting his stuff at the highbrows' old home week at Harvard University, Dr. Ronald A. Fisher, of London, referred to problems of uncertain inference in the mathematics of probability. This is a field in which all of us have done a little research from time to time, and Dr. Fisher might be surprised to hear of regular public clinics in the mathematics of probability, attended by thousands of students.

The clinic at Saratoga, recently closed after the annual session of one month, yielded general results which nobody has been able to understand. At the Saratoga clinic both the bookmakers and the customers who bet against the books lost money on the season. This was not an unusual case. It is the almost invariable result and presents a puzzle quite as knotty as that discovered by another scientist who reported at the highbrows' old home week.

This other scientist, Prof. Kasner, of Columbia, reported that in certain problems the sum of the parts exceeds the sum of the whole. This created a stir among the learned men, but they have yet to hear of a problem in which the sum of the parts is a net deficit. This, however, is a phenomenon long familiar to those who attend Saratoga, Belmont and certain other clinics. They do not pretend to understand it. They only know it always comes out that way, and the problem is offered to the scientists with deep respect but with no hope fo solution.

The mathematics of probability fascinates more devotees, in one or another of the specialized fields, than any other subject of inquiry. The master problem is as follows: Given the entries for seven races, weigh the mathematical probabilities, including scratches, stimulants, condition, disposition, accidents, weights and ages, select the winner of each race, placing a $10 bill on the first winner and shoving it all back, cumulatively, until the end of the card.

This has never been done in actual practice in all the history of the study of mathematical probability. It has often been done mentally, however, on the train or bus, going to the track and retroactively, by busted scientists on the way back. My data record a brave effort one day at Saratoga by Uncle Will Gibson, an earnest student, who used to manage Benny Leonard and Gene Tunney. Uncle Will had only $100 for experimental material that day but won $700 on the first race and put the $800 back on the record, where he won $4,000. He used the $4,000 for his third experiment, which was succesful and planned to dump the entire $19,200 into the fourth step of the inquiry.

At this point, however, the probabilities began to eat themselves up, for the $19,200 caused a stir among the scientists in charge of the handbooks, and they reduced the odds on his next horse to something like the return from a long-haul investment in suburban real estate. So Uncle Will abandoned his fourth selection in favor of another steed of inferior probability but longer price, and that one stopped to graze on daisies over in the backstretch.

So Uncle Will's experiment failed at a very promising stage of the problem, and he rode home on his thumb that night pondering the tricky nature of mathematics of probablility. For the fourth hide of his original formula won that race, and Uncle Will, had he stuck to his intentions, would have had about $25,000 with which to experiment on the fifth horse, which also won, with Uncle Will Gibson standing idly by with only an academic interest in the result. I never asked whether his sixth horse won, too. After all, what did it matter?

• • • •

But, like most of the scientists who attack such problems, Uncle Will arrived at a curious result in reckoning his loss. He placed his loss at $100, not $19,200.

"Only $100 of it was mine," he said. "The other $19,100 was theirs."

A scientist named George Henry Fisher, of Los Angeles—probably no relation of Dr. Ronald A. Fisher, of London—once wrote a book on the mathematics of probability as encountered in stud poker. This book reduced to exact figures the probabilities affecting inside straights, full houses, flushes and other phenomena, with due allowance for the number of hands dealt, the hands folded, the required cards in sight on the table and the probability of required cards buried in the deck or in the hole. It is a fascinating work, but of little use in practical experiment. By the time a scientist has studied the cards in sight and found the answer in the book someone else has mastered the probabilities by sheer chance, and there is a new deal going.

But even George Henry Fisher drew the line on certain abstruse probabilities. He scornfully refused to bend his intellect to the problems of seven-card stud with the deuces and sevens wild, dismissing the challenge with the evasive judgment that this was a ladies' game unworthy of the study of a serious scientist.

Copyright, 1936, by United Features Syndicate, Inc.

Black Legion Emblems Burned at Mont Alto, Pa.

Special Dispatch to The Post.

Waynesboro, Pa., Sept. 4.—Blazing triangles, symbols of the Black Legion, which has been terrorizing the northwest, have burned twice in the Mont Alto section, north of here, and the community is seeking an answer to the acts. On Monday evening a triangle was burned on the hill of Rose Hill Cemetery, overlooking the small town. On another evening this week a similar occurrence took place on a hill at the western edge of the town.

So far town officials have been unable to determine whether there are actually Black Legionnaires in the community or whether a prank is being enacted to excite inhabitants.

Dictators And Dupes

Potential Combatants Seeking To Persuade World They Are Embarked On Crusade To Smash Communism—Or Fascism.

By Barnet Nover.

A DAY before Germany declared war on Russia, and while Europe was sliding toward but had not yet slipped into the maelstrom that engulfed it from 1914 to 1918, the German government declared a *Kriegsgefahrzustand*, a state of threatening danger of war.

In this one need not stress any presumed parallel between the international situation in Europe today and what it was on the eve of conflict in 1914. That parallel is faulty in so many particulars as to be distinctly misleading. But the fact is nevertheless undeniable that all Europe has, without the formality of official proclamations such as marked the action of Germany on July 31, 1914, begun to assume and to act on the assumption that it is now in a "state of threatening danger of war."

Not otherwise is it possible to explain the frenzied military preparations that are being made, the equally feverish diplomatic maneuvers, and not least the propaganda that has been launched by the potential combatants to justify in advance the warlike action that may soon be taken. The world conflict of 1914-1918 began as a war but soon developed into a crusade. The situation is now reversed. The crusade has been launched in anticipation of war.

The lesson has not been lost on the nations that material forces alone, certainly the material forces that any one nation commands, are inadequate for the winning of a large-scale war. It is recognized that military and diplomatic preparations must be accompanied by the stiffening of the morale of the people at home and by the conquest of the minds and hearts of groups abroad.

In 1914, British Liberals, seeking to persuade themselves of the justness of a war whose outbreak they had bitterly opposed, invented the myth that the war was not a war between nations such as had plagued the world from time immemorial, but a crusade, a struggle between Right and Might, the death grapple between freedom and despotism, a "war to end war." This myth, later accepted by President Wilson and given the backing of his enormous prestige, did yeoman service for the Allied cause. Against this dogma German counter-propaganda struggled in vain.

But in anticipation of the next war the present German rulers are determined not to be behindhand. Although the Third Reich, like the first, is from first to last motivated by purely nationalist considerations, as are all other nations, Nazi world aims are being cloaked in holy garments designed to appeal to outsiders who might have no interest and even be hostile to Germany's nationalist program. The same is true of Russia. If the diplomatic struggle in Europe today centers around these two powers it is to no small extent because they appear as champions of rival ideologies of world significance.

Russia First In Field With Dogma.

In this impending battle of dogmas Russia was first in the field. As far back as 1918 it proclaimed the doctrine of world revolution. To be sure the anticipations of Lenin regarding the imminence of social upheavals elsewhere in Europe similar to that which occurred in Russia, proved faulty. The Hungarian Soviet regime was but a flash in the pan. The Spartacist movement in Germany was snuffed out by the German Social Democratic republic. Italy went Fascist rather than Communist. Yet the doctrine of world revolution remained the official creed of Russian communism nevertheless. The reason for this was, at first because hope survived that the world would tomorrow or the day after follow Russia's example and later because it came to be recognized that the doctrine had its distinct value to Russia's nationalist aims.

Nowhere since 1919 has communism constituted a real threat to the economic or political systems in any outside nation. But the presence everywhere of Communist groups was nonetheless of considerable value to Russia. It meant that within nations that looked with hostility upon Russia there were centers of resistance to a new interventionist move against the Soviet Union. And while, as a consequence of Stalin's victory over Trotzky, the policy of "permanent revolution" was scrapped in favor of a policy of building socialism within Russia itself, regardless of what might occur elsewhere in the world, Russia was not prepared to drop its Communist allies.

As the shadows of war have grown deeper, as Russia has come to believe that its very existence is threatened by the aims and ambitions of Germany and Japan, the existence of these pro-Russian groups in countries hostile to the Soviet or in neutral lands has been viewed as a distinct asset. For if a war against the Soviet might be transformed into a civil struggle nations might hesitate before embarking on such a war.

It is without a doubt the desire to retain its Communist allies of the Third Internationale and prevent them from shifting their allegiance from the Communistic Pope at Moscow to the Communist anti-Pope at Noerfess, Norway, that explains the fury of the Russian government's assault on Trotzky. Could the accusation against him be made to stick, that with the assistance of the Gestapo he plotted the assassination of Stalin and the seizure of the Soviet government, Communists, however much they might be perturbed by Russia's failure to come to the effective aid of the Leftist government in Spain, would have no alternative but to continue their support of Moscow.

But, in any case, there is no denying the fact that Russia today is pursuing a purely nationalist, rather than a revolutionary internationalist policy; a policy which is defensive rather than aggressive. Today Russia is far more interested in uniting with all those who oppose fascism than in hastening the day of world revolution.

However, Russia remains the symbol of social upheaval and radical revolution. It is, therefore, the target of all those whose opposition to communism and everything they choose to regard as communism, whether it is the French Popular Front, the Spanish loyalists or even the mild and somewhat muddled but thoroughly American reformism of the New Deal.

It is an interesting fact that it is not Italy, the fountainhead of Fascism, but Germany which is attempting to unite behind it all anti-Communist elements. Although he arose to power in consequence of an alleged threat of a Communist coup d'etat, Mussolini's attitude toward Russia has never been unfriendly. There was no essential conflict of interests between Italy and Russia, and as for Communist intrigue within the Italian kingdom, Mussolini was certain he could take care of that. But from the moment the Nazi regime came into power in Germany it has been not only anti-Communist (and for that matter also anti-Socialist, anti-Liberal and anti-Jewish) but also anti-Russian. In "Mein Kampf" Hitler made it clear that Germany's expansion must be at the expense of Russia, an idea that found reflection in Alfred Hugenberg's statement to the World Economic Conference of 1933 and in the writings of Alfred Rosenberg.

Russia's reply was to join the circle of powers surrounding the Third Reich. No other event has so irritated the Nazis as the establishment of the Franco-Russian and Russo-Czech alliances, coupled as these were by a rapprochement between Russia and Rumania as the essential link in the Franco-Russian combination.

Russia Bogye Raised By Nazis.

But within France and within Czechoslovakia and within Rumania and for that matter in every other country, except Russia, there are elements intensely suspicious of Russia and imbued with hate against communism. Germany has now begun a drive to win them as allies and has in large measure succeeded. French Nationalists, though suspicious of Germany, would rather join hands with Hitler than with Russia. In Rumania the downfall of Titulescu is regarded as a victory for the Nazified Iron Guard and defeat for the pro-French and pro-Russian element. The Vatican, though distrusting Hitler, for what he has done against the church in Germany, is nevertheless willing to ally itself with him in a war against communism.

Everywhere the struggle has divided nations. The crusade against communism, the counter-crusade against fascism, cut across national lines. It is naturally most intense in democratic countries where freedom for the dissemination of lies and propaganda as well as of truth, still prevails. The International of nationalisms, in Sir Norman Angell's striking phrase, is prepared to combat the Internationale of communism. In that struggle democratic peoples, who might with justice say: "A plague on both your houses!" are being, willy-nilly, drawn in.

Off the Record.

By Ed Reed

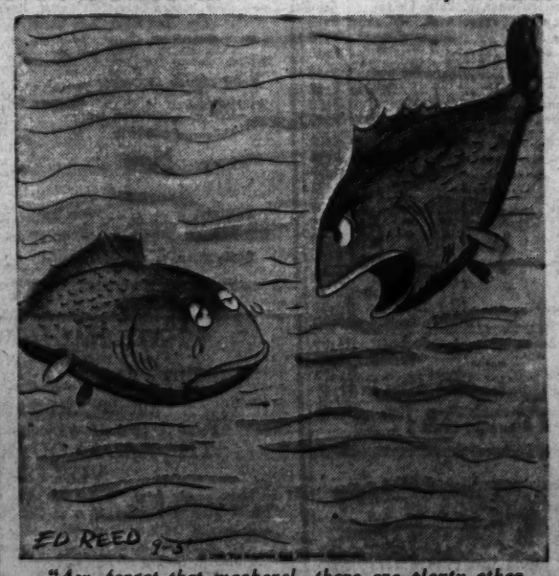

"Aw, forget that mackerel—there are plenty other fish in the sea!"

Wirephoto: President Dedicates Mark Twain Bridge

Copyright by the Associated Press.

President Roosevelt, seated in his automobile as he snipped a ribbon, formally opening the Mark Twain Memorial Bridge spanning the Mississippi at Hannibal, Mo. Gov. Park of Missouri is at left of the President and Gov. Horner of Illinois at the right.

The Once Over

By H. I. Phillips.

That G. O. P. Essay Contest.

Mr. Bill Hard,
The Republican National Committee,

Dear Mr. Hard:

I see where the Republicans are offering $1,000 in prizes for the best essays on "Why I Am for Roosevelt," and I hereby enter the competion. I am for Roosevelt because he is the best President we have had in this country since Hoover. I am for Roosevelt because of his humble origin among the green hills of Vermont, his work in the Boston police strike and his work in the Philippines.

• • • •

I am for Roosevelt because of his splendid record as police commissioner of New York City, his fearless exposure of nature fakers and his memorable leadership of the Rough Riders. I have traced his career from his boyhood days in Middlesex and his youthful service in China as an American engineer up through his debates with Douglas, his life as a struggling attorney in Springfield, Ill., and his victory in the 1936 Kentucky Derby over Granville.

• • • •

Alfred DeMossmano Roosevelt! What magic there is in the name! I came to know him intimately through our common association with the illustrious Thomas Jefferson. We were on the famous River of Doubt expedition together, and well do I recall his famous Bwano Tumbo ultimatum, "Pedicardis alive or Rasuli dead!" at the time of the Walker trial in the Oklahoma oil fields. Of course in those days he was only a small independent oil prospector.

• • • •

I am for Roosevelt because of his confidence in Gen. Grant when all others were without faith in him. I am for Roosevelt because of his kindness toward the youthful union sentry found asleep on duty. I am for Roosevelt because of his part in building the Panama Canal, his "Get Cervera!" edict, his early exploit in sinking a ship across the entrance to Havana Harbor, his fearless message to Garcia and his discovery of insulin, Carl Hubbell, the ultra-violet ray, and the saliva test now used on all tracks.

• • • •

I am for Roosevelt because I could use $1,000. I am for Roosevelt because the Republican Party must be nuts if it is paying people to tell why they are for Roosevelt.

• • • •

And in closing let me say I am for Roosevelt because so far nobody has offered $1,000 for a letter telling why I am for Landon.

Trusting this letter makes about as much sense as your offer, I am,

Yours, ELMER TWITCHELL.

No Back-seat Handicap.

("Richard Dodd, of Shreveport, has driven 750,000 miles without a mishap."—News item.)

A driver rare is Richard Dodd—
That's why he's still above the sod;
For years he's piloted his car
Without a summons to the bar.

He's never had an accident
Or felt a traffic copper's touch;
I guess the truth is Mr. Dodd
Does not take Mrs. Dodd out much.

"Landon Plans Big Drive."—headline. But doesn't Mr. Hamilton claim it's only an approach and a putt?

"One of the more famous women fighters with the Spanish armies smokes cigars while she mans the machine guns. She appears absolutely fearless."—News item.

• • • •

Anybody got a mouse?

Copyright, 1936, by the Associated Newspapers.

Indians Must Vanish From U. S., Says Chief

Seattle, Wash., Sept. 4 (AP).—The Indian must vanish, so that his traditions will never die.

So said Chief William Shelton, hereditary leader of the Snohomish tribe, today after another session of instructing white boys and girls in the fast-dying rituals of his race. He has been an Indian folklore instructor for years.

"We are the children of nature," Chief Shelton said. "We are closest to the trees and birds. But I know that the only future for my people is assimilation by their white brothers . . . we must mix. Our race must vanish so that our spirit may live."

Text of Roosevelt Address

By the Associated Press.

Hannibal, Mo., Sept. 4.—Here is the text of President Roosevelt's speech here today in dedicating the Mark Twain Memorial Bridge.

"It is with earnest American pride and with a glory in American tradition that I enjoy this happy privilege today, joining in this tribute to one who impressed himself upon the lives of youth everywhere in the last four score years and ten.

"To look out across this pleasant vista where the life of Mississippi River boyhood was captured and recorded for posterity and to have a part in its commemoration is a privilege I am happy to experience.

"No American youth has knowingly or willingly escaped the lessons, the philosophy and the spirit which beloved Mark Twain wove out of the true life of which he was a part along this majestic river. Abroad, too, this peaceful valley is known around the world as the cradle of the chronicles of bouyant boyhood.

"Mark Twain and his tales still live, though the years have passed and time has wrought its changes on the Mississippi. The little white town drowsing in the sunshine of the days of Huckleberry Finn and Tom Sawyer has become a metropolis of northeastern Missouri.

"The tiny handful of complacent population has grown to 23,000 souls, the seventh largest city in your State and the fourth in bustling industry. The old steamboat landing still is there—the railroads and the buses and the trucks have not ended water transportation on the river.

"It was my privilege last year to have a part in the opening of the centennial commemoration of Mary Twain's birth place. On that occasion from the White House I pressed a key which caused a light to shine from the tall tower on Cardiff Hill—The Mark Twain memorial lighthouse. The perpetuation of Mark Twain's name, birthplace and the haunts of his youth are very dear to me, especially because I, myself, as a boy, had the happy privilege of shaking hands with him. That was a day I shall never forget. With every American who has ever been a boy, I thrill today at this great structure joining two great States in the commemoration of youths immortal.

"When old Moses D. Balis found his way to the junction of the Hannibal and the Mississippi back in 1818, he little thought of the great stage of happy youth on which he was lifting the curtain. Likewise he and the older folks of the tiny river settlement in Hannibal had little thought that Sam Clemens, playing about the steamboat landing, would live through the ages.

"Likewise they had little thought that the cabins and the frame houses and the whitewashed fences would give way to thriving industrial plants, modern buildings, a splendid city hall and other impressive public structures.

"In place of the schoolhouse from which Huck Finn lured Tom Sawyer to truancy and the old swimming hole, you have 18 modern grade schools, a high school, parochial schools and a fine library.

"The old cabins and the oil lamps which Tom Sawyer had to fill are gone. In their place you have one of the most successful municipal electric light and power plants in the country.

"And today we mark one more step of progress—one more imprint of a changing order—this great structure spanning the Mississippi. The river ferry started to go when the old railroad bridge joined Missouri and Illinois back in 1870. As the years went by, this structure carried the rail, the horse drawn and the motorized commerce in and out of Hannibal across the Mississippi. Time has now taken another step and today we eliminate the hazards of railroad crossings, of high waters and mixed rail and vehicular traffic.

"This bridge stands symbolic of what can be accomplished by the co-operation of local governments with the Federal. Here, in this act of progress, we find the Federal Government. The City of Hannibal, the State of Missouri and the State of Illinois, all joined in correlated action. Together they have given you this free bridge. Working together in the days to come, they will greatly further the prosperity and convenience of the people of the United States."

Death At Twelve Feet

By William Lyon Phelps.

On Duelling.

I received from Mr. William E. Bush a copy of a most interesting book called "Savannah Duels and Duellists, 1733-1877," by Thomas Gamble, published in 1923, at Savannah by the Review Publishing & Printing Co. It is copiously illustrated and contains an account of duels, some of which had an important effect on American history. Here is the account of the duel where a signer of the Declaration of Independence lost his life.

"The duel between McIntosh and Gwinnett was the closing clash between two determined, impetuous, courageous men, both devoted to republican principles, but each also governed by personal impulses and ambitions . . . He challenged Gen. McIntosh to immediate mortal combat. The next morning, May 16, 1777, they met . . . four paces, or 12 feet apart, they faced each other. Both men were accustomed to firearms, and at that short distance it is not surprising that both fell at the first exchange of shots. Both men were wounded in the thigh. In the morning of May 19 Gwinnett died, while McIntosh was confined for some time. . . ."

• • • • •

Dr. Lyman Hall, who had signed the Declaration of Independence immediately under the name of Gwinnett, and who had been his close friend and supporter, wrote to Roger Sherman, one of the signers from Connecticut, as follows:

"Here it was (in Assembly) that the Genl. called him (as 'twas said) a Scoundrell and lying Rascal—I confess I did not hear the words, not being so nigh the parties. A Duel was the consequence, in which they were placed at 10 or 12 foot Distance. Discharged their Pistols nearly at the same time. Each wounded in the Thigh. Mr. Gwinnett's thigh broke so that he fell—on which ('tis said, the Genl. asked him if he chose to take another shot—was answered Yes, if they would help him up (or words nearly the same). The seconds interposed.

"Mr. Gwinnett was brought in, the Weather extremely hot. A Mortification came on—he languished from that Morning (Friday) till Monday Morning following and expired.

"O Liberty. Why do you suffer so many of your faithful sons, your warmest Votaries, to fall at your Shrine. Alas, my Friend, my Friend.

"Excuse me, Dear Sir, the man was valuable, so attached to the Liberty of this State and Continent that his whole Attention, Influence and Interest centered in it, and seemed riveted to it. He left a mournful Widow and Daughter and I may say the Friends of Liberty on a whole Continent to deplore his Fall."

Copyright, 1936, by the George Matthew Adams Service.

3 More Flour Mills Closed by Strikes

Minneapolis, Sept. 4 (AP).—The flour milling industry was tied up completely tonight after strike picketing resulted in the closing of the plants of three concerns which had continued operation.

Officials of Washburn-Crosby, Inc., the Northwestern Consolidated Milling Co. and the King Midas Mill Co. announced shutdowns effective with the close of today's grind after a crowd of strike sympathizers, estimated by union officials at 1,000, stopped employes from reporting for work.

On Wednesday the Pillsbury mill, one of the largest in the country, quit grinding. Some 40 elevators in the city also have ceased operations.

The walkout started three weeks ago, when the Flour, Feed, Cereal and Elevator Workers Union called its members out to enforce demands for union recognition and wage adjustments.

British Troops Ready To Sail for Palestine

London, Sept. 4 (AP).—The war office tonight announced troops were being held in readiness for transport to Palestine where disorders continued unabated throughout the day. Part of the army reserves were called out, and maneuvers were canceled.

The war office's moves were made as it was learned another British soldier had been killed and two injured in a sabotaged train near Kalkilieh.

The number of additional troops ready for Palestine duty was believed to be in the neighborhood of 6,000.

Right to Sell Holdings Of Will Rogers Asked

Claremore, Okla., Sept. 4 (AP).—Permission to sell for taxes the Oklahoma land holdings of Will Rogers, the late humorist, was granted by Judge H. H. Brown, of Rogers County, today.

Friends of the family said the hearing was a move to marshal assets of the estate, against which about $175,000 in State and Federal taxes is pending.

The Rogers family is expected to bid in the property at a public auction sale about October 15.

Marion Zioncheck

Washington Congressman Painted Against Background Of Native State And Upbringing, Revealing More Than An Alcoholic.

Following are excerpts from an article by Richard L. Neuberger which appeared in a recent issue of the Nation:

HUNDREDS of newsboys, longshoremen, peace advocates, college students, railroad workers, farmers, and lumberjacks attended the funeral of the Representative from the First Washington District. The death of Marion Zioncheck deprived these people of a sincere friend and courageous champion, who had come from their ranks and had kept faith with them in the measures he supported on Capitol Hill. His casket was covered with a quilt of flowers and wreaths sent by the State's labor unions and liberal organizations.

What sort of person was Marion Zioncheck? What were his political views? From the first of the year until his spectacular death here last week Zioncheck received more attention than any other public figure except the President. Relatively few of the millions amused by his exploits knew his opinions or his background. To them he was merely a haywire alcoholic who waded in fountains.

But this was only the last phase of his career. Until his mental collapse in January he was a brilliant young liberal who might one day have been the dominant political figure in the Pacific Northwest. Zioncheck came to the United States from Poland in 1903. His family moved westward to the State of Washington three years later, and at 6 Marion began working his way through school. In the course of his education he sold newspapers, herded cattle and peddled fish along the wharves of Puget Sound. He entered the State university when he was 19, but was forced to withdraw in order to help support his parents and sister. He worked for a time as a clerk in a jewelry store and then had odd jobs in various lumber camps.

After four years he returned to the university. Coming from a background of oppression and hardships, he was first aroused by the snobbery of the fraternity system. He banded the independent, unaffiliated students into a compact political organization and insisted on democracy in campus life and activities. In 1928 he was elected president of the student body. He immediately objected to a series of extravagant expenditures for athletic equipment, maintaining that they would delay the construction of a much-needed study and recreational center. A troop of behemoth football players, angered by such outrageous interference with the "gravy train," dressed up one night in hooded robes, and after shaving off Zioncheck's hair threw him into Lake Washington. The local Hearst paper was privy to this amateur fascism, and a photographer was on hand to make a flashlight picture of the episode.

Rebellious In College Carried Over In Later Days.

BUT ZIONCHECK was no mere college rebel. As soon as he became a member of the bar in 1929 he began defending deportees and others in danger of losing their civil rights. With Jack R. Cluck he argued a succession of cases for the Civil Liberties Union. He was an enthusiastic admirer of Senator George Norris, and in 1931 he interested himself in the public-ownership fight in Seattle. He led the successful recall campaign against Mayor Frank Edwards who was opposed to the municipal power activities of J. D. Ross, superintendent of city power and light. Ross, recently appointed to the Securities Exchange Commission, was a pallbearer at Zioncheck's funeral.

In 1932 Zioncheck was a spearhead in two victorious forays at the polls. He aided in the election to the Senate of Homer T. Bone, relentless crusader for public ownership, and he himself was sent to the House. In Congress he joined with the progressive bloc. He supported production for use and continually raised his voice against excessive military expenditures. He made an exhaustive analysis of the use of various National Guard units in labor disputes and declared that the people were paying taxes to enable the Guard "to see to it that scabs get in there and break strikes." He supported the New Deal power and labor measures, but he consistently opposed the Administration's gearing up of the war machine.

With the backing of the Washington Commonwealth Federation—probably the most powerful production-for-use organization in the West—Zioncheck was re-elected to Congress in 1934. He at once launched a one-man campaign of Fabian warfare on Representative Thomas L. Blanton, of Texas, sponsor of the infamous red rider to the District of Columbia appropriation bill. Zioncheck so thoroughly detested Blanton that he frequently overstepped the limits of good taste in his attacks on the No. 1 red baiter of the House.

Zioncheck had a plentiful supply of moral courage. He was not afraid of the power of the Seattle Post-Intelligencer and frequently attacked Hearst. He scored the attempts to build up a Nazi anti-Semitic movement in his district, and he was one of the first Congressmen to expose the Townsend agitation as an alleged money-making racket. A distressingly large number of pseudo-progressives chimed in with the OARP chorus, hoping thereby to hold the crackpot vote. Zioncheck refused to collaborate in this intellestual chicanery. He said the Townsend snare was ruining the chances of a sane old-age pension program. He put in the first resolution to investigate the Townsend financial set-up.

Honesty And Courage Noted As His Chief Virtues.

POLITICAL COURAGE and intellectual honesty—those were Zioncheck's outstanding virtues. He also had faults. He was arrogant and egotistical. He needlessly antagonized people by discourtesy or downright rudeness. Frequently he was vulgar. Against these shortcomings, he had an attractive personality when he chose to be amiable. Small and wiry, he seemed to have boundless energy. He was one of the few men in the House who tried to read through every bill up for consideration. His collapse was at least partly due to overwork.

Had Zioncheck lived, it is difficult to say whether he would have been re-elected. There is no doubt that many of his active supporters had been alienated by his behavior. But the workers and unemployed still had faith in his integrity, and they might have pulled him through the election. Before his collapse he was considered a possible gubernatorial candidate, and it was considered certain that he would one day be promoted to the United States Senate.

To millions of Americans Marion Zioncheck was a rambunctious young politician running wild. To thousands of his constituents in Seattle he was still the lad who quit school and peddled fish to help a struggling immigrant family survive in the pull-and-haul of the profit system. Just before his body was lowered into the grave at Evergreen Cemetery, the Rev. Fred Shorter, of the Church of the People, said, "Marion was a shell-shocked comrade who died at the barricades fighting to the very last for the poor and dispossessed." Only seconds before he threw himself from his office window, Zioncheck scrawled in incoherent fashion on a piece of Congressional stationery, "My only hope in life was to improve the condition of an unfair economic system. . . ."

Border Town Attacked By Honduran Rebels

San Jose, Costa Rica, Sept. 4 (AP). It was reported here tonight that Honduran rebels, commanded by Marcos Baca, attacked Lieure y Soledad on the Honduran-Nicaraguan border.

Manifestos, calling on the populace to overthrow President Carias were issued by rebel leaders.

The President broadcast an appeal asking the people to remain loyal to the government.

EDUCATIONAL.

MT. ST. JOSEPH'S
HIGH SCHOOL
Accredited preparation for college or business under Xaverian Brothers. Home life. Spacious buildings. Swimming pool, gymnasium. All sports. 61st year. Separate Junior School, 6th, 7th and 8th grades. Moderate rate. Catalog.
BROTHER EDMUND, Director
Box Z, Carroll Station, Baltimore, Md.

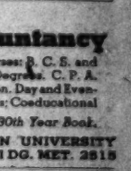

Accountancy
Pace Courses: B. C. S. and M. C. S. Degrees. C. P. A. Preparation. Day and Evening Classes; Coeducational
Send for 30th Year Book.
BENJAMIN FRANKLIN UNIVERSITY
TRANSPORTATION BLDG. MET. 2515

• CREATIVE WRITING •
Fiction, technique, plot, characterization, the novel, novelette, short story. Also courses in Journalism, Advertising, Business Writing, Publicity. Day and Evening Sessions. Class—Individual. Call, write or phone
STRAYER COLLEGE, 13th at F St.
Phone NAtional 1748.

Washington College of Law
Co-educational
Forty-first Year
Fall Term Begins September 21
2000 G St. N.W. MEt. 4585

National University
Fall Term Begins September 28, 1936
SCHOOL OF LAW
School of Economics and Government
Registrar's Office
Open for registration 9 a. m. to 7 p. m.
818 13th STREET N.W.
Telephone NAtional 9617

SECRETARIAL Courses
Especially designed for Academic High School Graduates; Commercial High School Graduates; College Students and Graduates.
Day and Evening Sessions
FALL TERM BEGINS SEPT. 14 and 21
STRAYER COLLEGE
PINCKNEY I. HARMAN, Director
Homer Building, Thirteenth & F Street N. W.
NAtional 1748

TODAY
Last Day of the
SALE
of
Fall Clothes
LEWIS & THOS. SALTZ
INCORPORATED
1409 G STREET N. W.
NOT CONNECTED WITH SALTZ BROTHERS INC.

RESORTS
Atlantic City, N. J.
HOTEL DENNIS
ATLANTIC CITY
To be our guest is to join a distinguished clientele enjoying September delights at the ocean's edge. WALTER J. BUZBY, INC.

Chinese Athlete Takes Bride at Embassy Rites

William T. K. Yui Marries Lily L. Lieu, Daughter of Shanghai Banker.

Gowned in an American bridal costume, with filmy veil and flower-trimmed headdress, Miss Lily L. Lieu yesterday became the bride of William T. K. Yui. Both are from Shanghai and both are recent graduates of the University of Pennsylvania.

The Chinese Ambassador, Dr. Sao-Ke Alfred Sze, performed the ceremony at 4 p. m. at the Chinese Embassy, 2001 Nineteenth street northwest.

The bride is the daughter of L. S. Lieu, prominent Shanghai banker, and Mrs. Lieu. Her family and that of the Ambassador have long been friends.

The bridegroom was a Chinese national ranking tennis player. He was a member of the University of Pennsylvania tennis team and of the Pennsylvania Athletic Club, Philadelphia.

About 50 schoolmates of the couple at the University attended the wedding ceremony, with several of the girls wearing their native Chinese costume.

Mr. and Mrs. Yui, who were childhood sweethearts in China, will leave today for Europe. After touring the continent they will go to Shanghai to live.

An Ambassador Married Them

Harris & Ewing.

Mr. and Mrs. William Yui leaving the Chinese Embassy after they were married yesterday by Ambassador Sze.

Churches to Close Summer Services

The series of 12 union summer services, participated in by All Souls' Unitarian, the Universalist National Memorial and Mount Pleasant Congregational Churches, will be concluded tomorrow morning at the Mount Pleasant Church with a sermon by the Rev. Paul R. Hunter, B. D., minister of the Vanderwerken (Va.) Congregational Church and a member of the ministerial staff of the Mount Pleasant Church.

Mr. Hunter will speak on "Help Wanted!"

Preparations for resumption of regular parish activities at the Mount Pleasant Church will be completed next week. Dr. J. Russell Clinchy, minister, will preach at King's Chapel, Boston, tomorrow and will return to Washington next Thursday.

Topic Announced By Dr. Daugherty

Dr. Simpson B. Daugherty will preach tomorrow morning at the 11 o'clock service of the Memorial Brethren Church, using as his sermon topic, "A Daring Confidence."

Mid-week prayer services of the church will be resumed midway the week, it was announced yesterday. They will start again at 8 p. m.

An official board meeting of the church will follow the prayer service.

Rev. Palmer to Direct Temple Heights Service

Tomorrow will be Scottish Rite day at the open-air religious services on Temple Heights at 4 p. m. under the direction of the Rev. John C. Palmer, grand chaplain of Masons of the District of Columbia.

The address will be delivered by Rabbi Abram Simon, of the Washington Hebrew Congregation, and music will be provided by the Scottish Rite Quartet.

Many special guests have been invited to attend the services.

'Man' Will Be Subject At Scientist Churches

"Man" will be the subject of the lesson-sermon in all Churches of Christ, Scientist, tomorrow. The Golden Text will be taken from Psalms 37:37—"Mark the perfect man, and behold the Upright for the end of that man is peace."

The lesson-sermon also will include a passage from the Christian Science textbook, "Science and Health with Key to Scriptures," by Mary Baker Eddy.

First Congregational Will Hear Rev. Winn

The Rev. J. Arthur Winn will preach at the First Congregational Church at 11 a. m. tomorrow on "The Decision of a Great Man."

Mrs. Charles Appel will be at the organ.

Midweek meeting will be held at 7:45 p. m. Thursday. Mr. Winn then will speak on "Similarities and Dissimilarities in Prayer."

Church Home-Coming.

The annual home-coming day of the Old Aquia Church, in Stafford County, Va., will be held tomorrow. The Rev. Joseph B. Dunn, D. D., of Richmond, will deliver the sermon and special music will be presented.

Presbyterian.

Covenant First Presbyterian Church—The Rev. Samuel Robinson Allison, assistant minister, will have charge of the 11 a. m. service tomorrow. His subject will be "The Story of Gehazi." Judge James Quarles will teach the adult Sunday School class at 10 o'clock, the subject being "Turning to the Gentiles."

Metropolitan Presbyterian Church. The Rev. Freeley Rohrer, pastor, will preach a Labor Day sermon at 11 a. m. services tomorrow. His subject will be "The Best Rewards of Labor."

Vespers will be at 6 p. m., in charge of the Men's Bible Class. Earl C. King and John D. McDuffie will be speakers at the meeting.

The Rev. Clarence Steenson, pastor of the Clarendon (Va.) Presbyterian Church, will occupy the pulpit of the Takoma Park Presbyterian Church, Maple and Tulip avenues, tomorrow.

After a vacation, the Rev. R. Paul Schearrer, pastor, will resume his duties next week. Mr. Schearrer and his family have been in Estes Park, Colo.

The guest speaker at the New York Avenue Presbyterian Church tomorrow will be the Rev. J. Harry Votton, pastor of Broad Street Presbyterian Church, Columbus, Ohio.

'Center of Life' Is Methodist Pastor's Topic

Dr. Angie Smith Selects His Theme for Service Tomorrow Morning.

The Rev. Angie Smith, pastor of the Mount Vernon Place Methodist Episcopal Church South, will speak tomorrow on "The Center of Life" at the 11 o'clock service of the church.

A special musical selection will be presented.

At the evening hour, Dr. Smith will speak on "The Church and Labor."

Ryland Methodist Episcopal Church—"The Eternal Foundations of Social Justice" will be the sermon topic tomorrow at 11 a. m. for the Rev. Karl G. Newell, pastor. Holy Communion will be administered at the services.

Dumbarton Avenue Methodist Episcopal Church—The Rev. Franklin Atkinson, minister, will preach a Labor Day sermon on "The Divine Work and the Worker." Special music will be rendered. At the close of the service Holy Communion will be administered.

Woodside Methodist Episcopal Church—The sacrament of the Lord's Supper will be administered at the morning services, prior to which the pastor, Dr. Ralph D. Smith, will give Communion meditation.

Calvary Methodist Episcopal Church South—The pastor, the Rev. W. D. Kenne, will speak at the 11 a. m. services on "Messages From Bible Mountains."

Hamline Methodist Episcopal Church—Dr. Harold W. Snape will be the guest preacher tomorrow in the absence of the pastor, Dr. H. W. Burgan. Mr. Snape's topic will be "The Things Men Live By."

Trinity Methodist Episcopal Church—Dr. Frank L. Ennis will speak tomorrow at the 11 a. m. services on "The Greater Work." A reproduction of Millet's famous picture, "The Angelus," will be presented to each person present at the services.

Metropolitan Memorial Methodist Episcopal Church—The pastor, the Rev. William Andrew Jeese, who, with his family, returned this week from a month's vacation in New England, will return to the pulpit, preaching at the morning services on "Religion and Revolution."

McKendree Methodist Episcopal Church—Holy Communion will be observed at 11 a. m., and Communion meditation by the pastor, the Rev. Samuel E. Rose, on "Our Lord's Hymn," will be observed.

Eldbrooke Methodist Episcopal Church—The Rev. Walter N. Michael, pastor, has returned from his vacation and will be in charge of the services. At 7 o'clock morning watch will be held with a story for the children and a short sermon.

Francis Asbury Methodist Episcopal Church—The pastor, the Rev. Albert P. Shirkey, has returned from his vacation and will preach at both services tomorrow. He will speak at the morning hour on "Spiritual Refreshment" and in the evening on "Living in Readiness."

Hamline M. E. Church. The Rev. W. Harold Snape, S. T. B., will be guest preacher tomorrow morning in the absence of the pastor, who is on a vacation.

John Murphy will be vocal soloist, and J. Russell McKeever will be guest organist. No evening service is planned.

Dr. Snape is executive secretary of the recently organized Washington Goodwill Industries.

Marvin Methodist Church. The Rev. C. Carroll Burruss will have charge of Holy Communion services at 11 a. m., and will preach the communion sermon on the topic, "Ambitions." The Rev. Edwin E. Overholt will assist in this service. The pastor will preach at the 7:30 p. m. vesper service on "Handicaps."

Chevy Chase M. E. Church. The Rev. Edward G. Latch, pastor, has returned from his vacation and will speak at 11 a. m. communion services. His subject will be "The Cup."

Regular sessions of the church school will be resumed a week from Sunday. The Woman's Missionary Society will meet Tuesday night at the home of Mrs. Horace E. Troth, 6709 Brookville road; new officers will be inducted.

Rent your spare room with a Post Classified Ad. Just call an Ad Writer, National 4200.

Young Minister Will Give Talk To Lutherans

Rev. Howard Walker Will Speak Tomorrow at 11 A. M. Service.

The Rev. Howard Walker, who has just completed his theological training, will speak at the Lutheran Church of the Reformation tomorrow at the 11 a. m. service.

He will speak on "A Necessary Distinction."

St. Paul's Lutheran Church—In the absence of the pastor, Dr. Henry W. Snyder, the officiating minister, will be the Rev. Harry P. Dunlap. There will be no evening services.

Grace Lutheran Church—Dr. Gerhard Lenski, pastor of the Grace Lutheran Church, has returned to Washington from Columbus, Ohio, where he was called by the death of his father. He plans to occupy the pulpit Sunday at the 11 a. m. services to preach on "The Greatest of All Prayers."

Luther Place Memorial Church—The Rev. John G. Butler, grandson of the founder and first pastor of the church, will speak tomorrow morning at the morning services on "That Strange Man of the Cross."

The Rev. Edgar Ziegler, summer pastor, will officiate at the services and it will be his last Sunday in the pulpit.

Church Lutheran Church—The Rev. Frederic Wenchel, pastor, will preach at the 11 a. m. services on "The Priest and the Good Samaritan."

Columbia College To Open Sept. 20

The Columbia College of Christian Education will open its tenth year September 20 in its new headquarters, 1708 Massachusetts avenue northwest, Miss Elsie Wade Stone, president, announced yesterday.

The formal and public opening will be at 4 p. m. the afternoon of September 20. Dr. James Miers, pastor of Fourth Presbyterian Church, will give the opening address. Culvin S. Totten, director of music, will have charge of a program of music.

The evening school will open classes at 7 p. m., September 21, and the day school classes will begin work at 9:30 a. m., September 22.

Courses will offer students training and special work for students not seeking academic credit.

Benjamin J. Brooks is chairman of the board, which also includes Mrs. A. L. Baldwin, Lewis E. Breuninger, George Fiske Dudley, John A. Garber, William S. Jones, Irving L. Koch, Hervin U. Roop, Georgia M. Stover and James Trimble.

Cathedral Plans Labor Sunday Rites

Sermons appropriate to the national observance of Labor Sunday will be delivered in the Great Choir of the Washington Cathedral tomorrow by Canon Raymond L. Wolven, chaplain to the Bishop of Washington, and the Rev. G. Freeland Peter, D. D., canon in residence, at the 11 a. m. celebration of Holy Communion and the people's evensong service at 4 p. m.

Music for both services will be furnished by the Cathedral Choir under the direction of Robert G. Barrow.

Christadelphians Hold Conference Tomorrow

The Christadelphian churches of Washington, Baltimore and Richmond will meet in a fraternal session tomorrow at the Northwest Christadelphian Chapel, 732 Webster street northwest.

A. H. Zilmer, evangelist, editor and author, and Mrs. Zilmer, of Morrliton, Ark., will attend and conduct services, beginning at 11 a. m.

Episcopal.

All Saints Episcopal Church. The Rev. Henry Teller Cocke, rector, will speak on "Grounds of Altruism" at the 11 a. m. service tomorrow. There will be Holy Communion at this service as well as at the early service at 7:30 a. m.

Sessions of the Sunday school will begin on September 20.

South Carolina Pastor Speaks At First Baptist

Rev. McLean to Occupy Pulpit Tomorrow at Both Services.

The Rev. Phillip J. McLean, jr., pastor of the First Baptist Church of Summerville, S. C., will occupy the pulpit of the First Baptist Church tomorrow, speaking at both morning and evening services.

In the morning he will speak on "The Footsteps of God," and in the evening on "Living in Two Places at the Same Time."

Dr. Millington, acting pastor, has chosen for his theme at the Thursday evening devotional service, "The Happiest Vacation Experience."

First Baptist Church of Hyattsville, Md. The pastor will speak at the morning service of "Eternal Life." Evening services will be marked by the sermon, "Co-operation in Salvation." The evening service will be a union service.

Metropolitan Baptist Church. In the absence of the pastor, Dr. John Compton Ball, guest minister for the service, will be the Rev. Richard Graham, of Taylorsville, Va. Dr. Graham was a former resident on Washington and entered the ministry for the Metropolitan Church.

Chevy Chase Baptist Church. The Rev. Edward O. Clark, pastor, will exchange pulpits with the Rev. William E. La Rue, pastor of the Takoma Park Baptist Church.

Takoma Park Baptist Church. The Rev. Edward O. Clark, of Chevy Chase Baptist Church, will occupy the pulpit tomorrow in an exchange of pastors.

The Ladies' Aid Society will hold its opening meeting of the season Wednesday. Luncheon will be served at 1 p. m. Mrs. H. O. McKinnie, president, will have charge.

Fifth Baptist Church. Dr. John E. Briggs, pastor, who has just returned from the Bible conference at Ocean Grove, N. J., will preach tomorrow morning. His topic will be "The Three Great 'I Ams' of the Apostle Paul in Romans." At the 7:45 p. m. service he will preach on "Some Famous Christian Ships."

Zion Church Services.

The Rev. Stephen Gill Spottswood, minister, will preach at both services tomorrow at the John Wesley A. M. E. Zion Church. At the morning service he will speak on "The Discipline of Sacrifice," and in the evening on "A Certain Nobleman."

Culbertson on Bridge

Another Discovery.

Certain plays that bear the approval stamp of many generations of good bridge players reveal unexpected flaws under the microscope of analysis. Today's hand is a striking example, the more so in that it is a "type" that recurs time and time again.

It remained for Alphonse Moyse, one of my associates, to discover that all of us have failed always to capitalize on the opportunity presented in such a hand as this:

South, dealer.
North-South vulnerable.

NORTH
♠ Q 10 6 5 2
♥ A K 4
♦ 5 3
♣ 7 5 4

WEST
♠ A 8 7
♥ 7 3 2
♦ J 9 8 6 4
♣ 8 3

EAST
♠ K 9
♥ J 10 9 8
♦ 10 2
♣ K Q 10 9 6

SOUTH
♠ J 4 3
♥ Q 6 5
♦ A K Q 7
♣ A J 2

South's two notrump bid was a slight stretch, but he properly considered it necessary to indicate the club stoppers at an early stage.

West opened the eight of clubs, East played the queen, and South correctly ducked. This play by South (which is not the one evoking my enthusiasm) put the hand on ice for the declarer, since no return of East's could have defeated the contract. On the actual return of the ten of clubs South won with the jack and led a spade. Now, it would not matter who won the trick. If West should win it he would have no club left to clear East's suit, and if East should win he would have no other entry. Thus, the defenders inevitably were held to three tricks: once club and two spades.

Now for Mr. Moyse' discovery!

He points out that since East can be quite sure on the bidding that South holds two club stoppers, and since East himself has only one possible outside entry, the correct play to the first lead is not the queen (which every bridge player under the sun, to the best of my belief, would play) but the nine.

Consider what a difference this would make. Declarer would have to accept his jack on the spot or resign himself to one club trick. With declarer winning the first trick, reasonably good defense would make the contract impossible of accomplishment. South can count only eight tricks without touching spades and must, therefore, play for at least one spade trick. When he leads a spade, however, West merely jumps up with the ace and leads his remaining club. In this way East's vital spade entry is preserved for the cashing of his long clubs.

Reduced to black and white, the play is simplicity itself but, as I have said, I seriously doubt that it ever has been used before.

Write your bridge troubles and problems to Ely Culbertson, care of this paper, inclosing a self-addressed, stamped envelope.

5 Salvation Army Services Slated

Services will be held tomorrow at all five of the Salvation Army Corps in Washington.

The schedule for the services follows:

No. 1 Corps, Maj. Ray Gearing, officer in charge. No. 2 Corps, Maj. James Roberts in charge. No. 3 Corps, Capt. Rigsby Satterfield, officer in charge. No. 4 Corps, Capt. Jackson Martin in charge. No. 5 Corps, Adjt. Charles Tritton in charge.

Services at the Men's Social Center will be held at 11 a. m., with Adjt. Albert Baldwin in charge of the services.

Dr. Brooks Returns.

Dr. R. W. Brooks, who has just returned from his vacation in the Middle West, will occupy the pulpit of the Lincoln Congregational Church tomorrow morning.

He will speak on "What Do You Hear?"

A special musical selection will be given.

Hebrew Classes To Start Sept. 20

The Har Zion Talmud Torah, at Eighth and Shepherd streets northwest, will open its fall term on Sunday, September 20, it was announced yesterday.

Classes will be held from Monday to Thursday after public school and Sundays at 9:30 a. m.

Among subjects which will be taught are reading, Hebrew, Yiddish, Bible, prayers and customs, Jewish history, Rashi, Mishnah, current events and Jewish music.

Registration in all classes for boys and girls from 6 to 12 years of age will begin next Tuesday at 7 p. m.

Dr. Rohrer to Talk At Y. M. C. A. Service

Dr. Freely Rohrer, pastor of Metropolitan Presbyterian Church, will speak at the Y. M. C. A. open-air services at Lincoln Park at 4 p. m. tomrrow.

C. E. Fleming, director of service of the Y. M. C. A., will preside, assisted by Thomas Mears, of Epworth Methodist Episcopal Church.

Dr. R. H. Miller Back in Pulpit At City Church

To Preach at Both Services Tomorrow After Return From England.

Dr. Raphael Harwood Miller, pastor of the National City Christian Church at Thomas Circle, returns to his pulpit tomorrow and will preach at both morning and evening services.

Dr. Miller has just returned from Great Britain, where he served an exchange pastorship with he Rev. Julian Klwes, of Leicester, England.

While in England, Dr. Miller attended the British Conferences of the Churches of Christ in London and addressed a great Sunday school gathering.

Columbia Heights Christian Church—The pastor, the Rev. Arthur P. Wilsin, will speak tomorrow morning on "The Christian Influence and Social Unrest." There will be no evening services.

Ninth Street Christian Church—Final services of the shortened summer schedule will be held tomorrow when the pastor, Clifford H. Jope, preaches at 10:30 a. m. on "The World's Greatest Labor Union."

Fifteenth Street Christian Church—The minister, the Rev. Leslie L. Bowers, will preach tomorrow morning on "Ships" and "Slums" at the regular morning services beginning at 10:30 o'clock.

Takoma Park Christian Church—Dr. W. H. Pinkerton will preach at the 11 a. m. services on "What Is the Motive Power of Your Life?"

Second Baptist Cleric Will Talk on Trouble

The Rev. J. L. S. Holloman, pastor, will preach on "Borrowed Trouble" at 11 a. m. tomorrow in Second Baptist Church, Third street, between H and I streets northwest. At the evening hour the pastor's topic will be "The Nature of Repentance."

Mount Carmel Baptist Church. The Rev. A. L. E. Weeks, executive secretary of the Stewardship Evangelistic Association, will be guest speaker tomorrow morning. His topic will be "Stewardship." The Rev. W. H. Jernagin, pastor, will preach at 11 a. m. services on "God Owns All," and at the evening hour on "God Requires Acknowledgment."

METHODIST EPISCOPAL.

MOUNT VERNON PLACE
SOUTHERN METHODISM'S REPRESENTATIVE CHURCH
Massachusetts Ave. at Ninth St. N.W.
9:30 a. m.—Sunday School.
11 a. m.—"The Center of Life."
8:00 p. m.—"The Church and Labor."
DR. W. ANGIE SMITH, Pastor.

CONGREGATIONAL.

FIRST CONGREGATIONAL CHURCH
Tenth and G Streets N.W.
REV. J. ARTHUR WINN
Minister in Charge
11 a. m.—"The Decision of a Great Man."

BAPTISTS.

FIRST BAPTIST CHURCH
16th and O Sts. N.W.
DR. H. W. O. MILLINGTON,
Acting Pastor
11 A. M.—"The Footsteps of God." Rev. Phillip J. McLean, Jr., Summerville, S. C.
7:45 P. M.—"Living in Two Places at the Same Time." Rev. Mr. McLean.
Come to Sunday School, 9:30 a. m.
B. Y. P. U., 6:45 p. m.

Episcopal
Washington Cathedral
Wisconsin and Massachusetts Avenues and Woodley Road.
Holy Communion 7:30 a. m.
Holy Communion and Sermon. Preacher, Canon Wolven 11:00 a. m.
People's Evensong and Sermon. Preacher, Canon Peter 4:00 p. m.

Rock Creek Church
Founded A. D. 1719
Rock Creek Church Rd. and Webster St.
Rev. F. J. Bohanan, D. D., Rector.
Services, 8:30 a. m. and 11 a. m.

ST. JOHN'S CHURCH
LAFAYETTE SQUARE
CLERGY:
The Rev. OLIVER J. HART, D.D., Rector
The Rev. JAMES F. MADISON, Curate.
8:00 a. m.—Holy Communion.
11:00 a. m.—Morning Prayer and Sermon by Mr. Madison.
VISITORS WELCOME.

CHRISTIAN SCIENCE.

• Christian Science •
Churches of Christ, Scientist, Branches of The Mother Church, The First Church of Christ, Scientist, in Boston, Mass.
First Church of Christ, Scientist, Columbia rd. and Euclid st.
Second Church of Christ, Scientist, 111 C st. ne.
Third Church of Christ, Scientist, 13th and L sts. nw
Fourth Church of Christ, Scientist, 16th and Meridian sts. nw.
SUBJECT:
Man
SERVICES:
SUNDAY, 11 a. m. and 8 p. m.
SUNDAY SCHOOL, 11 a. m.
WEDNESDAY EVENING MEETINGS, 8 o'Clock
Radio Program Thursday, 11:45 A. M., WJSV.
READING ROOMS:
FIRST CHURCH, 730 17th st. nw.—Hours, 9 to 9 (except Wednesdays, 9 to 7, and Sundays and holidays, 2:30 to 5:30)
SECOND CHURCH, 111 C st. ne.—Hours, 12 to 5:30 week days; 2:30 to 5:30 Sundays and holidays.
THIRD CHURCH, Colorado Building, 14th and G sts. Hours, 9 to 9 (except Wednesdays, 9 to 7:30; Sundays and holidays, 2 to 6).
FOURTH CHURCH, Tivoli Bldg., 3313 14th st. Hours, 9 to 9 week days; Wednesdays, 9:30 to 7; Sundays, 2:30 to 5:30; holidays, 2:30 to 5:30.
All are welcome to attend our church services and use our reading rooms.

LUTHERAN.

CHURCH OF THE REFORMATION
Opposite Folger Shakespeare Library
212 East Capitol Street
Dr. Oscar F. Blackwelder, Pastor.
Dr. John Weidler, Pastor Emeritus.
9:30 a. m.—Sunday School.
11:00 a. m.—Sermon. "A Necessary Distinction." Rev. Howard Walker.
The Public Is Cordially Invited.

LATTER DAY SAINTS.

Church of Jesus Christ of Latter Day Saints
16th St. and Columbia Road
Weekly Program
Sunday, 10 a. m.—Sunday School.
7 p. m.—Worship-Preaching.
Wednesday, 8 p. m.—Women's Relief Society.
ORGAN RECITAL DAILY, 7 p. m.
Except Sunday.
Edward P. Kimball, Organist.
Public cordially invited to all functions. (No Collections.)

UNION SERVICE.

"Help Wanted!"
A SERMON BY
Rev. Paul R. Hunter
Vanderwerken, Va.
At Mount Pleasant Congregational Church
Tomorrow at 11 a. m.
Final Union Summer Service of All Souls' Unitarian, the Universalist National Memorial, and Mount Pleasant Congregational Churches.

CHRISTIAN EDUCATION.

COLUMBIA COLLEGE OF CHRISTIAN EDUCATION
1708 Massachusetts Ave. N.W.
Washington, D. C.
Fundamental, Co-educational, Interdenominational.
Bachelor of Theology Course, leading to degree Th. B.
General Bible and Missionary Training Course, leading to diploma.
OPENING TENTH YEAR
FORMAL OPENING
Sunday, September 20th
Four o'Clock
Opening of Classes Monday, September 21st, 1936
In splendid new home of the college.
Phone NO. 2411
Office open for matriculation beginning Monday, Sept. 7th.

CHRISTIAN.

HARRY A. IRONSIDE
of Chicago
Noted Bible Teacher and Author in a Bible Conference at
THE NATIONAL CITY CHRISTIAN CHURCH
Thomas Circle, at 14th St. and Mass. Ave. N.W.
Subjects
Tuesday, Sept. 8, 7:45 P. M.
"The Book of Repentance"
Wed, Sept. 9, 2:30 P. M.
"Memories of Bethany"
Wed., Sept 9, 7:45 P. M.
"A Good Start and a Grand Finale"
Thursday, Sept. 10, 2:30 P. M.
"In Capernaum's Synagogue"
Thursday, Sept. 10, 7:45 P. M.
"Palestine in the Light of Prophecy"

Presbyterian
Church of the Pilgrims
On the Parkway at 22d and P Sts. N.W.
Gift of the Presbyterians of the South to the Nation's Capital
Rev. A. E. Bird, D. D., Minister
Divine Worship, 11 a. m. and 8 p. m.
Rev. Warren H. Stuart, D. D., Guest Minister
A Cordial Welcome to All

CENTRAL PRESBYTERIAN
Southern General Assembly
16th and Irving Sts. N.W.
Rev. JAMES H. TAYLOR, D.D.
Pastor
9:30 a. m.—Sunday School.
11:00 a. m.—Sermon by R. M. Crowe.
7:00 p. m.—Christian Endeavor.
8:00 p. m.—Sermon by Rev. R. M. Crowe.

NEW YORK AVENUE CHURCH
13th & H & N. Y. Ave.
Minister in Charge
Dr. Albert Evans.
9:30 A. M.—Church Bible School.
11:00 A. M.—Dr. J. Harry Cotton.
8:00 P. M.—Evening Vesper Hour.

COVENANT-FIRST
Conn. Ave. at 18th & N Sts. N.W.
Dr. ALBERT JOSEPH McCARTNEY
Rev. SAMUEL R. ALLISON
Ministers
Morning Worship 11 A. M.
"THE STORY OF GEHAZI"
Rev. Allison Preaching
Sunday School 10 A. M.
Judge James Quarles, Teacher.

On the Air Today

Doing a grand job in "Town Hall Tonight" has had its reward for Stoopnagle and Budd. Naturally it is the more appreciated by these purveyors of nonsense because Fred Allen returns to his own show in the due course of time and the good thing now serving the Buffalo comics comes to an end.

Beginning October 4—just four days after their last show for the "Town Hall"—the boys turn their talents to a Sunday afternoon series, for the NBC Blue net, at 5:30.

Stoop and Budd have consistently been in-and-outers, first with a grand show, but no sponsor; then a sponsor, but no bell-ringing act. I have always felt their best work was done when they were merely doing sustaining shows for Columbia.

The jink seems broken. "Town Hall Tonight" seems to have been exactly the type of spot for them. I have no idea how closely Allen's scripts and comedy devices are censored by his sponser. But apparently a great deal of leeway is provided—and that is definitely what Stoop and Budd require.

There is a classic story of the script situation Stoop and Budd once developed, based on roller skates. Their sponsor happened to be an auto manufacturer and word came back that roller skates were a form of transportation apt to take the listener's mind off automobiles. Hence—the situation was out!

That, in case you have never thought of it, is enough to discourage any pair of comedians. However, back they always have come, poking fun at the fact they have no advertiser to pay their weekly salaries. No better line ever was invented than their's: "Watch the Sponsors Go By" when they have had long lapses as sustaining artists.

No word has been released as yet as to the nature of their new winter show.

• • • •

Featured today:

"Romeo and Juliet"—Electrically transcribed prevue of balcony scene, from new picture, with Norma Shearer and Leslie Howard, WOL, at 10:45 a. m., and repeated at 11:30 p. m.

Lecture-recital—New series of programs by young American composer-pianist, Abram Chasins, WRC, at 11:30 a. m.

Lee Wiley—Earns permanent place with "Saturday Swing Session," with Bunny Berigan's Orchestra, WJSV, at 7. Tonight: Cappy Barra's swing harmonica group.

"Biography"—Scenes from the Behrman play, by Constance Bennett and Ian Hunter, in "Chateau," WRC, at 8:30. Also Lillian Roth, popular singer, and Capt. Bert White, parachute jumper.

"Did I Remember?"—Remains No. 1 hit of the country in "Hit Parade," WJSV, at 9.

• • • •

Here and there: George Olson is reported ready to disband his present orchestra and take over the one headed by Orville Knapp, recently killed in an accident. In such event, it is rumored Mrs. Olson (Ethel Shutta) might stay in New York to do radio work and be near her her children . . . Bing Crosby has signed a record recording contract and promises to revive any number of old-timers.

• • • •

N. B. C. is said to be having trouble approving the "Good Will Court" idea despite the fact that the show is to be presented over an N. B. C. net in the period used by Bowes for so long. It is said that N. B. C. has prepared a list of "13 don'ts" for the guidance of A. L. Alexander, who has run the show over the Intercity net for many months and will continue to produce it at Radio City. For example: The unwed mother won't get a chance at the microphone as she has in the past at WMCA and the Intercity net. N. B. C. has eliminated sex and religion.

J. H. H.

The Post Radio Time-Table

Saturday, September 5 — Washington Eastern Standard Time.

	WRC 316M—950KC	WMAL 476M—630KC	WOL 229M—1,310KC	WJSV 206M—1,460KC	
6:30	Gordon			Shhh!	6:30
6:45	Hittenmark			"	6:45
7:00	" "	Morning Devotions	Art Brown	Sun Dial	7:00
7:15	" "	Dick Leibert	" "	"	7:15
7:30	" "	Cheerio	News	"	7:30
7:45	" "	"	Art Brown	"	7:45
8:00	News	Wake-Up Club	Sports News	" "	8:00
8:15	Gordon	" "	Art Brown	"	8:15
8:30	Hittenmark	Chicago Breakfast	"	"	8:30
8:45	" "	Club	"	"	8:45
9:00	" "	News	"	"	9:00
9:15	" "	The Vass Family	Lonesome Pine	Dr. Simon	9:15
9:30	Harold Nagel's	Josh Higgins	Police Flashes	Let's Pretend	9:30
9:45	Orchestra	Originalities	News	" "	9:45
10:00	National	Herman, Banta	Reporters Club	Ozark Melodies	10:00
10:15	Children's Frolic	Cadets Quartet	Brevities	" "	10:15
10:30	Manhatters	Bill Krenz	Balladeers	Concert Hall	10:30
10:45	"	" "	Prevue	" "	10:45
11:00	Chasins Music	Harvard Prog.	Now and Then	Larry Vincent	11:00
11:15	Series	Genia Fonariova	" "	Orientale	11:15
11:30	Merry Madcaps	Words and Music	Music	Hall's Orchestra	11:30
11:45	" "	" "	"	" "	11:45

AFTERNOON PROGRAMS.

12:00	News	Old Skipper and	Bobby Worth	News	12:00
12:15	Red River Days	Gang	News	Jack and Gil	12:15
12:30	" " "	National Farm	Music	Buffalo Presents	12:30
12:45	C'cert Miniature	and Home Hour	Dukes of the Ukes	"	12:45
1:00	Stenross'	" "	WPA Concert	Rhythms	1:00
1:15	Orchestra	" "	"	Syncopators	1:15
1:30	Blue Room	Whitney Ensemble	Ann Gello	Labor Review	1:30
1:45	Echoes	" "	Music	Clyde Barrie	1:45
2:00	Varieties	High Hatters	Tony Wakeman's	Down by	2:00
2:15	"	Gale Page	Sports Page	Herman's	2:15
2:30	Week-End Revue	Hessenberger's	" "	Tours in Tone	2:30
2:45	" "	Orchestra	" "	" "	2:45
3:00	" "	Middleman's	" "	Ann Leaf,	3:00
3:15	" "	Orchestra	" "	Organist	3:15
3:30	Continentals	Joan & Escorts	" "	Rainbow's End	3:30
3:45	"	Icelandic Prog	" "	" "	3:45
4:00	"Ecole des	Rose's Orchestra	Today's Winners	A. Vitale's	4:00
4:15	Mario"	T. Makepeace	" "	Band	4:15
4:30	Kaltenmeyer's	S. S. Lesson	" "	Barnet's	4:30
4:45	Kindergarten	Ruth and Ross	" "	Orchestra	4:45
5:00	From Brussels	News	Folio of Facts	Tennis Summ'y	5:00
5:15	Chasin' the Blues	Jessie Crawford	" "	Melodies	5:15
5:30	News	Tea Time	" "	News	5:30
5:45	Bulletin Board	Noble Cain	Juliet Romeo	Al Roth's Orch.	5:45

EVENING PROGRAMS.

6:00	Red Grange	Bill Coyle	Tony Wakeman	Patti Chapin	6:00
6:15	Grenadiers	Home Town	Serenaders	Arch McDonald	6:15
6:30	Sports Review	Tennis	Editorial	Dinner Concert	6:30
6:45	Thornton Fisher	Ferdi's Orchestra	Reg Newton	" "	6:45
7:00	Fitzpatrick's	El Chico	Music	Saturday Swing	7:00
7:15	Orchestra	" "	News Spotlight	Session	7:15
7:30	Jamboree	Willson's	Organ	Columbia	7:30
7:45	"	Orchestra	Nordica Orchestra	Workshop	7:45
8:00	"	Chicago Opera	Knock, Knock	Bruna	8:00
8:15	"	Orchestra	Music	Castagna	8:15
8:30	The Chateau	National Barn	"	Prof. Quiz	8:30
8:45	" "	Dance	"	"	8:45
9:00	" "	" "	Opera From N. Y.	Hit Parade	9:00
9:15	" "	" "	Hippodrome	" "	9:15
9:30	Stringtime	Lanceford's	" "	" "	9:30
9:45	"	Orchestra	" "	" "	9:45
10:00	News	POSTILION	" "	Artie Shaw's	10:00
10:15	Ink Spots	Riley-Farley	" "	Orchestra	10:15
10:30	B. Strickland's	Russ Morgan's	Gaities	Hal Kemp's	10:30
10:45	Orchestra	Orchestra	News	Orchestra	10:45
11:00	Lou Bring's	Slumber Hour	Art Brown	Jan Garber's	11:00
11:15	Orchestra	" "	" "	Orchestra	11:15
11:30	Midnite Frolics	" "	Prevue	News	11:30
11:45	" "	" "	Moyer's Orchestra	Dick Stabile	11:45
12:00	Sign off	Night Watchman (Until 2 a. m.)	S'dodgers Serenade (Until 2 a. m.)	Sleepy Time (Until 1 a. m.)	12:00

MAJESTIC "INTERNATIONAL" RADIO
A.C.-D.C. Automatic Automatic Built-in aerial.
$5.44 Complete
METROPOLITAN RADIO CO.
940 F St. N.W. MI. 7071

Hear a STROMBERG CARLSON RADIO at MONARCH RADIO SHOP
711 12th ST. N.W.

CONCERT. CONCERT.

NATIONAL MEMORIAL PARK
Invites you to attend a
SPECIAL SACRED CONCERT
Sunday, September the Sixth
From 4 to 5:30 o'Clock in the Afternoon, with
THE RADIO QUARTET AND THE VOX ORGANO
Many people drive out Lee Highway along Route 211 to National Memorial Park, 1½ miles West of Falls Church in Virginia, every Sunday afternoon of the summer season.
They enjoy the music and also become familiar with the significance of this Modern Garden of Memories.
Some of your friends will surely be happy to come with you in your car and to share this Concert.

Scottish Chieftain to Wed Mrs. F. C. Hicks Today

Washington and Long Island Social Leader to Become Bride of Robert Lister Macneil in Picturesque Ceremony Here.

By Vylla Poe Wilson.

A picturesque ceremony will take place at noon today when The Macneil of Barra, forty-fifth chief of the Clan Macneil, of Scotland, and Mrs. Frederick C. Hicks are married at the latter's Washington home, 2211 Thirtieth street. The bridegroom is Mr. Robert Lister Macneil, of New York, who lived in Washington before the World War.

Mrs. Hicks' home will be decorated in fall flowers of blue, green, yellow and white—the colors of the Macneil plaid—from the Montgomery County, Md., gardens of Mrs. Hicks' aunt, Mrs. Philip Dandridge Laird. Another Scotch note will be introduced by Merdo and Donald Buchanan, pipers from the Isle of Barra, who will wear the Macneil plaids and play the Highland wedding march and other native airs.

In the wedding party will be the bride's son, Mr. Frederick Stevens Hicks, a student at Kent School, Conn., who will be best man for Mr. Macneil; the latter's young daughters and son, Kathleen, Joan and Ian, and the step-grandchildren of the bride, Elizabeth Dean Kelly and Georgina Kelly, daughters of Capt. Paul B. Kelly, U. S. A., and Mrs. Kelly, the latter formerly Miss Georgina Hicks, stepdaughter of Mrs. Hicks.

Cousin to Escort Her.

The bride will be escorted by her cousin, former Senator Phillips Lee Goldsborough, of Maryland. The marriage service will be read by Canon Albert H. Lucas, of the Washington Cathedral, and the Rev. Stuart Neill, of Hartford, Conn., chaplain of the Clan Macneil Association, of which Mr. Macneil is honorary president. Captain and Mrs. Kelly and Mrs. Laird also will be present.

The bride will wear a dress of old blue crepe, made with a long skirt and plaited cape. Her wide-brimmed hat of bluish purple straw will be trimmed with a narrow band of velvet about the crown, held in place in front by a cluster of blue, purple and orchid flowers. She will wear a corsage of orchids and a diamond chain with a diamond pendant watch, and will carry a purple prayer book.

Kathleen and Joan Macneil will wear flowered silk dresses smocked in colors, and velvet turbans. Elizabeth and Georgina Kelly will wear white silk dresses smocked in yellow. Young Ian Macneil will wear a white sailor suit. The little girls will carry old-fashioned bouquets of flowers in the Macneil colors.

A wedding breakfast will be served after the ceremony.

To Leave Capital Today.

The couple will leave this afternoon to sail soon for Scotland. On their return they will go to Shorewood, Mrs. Hicks' Long Island estate. Later they will spend some time at Barra House, Marlboro, Vt., an old farmhouse remodeled by Mr. Macneil. They will come to Washington for part of the winter.

As Miss Marie Christy Stevens, daughter of the late Maj. Pierre Christy Stevens, U. S. A., and Mrs. Stevens, Mrs. Hicks spent much of her young womanhood in Washington. She was a volunteer worker during the World War, serving at Evergreen, the Garrett estate in Baltimore, where blind veterans were cared for. She is the niece of the late Rear Admiral Thomas Holdup Stevens 3d; the granddaughter of the late Rear Admiral Thomas H. Stevens and the great-granddaughter of Commodore Thomas Holdup Stevens, a hero of the War of 1812, who was in command of the Washington Navy Yard at the time of his death.

Her marriage to the late Mr. Hicks, former Representative from New York and later alien property custodian, took place in Bethlehem Chapel, Washington Cathedral, in 1920. After his death she spent her winters in Washington and her summers in Shorewood.

His Clan Ancient.

Mr. Macneil's clan has figured in Scotch history for hundreds of years. Kishmul Castle, on the Isle of Barra, the half-ruined stronghold of the clan, passed out of the family possession 98 years ago, but it is the ambition of the present chieftain to restore it.

He is the son of the late Roderick Ambrose Macneil and the former Miss Elizabeth Dixon Binns, daughter of Mr. and Mrs. Thomas Dixon Binns. He studied architecture at the Beaux Arts School in Paris and before the World War was architect of the Cuban Embassy here. When Great Britain declared war he joined the Canadian forces and went overseas.

On his return to this country he established offices in New York.

Younger Group At Middleburg Dance in Open

Town Estate of Mrs. Cullen White Is Scene of Gala Affair.

Stray Shot, the town house of Mrs. Arthur White, in Middleburg, was the scene of a lovely dance last night, given by a group of young people there, headed by Miss Bettina Belmont, daughter of Mrs. White and the late Mr. Raymond Belmont.

Others in the group were the Misses Fanny Nelson Lyon, Mildred McConnell, Margie Morton and Messrs. Archie Cary Randolph, C. E. Perkins, jr., Mackenzie Tabb, Mike Kerr, Richard Tayloe, Frank Littleton, Hugh Kerr, John Dudley and Bunny Harrison. Miss Belmont entertained the members of the committee at dinner preceding the dance.

A platform was erected in the stable yard for the dancing, while bales of straw placed in unique positions formed seats for the dancers. Japanese lanterns lighted the scene, gay with dancers from Washington, Warrenton, Winchester and Middleburg.

Miss Charlotte H. Noland, principal of Foxcroft School and joint master of the Middleburg Hunt, who arrived this week from Europe, where she has been passing a part of the summer, will entertain at a dance for her niece, Miss Charlotte Noland Smith, on Monday evening at Foxcroft.

Martha Emily Allen Reported Engaged

Will Become Bride of Mr. T. P. Blagden.

An engagement of interest to Washington is that of Miss Martha Emily Allen, daughter of Mrs. Frederic Winthrop Allen, of New York and Manhasset, Long Island, and the late Mr. Allen, to Mr. Thomas Peabody Blagden, son of Mr. and Mrs. Augustus Silliman Blagden, of Ambler, Pa. Mr. and Mrs. Blagden were at one time residents of Washington.

Miss Allen was graduated from the Chapin School in New York in 1933 and was presented to society the following autumn. Mr. Blagden was graduated from Hotchkiss School and Yale University, where he was a member of Delta Kappa Epsilon and Scroll and Key. He was captain of the Yale crew, as his father was before him when he attended Yale.

Women Democrats Hold Rally Today

Invited to Estate of Tydings From all Over State.

A blanket invitation has been extended to all women Democrats in Maryland to attend a rally this afternoon by Senator and Mrs. Millard Tydings at their estate, Oakington, near Aberdeen.

Mrs. Nellie Tayloe Ross, director of the Mint, will address the group, as will Senator George Radcliffe, of Maryland, and Mrs. Emma Guffey Miller, sister of Senator Guffey. Mrs. Miller will come to Oakington from Pittsburgh.

The speeches will begin at 2 o'clock. Refreshments will be served later.

Power Delegates To Be Entertained

Brazilian Envoy Will Honor Countrymen on Monday.

Diplomatic and official Washington is making elaborate plans for the entertainment of delegates to the Third World Power Conference next week. One of the first affairs to be given will be a reception at which the Ambassador of Brazil will entertain at the Embassy on Monday from 5 to 7 p. m. in honor of Dr. J. Marques dos Reis, Brazilian Minister of Communications and Public Works, and the other Brazilian delegates to the conference.

With his daughter, Senorita Carmen Josephine dos Reis, the Minister arrived yesterday by plane from Miami and Rio de Janeiro.

The two other delegates to the conference who will be guests of honor will include Mr. M. Rodrigues and Mr. A. de Sousa, who have been in the Capital some time. The reception Monday also will celebrate the national independence day of Brazil.

Edmond Retalliau To Wed in Church Here

Mr. Edmond Retailliau, of Wood River, Ill., cousin of Mrs. Arthur Phelan, of Chevy Chase, will be married here Tuesday to Mlle. Lucie Jeanne de Billy, of Versailles, France. The ceremony will take place at the Church of the Blessed Sacrament.

Mr. Retailliau and his fiance will arrive tomorrow to be the guests of Mr. and Mrs. Phelan at their home until after the wedding.

Returns From European Tour

Hessler Studio.

MISS RUTH QUINN,

daughter of Mr. and Mrs. Henry I. Quinn, who recently returned aboard the Queen Mary from a summer abroad and now is preparing to resume her studies at Trinity College, where she will be a sophomore this year. She and her aunt, Miss Agnes Quinn, spent six weeks in Europe, visiting Ireland, England, Holland, Belgium and France.

NOTES OF SOCIETY

Official and Residential

The Secretary of Agriculture, Mr. Henry A. Wallace, is expected to return to the Capital tomorrow from a tour with the President through the drought area.

Mrs. Wallace, who has been spending the summer with her mother-in-law, Mrs. Henry C. Wallace, near Colorado Springs, Colo., will return to Washington about September 18. Her daughter, Jean, will return with her to resume her studies at the Cathedral School. Henry and Robert, her two sons, will continue their studies at the Iowa State College.

Mrs. Robert Low Bacon, wife of Representative Bacon, spoke yesterday at a Republican women's rally in the auditorium of the Southampton Grammar School in Southampton, L. I.

The First Secretary of the British Embassy, Mr. Philip Broadmead, will motor today to Hot Springs, Va., to spend the week-end.

The First Secretary of the Argentine Embassy, Senor Don Hector Diaz Leguizamon, will return on Tuesday from New Jersey, where he has been vacationing at the seaside.

Countess Laszlo Szechenyi will have as her guests over the week-end at the Breakers, her Newport residence, Prof. and Mrs. Phillip Marshall Brown.

Mrs. Flood, Daughter To Return to Capital.

Mrs. Henry D. Flood and her debutante daughter, Miss Eleanor Flood, are expected to return soon to the Shoreham. They have been passing most of the summer in California.

Mr. and Mrs. Albert Merz, of Chevy Chase, have gone to New York City to meet their daughter, Miss Frances Merz, who is returning from a tour of Europe. She has been a student at Duke University for the last two years and this season expects to attend George Washington University.

Mrs. George Marye and Mrs. Sydney Cloman sailed from San Francisco yesterday aboard the President Coolidge for China, where they will visit the former's daughter, Mrs. William D Thomas, in Shanghai. Mrs. Thomas joined Commander Thomas there in August.

After a trip of several weeks through China, Mrs. Marye and Mrs. Cloman will return to Washington the middle of November.

Mr. George Garrett is in Toledo until next Tuesday. Mrs. Garrett is spending a few days in Pittsburgh.

Among Washington residents attending the triennial meeting of the Mayflower Society in Plymouth on Labor Day are Mr. Frank B. Steele, governor of the District chapter; Mr. and Mrs. C. Leonard Brown, Mrs. E. C. Callicott, Mrs. Bertha M. Robertson, Mr. Leigh H. Nettleton, Miss Margaret Fraser, Mrs. Edith Gray and Mrs. Mary Greathouse.

Dr. and Mrs. Edward Barry have returned to their home on Columbia road after a motor trip of four weeks through New England.

Mrs. Lehman W. Miller, wife of Maj. Miller, entertained informally at luncheon at the Shoreham yesterday in honor of Mrs. Arthur W. Stace and her daughter, Miss Margaret Stace, of Ann Arbor, Mich., who are visiting Mrs. Stace's son and daughter-in-law, Capt. and Mrs. Donald F. Stace, at the Westchester.

Mr. and Mrs. Sidney Hechinger and their two children, Lois and John, are again in their apartment at the Broadmoor, after a summer in New England, followed by a short stay in Atlantic City.

Mrs. Mary B. McReynolds and her daughter, Mrs. Martin A. Morrison, were hostesses at tea Wednesday afternoon in honor of Miss Edith Homer McClure at Solitude, their summer home in Bluemont.

Mr. and Mrs. Philip Clements will have as their guest, Mr. John Casey, of Providence, R. I., who will arrive in Washington Monday for a two weeks' stay. He and Mr. Paul Clements, who makes his home with his brother and sister-in-law, are seniors at Brown University.

Mrs. Otto Woerner has returned from Cleveland, Ohio, where she spent two months visiting her son, Mr. Carl Woerner.

Mr. and Mrs. Alexander Wolf, jr., are passing the week-end in Atlantic City, having joined the former's mother, Mrs. Alexander Wolf, at the Ambassador Hotel.

Attache of Poland And Wife to Sail Home Wednesday

The retiring Charge d'Affaires of Poland and Mme. Sokolowska will leave this afternoon for New York, where they will sail Wednesday on the Batory for Poland. Mr. Sokolowski will be assigned to the Foreign Office in Warsaw.

Until the arrival, about the middle of the month, of the Ambassador, Count Jerzy Potocki, Mr. Edward Kulikowski, Second Secretary of Embassy, will serve as Charge d'Affaires.

Bethesda Girl Becomes Bride Of L. H. Mills

Wedding of Miss Morris Takes Place in Chevy Chase Church.

Miss Katherine Morris, daughter of Mr. and Mrs. Edwin Bateman Morris, of Bethesda, was married at 8 last evening to Mr. Lewis Howard Mills, son of Mr. and Mrs. J. H. Mills, of Corning, Kans. The Rev. Edward C. Latch performed the ceremony, which took place at the Chevy Chase Presbyterian Church and was followed by a reception at the Bethesda Women's Club.

Miss Patty Morris, the bride's sister, was maid of honor. The bridesmaids were Mrs. H. S. Chandler, jr., Mrs. Edward H. Wolton, Mrs. Edwin Bateman Morrris, jr., the bride's sister-in-law, and Miss Elizabeth Towne. Miss Fritzi Farquhar was the junior bridesmaid.

Mr. Edwin Morris, jr., brother of the bride, was best man, and the ushers were Mr. H. S. Chandler, jr., Mr. Lawrence Duvall, Mr. Robert Allen and Mr. Edward H. Walton.

The bride, who was given in marriage by her father, wore a white velvet gown with a train of the same material and a long veil held in place with orange blossoms. She carried a bouquet of roses, gardenias, and lilies of the valley.

The maid of honor wore a frock of blue velvet with a square neck and puffed sleeves, and carried talisman roses tied with peach satin ribbon. The bridesmaids were dressed in similar frocks, Miss Farquhar wore a melon-colored frock of taffeta made with puffed sleeves and a full skirt.

Among the out-of-town guests were Mrs. Herbert C. Mode, Mr. and Mrs. Malcolm Farquhar, Mrs. David D. Rowlands, Mr. Dean Caldwell, Miss Rosita Goslin, Miss Grace Eckman, Miss Marion Best, Dr. and Mrs. Charles H. LaClair, and Miss Connie Smith.

Mr. and Mrs. Mills will make their home in Grosvenor Lane, Bethesda. Mrs. Mills is a graduate of Swarthmore College, class of '33, and the bridegroom attended the United States Naval Academy.

Minister Weds Sophie F. Sweet

Miss Sophie Fuller Sweet, whose father, the late Edwin Forrest Sweet, was Assistant Secretary of Commerce from 1913 to 1921, was married in New York on Thursday to the Rev. Frank L Janeway, of Buffalo, N. Y. The ceremony was performed in Union Theological Seminary by the Rev. Sidney Edwin Sweet, dean of Christ Church Cathedral in St. Louis, a brother of the bride. Only members of the two families were present.

Miss Sweet, who has been living in Wellesley, Mass., was at one time president of the Junior League of Washington. She has been active in social service work. Her father served as Representative in Congress from Michigan from 1911 to 1913.

Dr. Janeway was graduated from Princeton University and the Union Theological Seminary. He and his bride will reside in Buffalo.

Miss Anderson Is Wed.

Announcement has been made of the marriage Thursday of Miss Linda Anderson, daughter of Mr. and Mrs. J. R. Anderson, of Oak Grove, La., and Mr. William H. Glenn, son of Mrs. J. C. Glenn, of Red Springs, N. C.

Return to Florida.

Capt. and Mrs. Randolph Dickins, with their two children, Zoia Arnot and Randolph, jr., have returned to their home in Coral Gables, Fla. While here they were the guests of Capt. Dickins' mother and sister, Mrs. A. W. Dickins and Miss Virginia Dickins.

Julius Garfinckel & Company

WE'RE PREPARED FOR

A Wonderful Saturday's Selling

WE ESPECIALLY ADVISE YOU TO TAKE ADVANTAGE OF OUR TWO REMARKABLE OPPORTUNITIES

For Women, Misses, Juniors.

CLOTH COATS

(fur trimmed)

and

FUR COATS

The values are unusually outstanding . . . and knowing that our coats are "the best" and that their distinction of style and quality mean far more than that of ordinary coats, you will welcome this great opportunity.

AN UNUSUAL SHOWING OF NEW GOODS FASCINATING SELECTIONS FOR FALL

For Women, Misses, Juniors.

Smart new dresses . . . charming evening gowns . . . wraps . . . sports toggery . . . travel things and outfits for the Holiday . . . coats . . . hats . . . shoes and all accessories . . . We look forward to showing them to you today.

F STREET AT FOURTEENTH

Brooks 1109 G Street

New Slip-Over

SWEATERS

Plain or novelty knits . . . 100% wool in fine zephyr yarns. Perfect with your fall suit or with separate skirts . . . and perfect for practically every daytime occasion. In white, black and all the new light and dark fall shades. Sizes 32 to 40.

$2

SPORTSWEAR—STREET FLOOR

The Palais Royal

G Street at Eleventh District 4400

Brand new . . . Exciting

"We Dote on Dots" Say Smart New Robes

As new as Autumn . . . crisp white dots punctuating solid red or blue backgrounds . . . else new Persian Prints that look like expensive men's robes and are as fastidiously tailored. Choose them to take the dormitory by storm and to fit gracefully into the most minute budget.

Underwear . . . Third Floor $3.95

Remarkably Low Priced Mail and Telephone Orders

The Palais Royal

G Street at [illegible]

ΦBK

WOOL takes first honors on or off the campus

Scottie Cashmere $10.95

Be first in wool, if you are an individualist. Then for you is this *Scottie Cashmere . . . with much attention to line and detail. Consider the broad shoulders, the stitched neckline and separate dickey, the side buttoning, the narrow leather belt. Featured in natural, green and rust. Sizes 14 to 20.

*Will Not Sag.

Saturday!

—makes an ideal time to invite a husband to come along while the important decision regarding a Winter coat is made.

—the masculine eye is bound to appreciate the obvious good style of the coats we have assembled at Erlebacher's.

Kolinsky, manipulated in a new broad collar, pockets and side front panel. The fabric is a green suede.

—the masculine sense of values will know that the Erlebacher label is a guarantee of the soundness of the investment.

Shiny mohair nubs in the fabric and silver fox for the collar and border distinguish this coat in an interesting example of the tunic silhouette.

Prices range from $29.75 to $139.75 for sport coats; $59.75 to $325.00 for dress coats. And there is the Budget Plan of payments, without carrying charges!

Store Open Till 6 P. M. Today!

Erlebacher

1210 F St. N. W.

Special 9.95 IDEAL BEDDING CO. 622 E. ST. N.W.

From Sept. 6 Glory in Sunday Dinner

From noon. Service till 10. Dancing From 9

RESTAURANT MADRILLON

WASHINGTON BLDG. 15th & N. Y. Ave. DI 6161

Never a Cover Charge

there's only one

THE HOTEL WASHINGTON LOUNGE

COCKTAILS with DANCING

SUNNY'S MUSIC 5 p.m. to 7 p.m. Dansicale

MARY HAWORTH'S MAIL

Should Girl Make First Move to Heal Breach With Beau, Who Pouts Over Declined Invitation.

DEAR MARY HAWORTH: For the past year I have been going out with a boy to whom I am greatly attached. He has a good position, makes a very good salary and is very saving. On many occasions he has told me that he loved me and would give anything if he were financially able to marry, for which he says he is now saving his money. Numbers of persons have told me that I am the only girl he ever went with regularly.

• • • •

This boy became very angry with me one night because I declined an invitation to go out with him and a few others on a social outing. I had several good reasons for not going, which I can not make him believe. He still thinks I should have gone. This was along the latter part of the week. He had a date with me the following Sunday night which he broke. I was told by someone who visited his next-door neighbor that Sunday that he stayed at home all day and pouted. He has not been back to see me for about two months. Do you think he should have become so offended at such a small matter?

• • • •

I might tell you that he has been to my home several times since, supposedly to see my brothers. Do you believe he came to see my brothers, or hoped perhaps to see me? I have seen him during this time and he always seems very happy to see me. His own sister said he talked a lot about coming to see me, but he never does any more. He has several large photographs of me which he refuses to return.

• • • •

I want him to come back. I am willing to do anything in the world that I feel is my duty to win him back. From what I hear and from what I have observed, it is evident that he wants to come back, but that he is expecting me to ask him to do so. Is it my duty to do this? He is a somewhat independent person and for that reason I am in doubt as to what to do. After all, was it my fault? If I must ask him back, just how should I proceed?

PERPLEXED.

Folly of Stubborness.

DEAR PERPLEXED: Certainly you committed no unforgivable sin in declining an invitation to go out if you preferred to stay at home. Your reasons for declining, if graciously and regretfully stated, should have been accepted in like spirit by your beau. As I see it, he was wrong both in losing his temper and in questioning the validity of your excuses. However, if you are eager to heal the breach, and if you are convinced he is too stubborn to come the whole way by admitting his fault, you might as well make the necessary overtures and get it over with. After all, he may think he has made the first move toward reconciliation by calling at your home several times since, by making no secret of his pleasure at seeing you, and by insisting on keeping your pictures.

• • • •

Now, if the incident is to be closed and forgotten, the sooner you act to that end, the better. If you think there is any likelihood the boy will be coming to your home in the near future to see your brothers, you might wait until then to fire the opening gun. If you are not sure when he may cross your path again, telephone him and say you would like to talk with him at his earliest convenience. He will know, of course, what you wish to talk about, and if he really does wish to resume his courtship of you, he will come. If he gets cagey and quarrelsome over the telephone, bring the conversation to a speedy close on a friendly note and try to forget him.

• • • •

I do not advise you to write him, since anything you put on paper may be used as ammunition against you, if he happens to lack an honorable sense of reticence and fair play. Also, there is the possibility he may have been looking for an opportunity to break up your friendship, feeling that you were taking his attention too seriously, or that he had committed himself to something he didn't wish to see through. And in that case I feel sure you wouldn't care to go on indelible record as running after him after he had thrown you down.

• • • •

If and when a discussion of the incident arises, don't try to put him in the wrong; but on the other hand don't permit him to place all the blame on you. If both are willing to put the whole thing down to "misunderstanding," without going into the details of who was wrong and who was right, there is a chance of your mutual devotion surviving. But if attempts at reconciliation bring on another quarrel, with the boy taking the aggressive in blaming you, then there is no hope.

• • • •

If the boy really cares for you, he must have suffered a great deal during the past two months, even as you have suffered and out of that suffering he may have learned a valuable lesson concerning the necessity of give and take in courtship. Sometimes a painful period of estrangement between lovers opens their eyes to the folly of making mountainous issues out of molehills—which, as I see it, is what your beau has done.

M. H.

How to Spend Leisure.

DEAR MARY HAWORTH: I live in the suburbs, 20 minutes from downtown Washington, and my husband works at night. My work is finished by 6 o'clock in the evening and I would like to have some suggestions as to what to do with my time. I read a lot, but have to take care of my eyes, as they are not very strong. Thanking you, I am,

H. M. T.

• • • •

DEAR H. M. T.: Knowing absolutely nothing about your intellectual or material resources, it is difficult for me to make worthwhile suggestions as to what you might do with your leisure time. Poor eyesight is a very considerable handicap, putting handiwork or study out of the question. If you have a patch of ground to call your own, you might become a gardener during the hours from 6 until nightfall, working a flower garden, a rock garden or a vegetable garden. During the winter months, you might fuss with a window box sort of garden indoors.

You might acquire a menagerie of pets—a dog, a cat, some birds, which would require a certain amount of looking after during your spare time. Or you might work up a little trade of spending evenings with children whose parents want a regular night out each week. This would occupy your evenings and give you a little extra money to boot, the price for such service ranging from 75 cents an evening upward. I understand.

M. H.

Inquire at Headquarters.

DEAR MARY HAWORTH: Will you give me the address of the Federal Housing Administration? Is it true that this agency will lend anyone anywhere money to buy a home, and that you can pay just as though paying rent? Just where can I find out all about this?

A READER.

DEAR READER: The Federal Housing Administration is located at Vermont avenue and K street northwest. The telephone is National 5061. I suggest that you direct your queries to the agency itself, or to the United States Information Service at 1423 F street northwest.

Miss Haworth will be glad to help you in solving your problems. Write her in care of The Post Woman's Page.

Dubonnet—Fashion Color Queen for Fall

Distinctive in color and styling, is the two-piece knitted Dubonnet frock below. The unique ribbed weaving on the blouse, slanting pockets finished with slide fasteners, narrow leather belt and twin bracelets of Dubonnet catalin, are outstanding features.

A lovely evening ensemble (above), fashioned of Dubonnet satin shot with metal; jacket luxuriously trimmed with fox collar and pockets. The two rhinestone and prystal hair clips, echoed in the matching twin bracelets, are important evening accessories for fall.

Rich Vintage Tones Soften Fall Fashions

Dubonnet, Started as Fad, Becomes Staple of Color Chart.

By Ethel Ehlen.

The Post Fashion Editor.

DUBONNET, a vivid variant of the royal purple, suggested by the product of the grape, is one of the most attractive and flattering of all the popular wine shades this season. This very wearable color, which first dazzled the world of fashion two years ago, reappears this fall in a tone that is a bit deeper than formerly—it has been aptly described as the color of wine at the bottom of the glass or bottle. This alluring wine shade has become so universally popular that a fashion show was held this week in New York with an array of costumes from daylight to dawn, all interpreted in Dubonnet.

Rich "vintage" tones are significant in advance fall fashions, both in Paris and New York; as ensemble themes and as an accessory accent. Dubonnet, started out as a novelty, but has become a staple in the style color chart. It has a glowing warmth and softness which is not only kind to the complexion, but adapts itself with amazing versatility to blondes, brunettes and titian-haired alike. The older woman with gray or snow-white hair may also wear this striking wine shade with the utmost confidence.

Besides following the vogue for deep, restrained tones rather than those which are flamboyant, Dubonnet has practically the same quality as black for giving an illusion of slimness to the figure. Unlike many other tints and hues, it is as alluring interpreted in soft woolens and knits, as it is in elegant velvets and silks. Dubonnet is also appearing this season in every phase of the wardrobe—lovely evening ensembles, daytime costumes of silk or woll, knitted spectator sports outfits, negligees and hostess gowns.

This popular vintage tone is one of the smartest in the entire range of accepted colors, to use as a basis for chic and unusual color contrasts. The same thing is true of Dubonnet when used as a costume accent. For instance, Dubonnet with the various wine shades, starting from a tint that is almost a pastel, down through the tones to a deep, deep wine that is almost black, has endless possibilities. A Dubonnet frock topped with a gray fur coat or one of velvet in rich plum color is the epitome of swank; combined with medium blues, it is a fascinating ensemble theme for women of all ages.

For evening, one can go quite dramatic. Pale wine, sheer gowns of the dinner type with short sequin jackets of Dubonnet; printed metals combined with vintage tones; silver fox or kolinsky used lavishly with Dubonnet in velvet, satin and rich silks. Sweater outfits of Dubonnet with gray, blue or even brown will be much in evidence ere the season advances; or, any of these colors, with Dubonnet accessories, will be a fashion-right as they are distinctive and attractive.

A Woman's New York

By Alice Hughes.

New York, Sept. 4.

DICK BARTHELMESS began it when he married his present wife, and the handsome young bucks of the movies are now snooting the Hollywood cuties right and left in favor of local glamour girls. Gary Cooper, having been socially discovered and smartened up by the Countess Dorothy di Frasso, married our Veronica Balfe — called "Nocky" by her friends. A few weeks ago Gary's best pal, Randolph Scott, took a DuPont to wife, which makes it real clubby for botn boys, who began their film careers as cow punchers and now wear tails and white ties like old Fifth avenue cliff dwellers.

FRANCES BROKAW.

And now darned if Henry Fonda, late of Omaha, Nebr., and now of Hollywood, doesn't get engaged to the beauteous Frances Seymour Brokaw, widow of the local lawyer-sportsman. The bride-to-be comes from a line of old New York blue-veins that includes Pells and Stuyvesants, as well as some Philadelphia Biddles!

• • • •

GIRL ABOUT TOWN—A mounted courier gallops up to my desk with the thrilling news that the Presidential candidates of both major parties smoke the same brand of pipe tobacco—a mixture flavored with rum and honey. A fancy Madison avenue smoke shop mixes it fresh daily and ships it all over the country.

• • • •

Local constables have again caught up with 8-year-old Mario Bucci, our hamlet's champion runaway at all weights and ages. Marie was nabbed at Coney Island in the midst of her thirteenth successful runaway in four years. When young Bucci goes on a tea, she heads immediately for an amusement park, which indicates that she will wind up as a snake charmer or a hula dancer.

• • • •

Grace Moore, the Tennessee lark, told me as she stepped off her vacation boat the other day that she is concocting a cook book to be known as "A Prima Donna's Holiday." No doubt it will contain some very toothsome recipes, but what I'd really like to know is how a pretty singer gets so rich and famous with such limited vocal equipment.

Copyright, 1936, King Features Syndicate, Inc.

Guidance Hints Offered Girls Entering College

Miss Vinnie Barrows, of George Washington University Staff, and Frances Walsky, of Pan-Hellenic, Give Views on Sorority Life on Campus.

By Hope Ridings Miller.

YOUNG WOMAN, are your eyes on college these days? Are you thinking about the courses you'll take, the instructors you'll have, what sorority you'll make and how you'll rate on the campus both with classmates and with faculty?

If so, Mrs. Vinnie G. Barrows, director of women's personnel guidance at George Washington University, has these suggestions for you.

HOPE R. MILLER.

Budget your time from the minute your classes begin, so you will have enough time for study, for play, for talking, for reading and so on. Otherwise, you'll find yourself hopelessly behind in your work.

Remember you are on your own responsibility as you have never been before

Be grown-up in your attitude toward your work;

Remember your life for the next four years will be largely what you make it;

Don't try to look, talk or act older than you are;

Don't waste time trying to find out what courses and instructors are easy;

Remember that college cannot be all play and should not be all work;

Be friendly but not forward with new acquaintances, and show that you are interested in other students;

Keep in mind that contacts you make in college can help or hinder you for many years to come.

Student of Students.

Mrs. Barrows voiced these hints at her desk yesterday between interviews with prospective freshmen, many of whom already know whether they're going in for study or social life when they enter college this fall. After talking a few minutes with a girl, Mrs. Barrows can usually tell what type of campus figure she will be—the student "whose chief concern is her grades;" or the social butterfly "who comes for the purpose of making a certain sorority;" or the all-around student "who goes in for good grades, sorority life and all sorts of other college activities;" or the misfit who can never adjust herself to college life and usually drops out before the end of the first semester.

"The ideal, of course, is the all-around student, but this type comprises only about 1 per cent of any group," said Mrs. Barrows. "The girl bent on having a good time and barely getting by in her studies is a familiar campus figure, and so is the student who spends all her time poring over her books."

Mrs. Barrows further pointed out that many freshmen feel their entire college career is blighted unless they are given a bid to a sorority, and the right sorority at that.

"They lose sight of the fact that only 10 per cent of our girls are in sororities, and they have the wrong conception of college if they feel that being in a sorority is basic to everything else. Furthermore, the girl who isn't pledged at first has a chance to be taken in later on—if she makes a name for herself as a student or as an outstanding member of other college organizations."

Reform Suggested.

If Mrs. Barrows had her way about it there would be no sorority pledging until students had completed 30 hours of work. "Such a system would give a freshman a chance to know college life other than in its relation to sororities and would, I think, establish a balance in a girl's college career."

Miss Frances Walsky, president of the Pan-Hellenic Association at George Washington University, stressed that in two weeks of rushing, sororities often overlook good material.

"The end of rush season does not, however, mark one's last chance to make a sorority; some girls who don't attract any attention at first blossom out into campus queens later on and get bids from many sororities." Other helpful hints given by Miss Walsky follow:

Don't over-dress for social functions during rush week;

And don't try to act sophisticated or supercilious;

Be gracious to the girls you meet, but don't make a special effort to impress them;

Don't be "too anxious" to join any sorority.

And remember that poise, tact, good manners, alertness and a keen interest in others count for much more than a smart wardrobe.

"And another thing to remember is that the end of rush season doesn't mark a girl's last chance to make a sorority," said Miss Walsky.

Sorority Defended.

A smartly dressed, bright-eyed girl over at the registrar's office admitted she was looking forward to entering college this fall, but she also admitted, "If I don't make the sorority I want, I'll quit after rush season! Why? Well, because the sorority girls help you over all the rough places those first few months. They give you a feeling of security of being in a group of loyal friends. They introduce you to men and help you get started; and they simply make you pass your work."

Elizabeth Arden

Pore Cream

. . . for coarse and enlarged pores **$1.00**

Self-confidence arises from the knowledge that you look your best. If you despair because the pores of your skin are large and muddy looking, apply Arden's Pore Cream at night (it is greaseless and astringent) and see what it does for you. Come in and discuss your beauty problems with our Elizabeth Arden beauty counselor.

Arden Booth—Street Floor.

Jelleff's

1214-1220 F ST.

LAST DAY!

Summer Sales
Fur and Cloth Coats
Furred Winter Suits
at average 15% Less
than regular low prices

Winter Suits
with Wolf . . . Beaver and Raccoon Collars

Swagger—2-pc. Suit Complete **$58**

After Today $69.75!

Unquestionably today is the time to buy your suit if you're at all interested in making a real saving on it! Exceptional in fashion . . . quality . . . price!

Top Coat; smart swagger cut, lined and interlined; topped with luxurious large collar of raccoon, beaver or wolf. Jacket Suit; belted, choice of three smart necklines. Glorious new colors—Holland blue, Spanish red, cordovan rust, fairway green, vintage red.

Sizes 12 to 20.

Suit Shop—Fifth floor

Jelleff's

1214-1220 F St.

'Wonder of the World' Quilt Made on Only Two Patterns

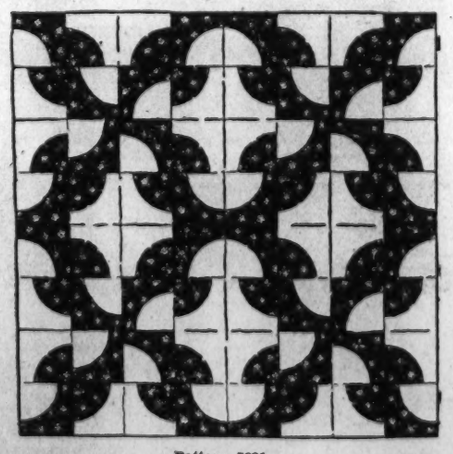

Pattern 5621.

By Alice Brooks.

RIGHTLY NAMED "Wonder of the World"—this gay quilt is in keeping with its title—it's made of but two pattern pieces and two contrasting fabrics! Lovely, indeed—is this unusual pattern when completed; it looks so intricate but is so easy. A charming modern "heirloom," you'll be surprised how quickly the blocks pile up. In pattern 5621 you will find the Block Chart, an illustration for cutting, sewing and finishing, together with yardage chart, diagram of quilt to help arrange the blocks for single and double bed size, and a diagram of block which serves as a guide for placing the patches and suggests contrasting materials.

To obtain this pattern send 10 cents in stamps or coin (coin preferred) to The Washington Post, Household Arts Dept., 259 W 14th Street, New York, N. Y. Be sure to write plainly your name, address and pattern number.

Copyright, 1936, Household Arts.

HOSIERY REPAIRS

Highest Quality—Lowest Price
One-Thread Run—15c
Pulled Threads—10c inch
While-You-Wait Service

SOUTHERN STELOS CO.

613 12th St. N.W. NAtl. 9442

Schools
Schools
Schools

they'll all be in
The Washington Post
EDUCATIONAL SECTIONS

Each Sunday in September

The right school and course will be easy to select when you have before you this complete and authoritative guide to every type of instruction. Elementary courses, private schools of limited enrollment, business and professional training institutions, specialized schools, college courses . . . they'll all be represented with details as to cost, environment, and curriculum.

Choose with assurance by studying the Sunday Educational Sections of

The Washington Post

"WASHINGTON'S HOME NEWSPAPER"

Piquant Mexican Dishes Delight Autumn Appetite

Tamale Pie and Sopa de Arroz Suggested for Washington Housewife—Their Ingredients Are Readily Obtained in Capital.

By Dorothea Duncan.

THE WASHINGTON HOUSEWIFE awake to new dishes, alert for methods to vary her menus, and untiring in her quest for foods of "different" appetite appeal has found in the dishes of her Mexican neighbors a charm that brings all the romance and glamour of another world to her table. This month when cooler weather calls for a sudden change on the character of meals, Mexican dishes will add a peppery flavor and piquant quality that the newly-sharpened appetite will find especially inviting.

It is a real pleasure to find in the heart of Washington a little bit of Spain—a tiny store where all the ingredients for dishes with a Spanish, Mexican or South American flagor may be purchased. Here you will find the real tamaline or corn meal flour that is used in the preparation of the tortillas, tamales and enchiladas.

Bottles of red and green tabasco pepper, peeled tomatoes in cans and hot pickled peppers wait to be purchased for the delicious sauces that accompany favorite Mexican dishes. There are already prepared sauces, too—mole en polvo which can be mixed with chicken, meat or vegetables, and salsa ranchera, a hot sauce for rice, meat or chicken.

Saffron on Sale.

Real Spanish saffron used as a flavoring and coloring for arroz con pollo—chicken with rice—can be found on the shelves with other favorite Spanish herbs.

Then to carry out your meal in true Mexican or Spanish style you may serve mate, a tea-like beverage imported from South America, a sauce called mofongo con chicharron, which comes already prepared and is made from the plantanos—a very fat and overlong banana—and something like our American cracklings, or baked fresh plantanos

served in the skins, or mangos in sirup.

The following recipes are favorite Mexican dishes. They are also popular in Washington because they contain no ingredients that are difficult to obtain.

Tamale Pie.

8 tamales, canned tamales may be used
1 cup tomato pulp
1 small can corn
1 cup ripe olives, cut in pieces
½ cup chili sauce
1 tablespoon olive oil
1 tablespoon Worcestershire sauce
1 cup grated cheese
2 cups cooked chicken, cut in large pieces
Salt

Line baking dish with tamales; mix together ingredients with chicken and pour into dish; cover with grated cheese. If sauce seems dry, add liquor from cooked chicken. Bake one hour in a moderate oven (350 degrees Fahrenheit.)

Sopa de Arroz.

Wash two cups of rice (Mexicans dry it in the sun) or use rice in cartons. Brown in iron skillet in hot fat about one tablespoon, stirring constantly. When brown add 1 chopped onion and a large tomato chopped, or canned tomato. Pour over enough meat stock (chicken, beef, or pork) to cover and add salt to taste. Place over fire and let simmer until grains swell and separate. If necessary add a little more stcok. Do not stir, but loosen rice with fork to allow steam to escape. Meat cut in small pieces makes a nice addition.

Orange Dulce.
(Orange Sweet.)

With a sharp knife shave the yellow outside peel from oranges. Cut out core and remove all seeds. Let oranges stand in water several

hours, then change water and let stand all night. Then add sugar as for preserves and cook until oranges are transparent and can be easily pierced. Remove oranges and boil sirup long enough to thicken. Cut oranges in half and serve either with sirup or whipped cream.

A thin tomato sauce seasoned to taste with chili powder is frequently served over egg omelet. The same sauce may be used as the liquid in which eggs are poached. Both dishes are favorites in Mexico and may easily be served by the Washington housewife because the ingredients are from among the usual supply found on any pantry shelf or in any refrigerator. A recipe for the sauce follows:

Thin Tomato Sauce.

1 quart fresh or canned tomatoes
1 slice onion
8 cloves
3 tablespoons fat
3 tablespoons flour
Salt and pepper

Set the tomatoes and cloves on the fire and cook for 20 minutes.

Brown the fat in the frying pan, add the flour and cook until smooth and brown, stirring constantly. Add the tomatoes, cook for three minutes, season with salt and pepper and pass through a strainer fine enough to hold back the seeds. This makes a very thin sauce. Season to taste with chili powder. Serve over omelet or heat in shallow pan, and when it comes to a boil drop in eggs to poach. Serve eggs in nests of steamed rice topped with the remaining sauce.

Week-End Menus

DINNER—SATURDAY

Calf's liver en casserole
with mushrooms and potato balls
Corn on the cob
Sliced tomato and lettuce salad
French dressing
Bread Butter
Sliced peaches with cream
Crumb cake
Hot tea Milk (for children)

BREAKFAST—SUNDAY

Honey dew melon with lemon wedges
Whole wheat griddle cakes
Maple sirup
Broiled sausage links
Coffee Milk (for children)

DINNER—SUNDAY

Tomato juice cocktail
Anchovy appetizers
Roast stuffed shoulder of lamb
Mint sauce
Browned potatoes
Broccoli with lemon butter
Hearts of lettuce with stuffed olive dressing
Hot rolls Butter
Pineapple sherbet
Macaroons
Coffee Milk (for children)

SUPPER—SUNDAY

Grilled pimento cheese sandwiches
Grape and banana salad
French dressing
Crumb cake (leftover from Saturday)
Hot cocoa with marshmallows

CALF'S LIVER EN CASSEROLE

1 calf's liver
6 slices bacon
1 cup button mushrooms
3 cups potato balls
1 pint brown stock

Wash a calf's liver thoroughly and wipe dry. Fry some bacon in a pan, remove, place the liver in the bacon fat, and sear each side thoroughly. Transfer to a casserole, add slices of bacon, brown stock, and sauted mushrooms. Cook for one hour and a half in a moderate oven (350 degrees F.) adding more stock if necessary. Just before serving add potato balls which have been fried in deep fat (395 degrees F.) and drained.

Send a stamp to Dorothea Duncan in care of The Washington Post for her bulletin, "Menus and Marketing Hints for Two."

Apple Dishes Theme of Post Prize Contest

APPLE dishes will be popular during September because it is just recently that cooking apples have made their fall debut in the local markets. For this reason apple recipes have been chosen as the theme of The Post recipe contest for next week.

Every Post food page reader is invited to enter her favorite recipe for apples. Anything from apple jelly to apple dumplings will be considered eligible to win one of the cash awards that will be offered the five best recipes submitted. The first prize is $5, the second $3, and the three remaining prizes $1 each.

Neatness has never been stressed before as a factor in judging the recipes for the awards, but in some of the recent contests many recipes have been so poorly written as to be almost unreadable. In any of the future contests recipes that are not typed or written neatly in ink will not be considered for an award.

Send your apple recipes to Dorothea Duncan in care of The Washington Post. Be sure to mail your recipes in time to reach this office not later than next Saturday morning.

Beans Bound Into Sheaf Novel Salad Treatment

Girdled with a band of Bermuda onion, this string bean salad is unusual in arrangement and will appeal to the eye. Palate appeal is also taken care of by the novel manner in which the mayonnaise dressing has been treated. See accompanying story for the complete recipe.

String Beans in Band of Onion Tempting Sunday Night Salad

Sandwiches and Salad, Supplemented With Hot Soup, Is Ideal Menu for Light Supper When Evenings Are Chilly.

SUNDAY NIGHT SUPPERS will assume a more important role once week-end trips have ceased and late vacationers have returned to the city. During the summer the third meal on Sunday was often eliminated altogether or limited to a cold snack each person found for himself in the refrigerator.

Now that September is here, and the family is returning to a more settled Sunday routine, the third meal of the day must be a real supper. This does not mean, however, that Sunday supper must be an elaborate meal or one that is difficult to prepare.

Many women find that sandwiches and salad supplemented by a hot soup if the evening is chilly is an ideal type of meal for fall Sunday evenings. The sandwiches may be prepared from thin slices of meat cut from the roast which was served for dinner. The soup may be canned, and the salad may be prepared from fresh or cooked vegetables or fruits chilling in the refrigerator.

Unusual arrangement of fruits or vegetables against a background of crisp greens and a piquant dressing will go a long way in transforming simple ingredients into tempting salads. You will find that even a few cold string beans can be arranged to form an attractive salad if unusual arrangement and a good dressing are provided. The following recipe gives the preparation for the salad pictured above:

String Bean Salad.

2 cups cooked or canned stringless beans
3 scallions, sliced
3 radishes, sliced
1 pimiento
French dressing
1 cup oil mayonnaise

Marinate string beans with French dressing. Chill. When ready to serve, drain. Arrange on individual salad plates on crisp salad green a sheaf of stringless beans and bind into sheaves with a band of Bermuda onion and pimiento strips. Fold sliced scallions and radishes into mayonnaise of smooth, creamy texture. Serve on side of salad plate in crisp lettuce cup. Serves 6 to 8.

Send a stamp to Dorothea Duncan in care of The Washington Post for her bulletin on pickling recipes.

Broadcloths Rich.

New York, (AP).—Broadcloths are here in great number—rich satiny-finished wools reminiscent of the days when white gloved fashionables rode up Fifth Avenue in their victorias to "pay calls." There are also a number of supple duvetyns, both black and colored, and fine cashmeres of chiffon-like tissue.

Fresh Nuts Daily
National Peanut Corporation
705 15th St. N.W.
Between Postal and Peoples Drug Stores. Only Washington Store.
Open Every Evening and Sunday

5,000,000 Sought By Peace Mandate

A drive to obtain signatures of 5,000,000 Americans before December 1 in support of the Peoples' Mandate to Governments to End War will be started Sunday. That is the birthday of Jane Addams, great humanitarian and foe of war.

The mandate with its signatures will be presented to the Inter-American Peace Conference which will meet in December in Buenos Aires. A million signatures already have been obtained in this country, and 10,000,000 in Europe. The goal of the mandate committee is 50,000,000 signatures throughout the world.

YES, THIS FOOD ENDS YOUR CONSTIPATION

Look out for those half-sick days, when you feel listless, headachy, out-of-sorts. Your trouble may be constipation. The real cause of common constipation is too little "bulk" in meals. Your system misses its regular exercise.

Get this needed "bulk" in a delicious cereal: Kellogg's ALL-BRAN. Within the body, its "bulk" absorbs moisture, forms a soft mass, gently sponges out the system.

Why keep on feeling bad when you can feel good? Millions of people use ALL-BRAN. Tests prove it's safe and effective. ALL-BRAN is *guaranteed*. Try it a week. If not satisfactory, your money will be refunded by the Kellogg Company.

Two tablespoonfuls daily are usually sufficient. Serve as a cereal, with milk or cream, or cook into recipes. Remember, ALL-BRAN also supplies vitamin B and iron.

Certainly you'd rather eat a food than take pills and drugs. Buy ALL-BRAN at your grocer's. Made by Kellogg in Battle Creek.

Grapes High On Home List For Canning

Recipes Are Developed for Concords, Now Ready for Preserving.

REQUESTS from Post food page readers for grape recipes this week have reminded the food page editor that the grapes in hundreds of Washington backyards are ripe and ready for preserving.

Jams, jellies, conserves, relishes and chutney prepared from the purple grape, sugar and spices are the pride of many a pantry shelf. Many meals next winter will be enhanced by the delightful color and flavor of the purple or Concord grape. The recipes that follow are all popular ones, and they have been developed especially for the Concord grape, for this is the variety most common to backyard cultivation.

Grape Juice.

Wash and pick grapes from stems and place over a slow fire until the juice runs freely. Strain through fine cloth or jelly bag, pressing out all the juice. Measure, and to each quart of juice use 1½ cups sugar. Scald the juice, add the sugar, boil 5 minutes after all the sugar is melted; bottle in clean, hot jars and seal.

Sweet Grape Pickle.

10 pounds stemmed, large ripe grapes.
6 pounds sugar
1 tablespoon ground cloves
1 quart vinegar
1 tablespoon ground cinnamon

Wash, stem and drain the grapes. Place in clean jars. Boil sugar, vinegar and spices and pour over grapes while boiling hot. Seal at once.

Spiced Grape Butter.

10 cups grapes
8 cups brown sugar
1 cup cider vinegar
2 tablespoons ground cloves
2 tablespoons ground cinnamon

Wash the grapes, remove stems, separate the pulp from the skins and let stand overnight. Heat pulp to boiling point and strain through a colander. Add skins to pulp. Then add sugar and spices. Boil 1 hour and then add vinegar. Cook until thick, stirring constantly. Seal in hot jars.

HOLMES TO HOMES
FRESH PIES CAKES & BREAD
NATIONAL 4537
HOLMES Modern Bakery

BLOUSES! . . . BLOUSES!
• BLOUSES •
Bargain Seekers—Read This:
Today only will this assortment of finely made silk crepe blouses be offered at this price! Come in and make your selection—navy, white, egg-shell, rust, maroon, blue, Kelly green; long and short sleeved models . . . today
Only $2.98
Slenderize at the STOUT Slender SHOP
1326 7th St. N.W. NO. 7260
"Look for the Large Neon Sign"

HEALTH and ENERGY in every drop!
Lake Shore HONEY

NO SHELF AGE MESCO Coffee NATURALLY FRESH
35¢
M. E. Swing

Washington FLOUR
Give yourself the advantage which this flour, especially made for kitchen use, will give you in every baking. It is made from a special growth of wheat; specially milled and will exactly meet your requirements.
Guaranteed to Give Satisfaction or Money Back.
Plain Washington Flour for all purposes; Self-rising Washington Flour for biscuits, waffles, shortcakes, etc., with which no baking powder is needed. Martha Washington Cake Flour that makes deliciously moist cakes that stay moist.
The "Pantry Pak" are for sale by ALL grocers, delicatessens, markets, chain stores. Ask for them by name.
Wilkins-Rogers Milling Co.
WASHINGTON, D. C.

Summer Meal WITH REAL APPEAL
Codfish cakes in blankets of bacon. Ready so quickly. Tastes so good. Costs so little.
FREE! Recipe booklet, "Delicious Fish Dishes." Wrin, Gorton-Pew Fisheries, Gloucester, Mass.
Gorton's Ready-to-Fry Cod Fish Cakes
ONE OF 30 PRODUCTS
Made from Famous GORTON'S CODFISH

Don't Forget—
TO STOCK YOUR PANTRY WITH THESE OUTING FOODS .... A&P STORES WILL BE CLOSED ALL DAY LABOR DAY
A&P ESTABLISHED 1859
FOOD STORES

Yukon Club Assorted Beverages 3 Quart bots. 23c cons.
Cheese Longhorn lb. 23c Daisy lb. 25c
Cookies N.B.C. Priscilla, Miles Standish and John Alden pkg. 21c
Corned Beef Libby's or Armour's 12-oz. tin 15c
Evap. Milk White House 2 tall cans 15c
Deviled Ham Libby's 2 3-oz. cans 19c
Vinegar RAJAH CIDER ½-gal. jug 19c
A-Penn MOTOR OIL 2 gal. can 95c Plus 4c tax

THIS WEEK-END'S CAKE SPECIAL
Chocolate Layer Cake
2-pound 2-layer
49c
half cake cuts 25c

Rajah Salad Dressing
8-oz. jar 10c pint jar 17c quart jar 29c
A&P Customers Buy More Rajah Than All Other Brands of Salad Dressing and Mayonnaise Combined

Quality Meats
Smoked Hams Armour's Mahrose lb. 29c
Frying Chickens Rocks lb. 31c
Leg o' Lamb . Lb. 25c
Chuck BEEF ROAST lb. 19c
Cooked Ham ¼ lb. 18c
Franks Regular or Skinless lb. 25c

Fruits & Vegetables
CONCORD Grapes . . 12 qts. in bskt. 49c
Fresh Prunes 3 lbs. 19c
Lemons . . . doz. 33c
Apples Winter Banana 3 lbs. 25c
Pears Extra Juicy Bartletts 4 Lbs. 25c
Tomatoes Home Grown lb. 5c
Prices effective until close of business tonight.

SARAH'S "SEA OF TROUBLES"
THAT'S RIGHT—LET HER HAVE IT! SHE'LL BE A WRECK FROM THESE BIG WASHES WHEN WE GET THROUGH WITH HER, HEH?
JUST LOOK AT YOU—NO WONDER I HAVE TO BREAK MY BACK SCRUBBING WHEN YOU SOIL YOUR CLOTHES LIKE THAT.

SEE! 4 O'CLOCK—AND I'M NOT THROUGH SCRUBBING YET.
NO WONDER—WITH AN OLD-FASHIONED SOAP LIKE THAT! WHY DON'T YOU USE "NO-SCRUB" OXYDOL?

BUT THOSE "NO-SCRUB" GRANULATED SOAPS ARE TERRIBLY HARSH—I TRIED ONE ONCE AND IT MADE MY HANDS SO ROUGH AND RED.
NOT OXYDOL—IT'S A NEW SAFE KIND, MADE BY THE IVORY SOAP PEOPLE. IT'S SAFE AS CAN BE, YET IT SOAKS OUT DIRT IN 15 MINUTES. WAIT—I'LL GET MY PACKAGE.

5 MINUTES LATER
AND YOU SAY IT WASHES WHITE CLOTHES 4 TO 5 SHADES WHITER?
YOU WAIT AND SEE. AND STILL IT'S PERFECTLY SAFE FOR COLORS AND HANDS.

15 MINUTES LATER
IT'S AMAZING! THESE ROMPERS WERE FILTHY DIRTY, AND NOW THEY'RE LOVELY WHITE—AND JUST 15 MINUTES' SOAKING.
AND YOU'LL BE TICKLED TO DEATH WHEN YOU SEE HOW SOFT AND WHITE OXYDOL LEAVES YOUR HANDS.

NEXT WASHDAY EVENING
WHAT! YOU WENT TO A MOVIE THIS AFTERNOON—AND YOU WANT TO PLAY BRIDGE TONIGHT? BUT WASN'T THIS WASHDAY—HOW COME?
IT'S A NEW SOAP I'VE FOUND, CALLED OXYDOL, THAT PRACTICALLY MAKES A HOLIDAY OUT OF WASHDAY. YOU'VE NO IDEA HOW MUCH TIME AND WORK IT SAVES.

"IT'S A MIRACLE" SAY WOMEN

"How Oxydol Soaks White Clothes Snowy White So Fast—Yet Is So Safe For Hands!"

● Enthusiastic OXYDOL users write: "How can you make a soap that soaks out dirt so fast, and still is so safe?"

OXYDOL is the result of a patented process which makes soap much faster-acting, yet keeps it safe . . . a formula that makes it *2 to 3 times whiter washing* than less modern soaps, by actual test.

Developed by the makers of gentle Ivory soap, it does these 4 amazing things: (1) Soaks out dirt in 15 minutes . . . no scrubbing, no boiling. Even "tough" spots come snowy white with a gentle rub between the fingers. (2) Cuts washing time 25% to 40% in tub or machine. (3) Gets white clothes 4 to 5 shades whiter. (4) Yet so safe every washable color comes out sparkling, brilliant, fresh! And hands stay soft and lovely!

Join the millions who are switching to OXYDOL! Get a package from your dealer tomorrow. Procter & Gamble.

Tested and Approved by Good Housekeeping Institute

Il Duce Attends Italian Army Maneuvers

The Post is the only morning paper in Washington with Associated Press WIREPHOTO Service.

Wide World Photo.

MODERN CAESAR AT WAR GAMES. At Naples, Italy, Premier Mussolini watches a gun crew operate a small field piece during annual midsummer maneuvers. At left, Bersaglieri cyclists, Italy's crack mobile marksmen, negotiate a hilly district.

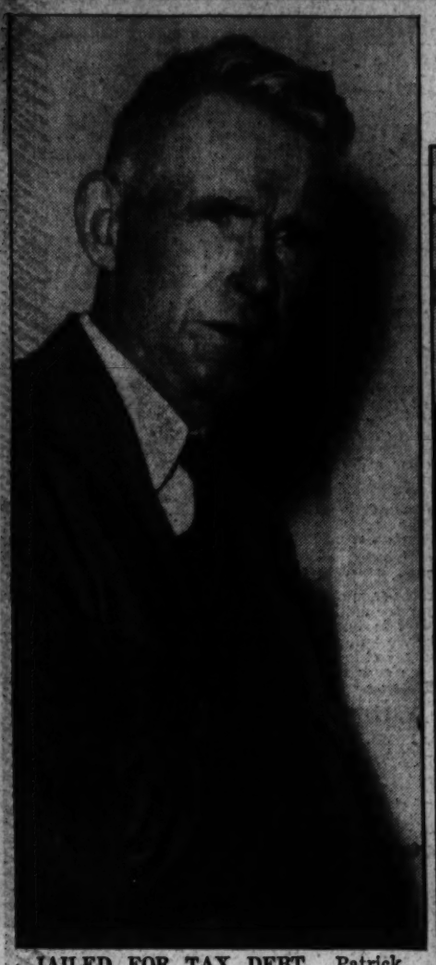

JAILED FOR TAX DEBT. Patrick Quinn, citizen of Cambridge, Mass., who was arrested and jailed for failure to pay a 63-cent income tax. Vowing he would "rot in jail before he would pay," he remained in a cell overnight, an unidentified person having paid the sum before he was released.

RETURNS FROM HONEYMOON. Marion Snowden Reed, the former Princess Rospigliosi, pictured as she returned to New York after a three-month honeymoon in Bermuda.

Associated Press WIREPHOTO.

COTTON BARRICADE IN SPAIN'S CONFLICT. The highly inflammable but bullet-stopping barrier of cotton bales is used by loyalist troops defending the city of San Sebastian against rebel forces.

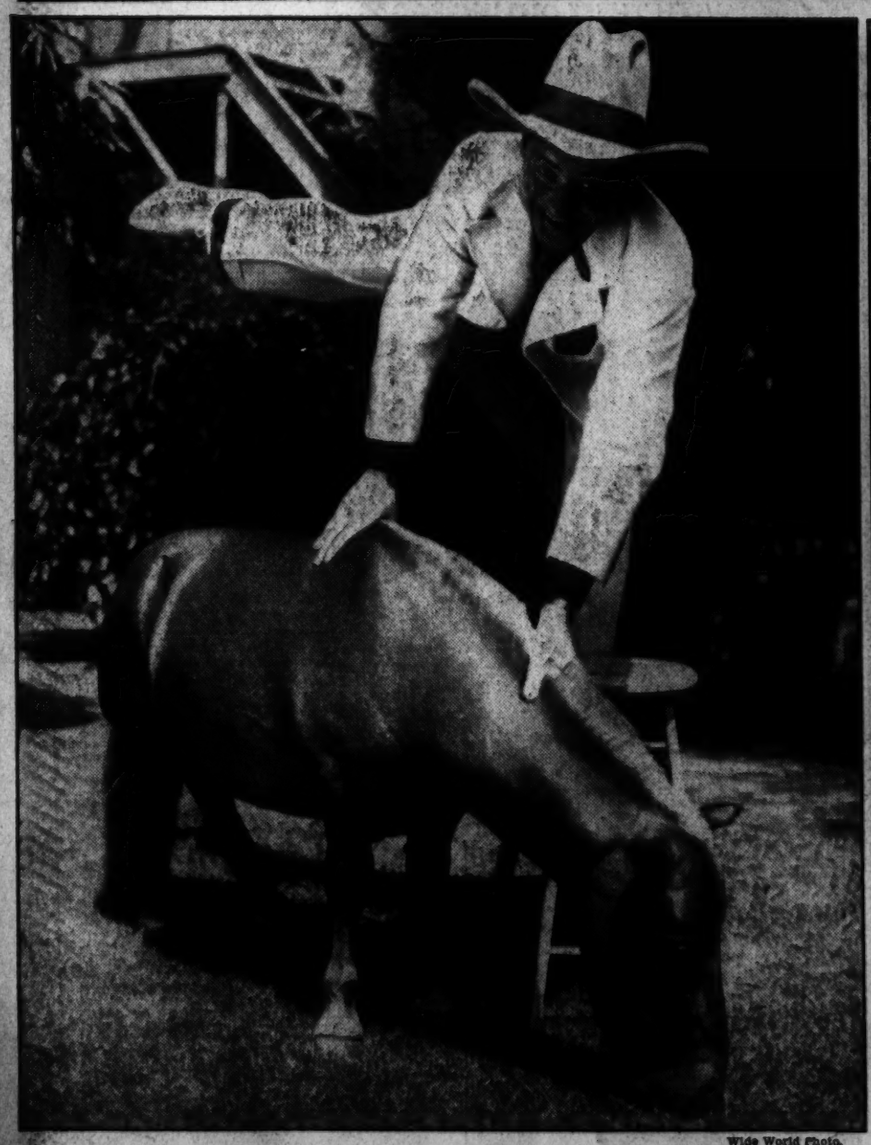

Wide World Photo.

COMEDIAN ADOPTS MIDGET HORSE. Joe Penner, radio and screen comedian, recently acquired the midget draft horse, "Tuffie," which was caught on a range near North Platte, Nebr. Penner transports his steed in an airplane.

Associated Press WIREPHOTO.

POLICE DIVERS SEEK MURDER CLUES. Officers investigating the brutal murder of Ruth Muir, Y. W. C. A. secretary, whose battered body was discovered near the shore line, have been exploring the floor of the ocean in the vicinity in hope they may find the murder weapon.

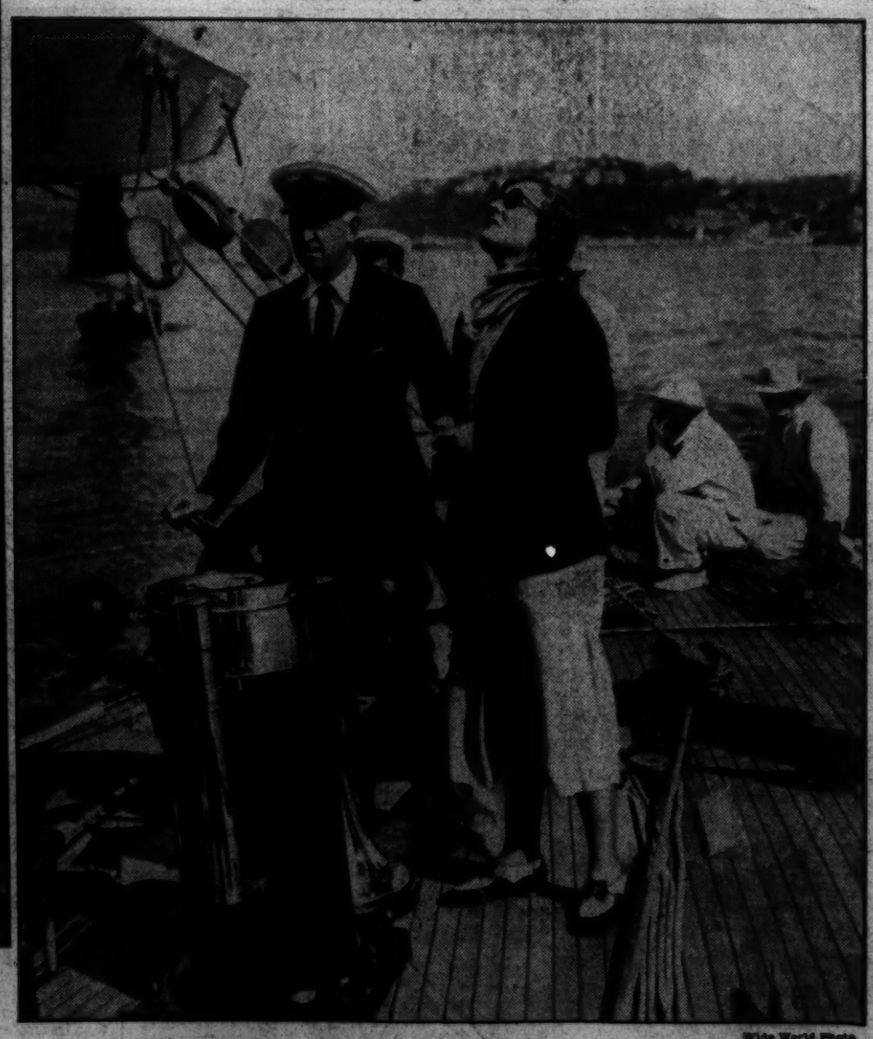

Wide World Photo.

OWNER-PILOT OF AMERICA'S CUP CHALLENGER. T. O. M. Sopwith shown at the wheel of the Endeavor II, during recent Torbay regatta races in England. Mrs. Sopwith is timing the sloop's progress.

Local News
Sports

The Washington Post

Classified
Comics

**** X WASHINGTON: SATURDAY, SEPTEMBER 5, 1936 13

The Federal Diary

Registered in U. S. Patent Office.

By Samuel Lubell.

H. O. L. C. Set-up.

President Roosevelt's suggestion that civil service principles be extended as far as possible to the HOLC is not likely to result in a drastic reorganization of that agency.

Legislation will be required to give the agency a civil service status, pending the enactment of such legislation the most that can be done is to harmonize HOLC administration with usual civil service procedure. Officials of the agency say that a great deal has already been accomplished in this respect and the changes to be effected because of the President's letter will be solely in the "degree of co-operation."

Conferences between commission and HOLC officials have already been set and the probable points of discussion will be appointments from civil service registers, classification of positions, examinations for eligible lists and a system of rating.

Since the HOLC is no longer hiring large numbers of new employes—the peak personnel of 19,000 has been reduced to about 15,000 with roughly 2,000 of these in Washington, the question of whether or not new vacancies are to be filled from the civil service register is relatively insignificant, officials point out.

There is a difference in numeral designation between the HOLC and civil service system of classifications that would have to be straightened out. Of greater importance is the salary question. Under the terms of the executive order maximum HOLC salaries are fixed to correspond to the minimum salaries of the civil service grades. Any change would be to the eventual, if not immediate, advantage of employes.

Efficiency ratings are already being used in some HOLC bureaus, we were told, and the agency plans to extend the system as the methods are tested. Thus far the agency is following the regular civil service rating system but, we were told, administrators have several ideas about rating which they may put into effect if they are dissatisfied with the results of the traditional system.

At that it wouldn't be a bad idea if the HOLC were to try out several different methods of making efficiency ratings simultaneously. With so much criticism being levelled at the rating system, a little experimentation now might result in improvements that could be applied throughout the Government service.

Blood Transfusion.

Working for the Government may be a prosaic sort of existence but every now and then the opportunity pops up for a bit of personal heroism on the part of some public servant.

The other day C. L. Turnbull, one of the guards at the Treasury Procurement Division, and who has been in Emergency Hospital for more than a week, was reported to be in a critical condition. A blood transfusion was necessary but Turnbull didn't have the money.

Capt. Hoagland, who is in charge of all the Treasury guards, was told about Turnbull's plight. Immediately he broadcast a call to all the Treasury guards and in a short time ten of Turnbull's fellow-workers were at the hospital offering their blood. Not certain that the blood of any of these men would prove suitable, Hoagland told the hospital doctors he would pay for the transfusion if necessary.

The blood of one of the guards, A. E. Ward, also in the procurement building, did match and the transfusion was made. Last reports had Turnbull "slightly improved," but still in critical condition.

Ships.

"Sailing Ships" is the topic of tomorrow's radio broadcast produced jointly by the Office of Education and the Smithsonian Institution. If you intend to listen—and Smithsonian-Education broadcasts are worth listening to—we would advise you to spend a half hour today inspecting the Smithsonian's sailing ship collection.

You will see rafts and dugout canoes, Egyptian galleys and models of the sailing vessels used by William the Conqueror in crossing from Normandy to England and by Columbus in discovering America. There are also Yankee Clippers, Cape Cod fishing schooners, whaling boats, pirate vessels and lest we forget, a model of the Mayflower. As you read the description of this 90-foot vessel you may wonder how so many people could have come across in it.

Despite that Marguerite L. Krenek, Aubrey McKinney and Bernard H. Capell, three of the editors of the Resettlement Press, have fallen victims to the RA economy drive, L. R. S. Barnes assures us the September issue of the paper will be out in a day or two . . . Linen showers are usually given brides before their marriages, but Irene Hedney of the Navy's Bureau of Aeronautics who was married recently to F. M. Haggerty of the Bureau of Ordnance, assures us that a post-marriage shower is just as much of a thrill. The shower was given Mrs. Haggerty by women employes of the Bureau of Aeronautics at the home of Excellyn E Pelton.

H. O. Richardson and R. E. Height have been elected delegates and J. C. Watson, an alternate, to the District Department by Public Buildings Lodge No. 11 of the A. F. G. E. . . . Capt. Thomas Breslin, of the same lodge, is sporting what he says was the first 1937 model automobile to appear in Washington. He intends to drive it to Detroit, where he and William T. McDonald will present six resolutions for the convention's approval, a shortening of the 44-hour working week for guards, automatic promotion, optional 30-year retirement, equalization of salaries of guards working under the National Park Service with guards employed under wage boards, and cash payment of salaries for employes receiving less than $2,000.

The twenty-fifth wedding anniversary of Mr. and Mrs. John E. Bean is being celebrated today at their home in the Plymouth Apartments. Mr. Bean said he is celebrating the event by staying at home.

Mr. Bean is a photographer in the Bureau of Public Roads, Department of Agriculture. They have two children, George, who works in the General Accounting office, and Joan, a senior in Central High School.

D.C. Traffic For Holiday At New Peak

Railroads, Planes and Buses Report Heavy Reservations.

Thousands Leave City, Other Thousands Pay It Visit.

The combination of a double holiday and the weather man's forecast of a fair, mild week-end is inspiring the heaviest traffic the Capital has ever had over Labor Day, automobile clubs and transportation officials said yesterday.

By railroad, bus, airplane and private automobile the annual exodus from Washington for the final summer holiday began yesterday. Thousands of persons will leave the city today and still others have made reservations for early tomorrow.

Most of the Capital's inhabitants seem to be rushing toward the beaches for one last swim and sun bath, to distant and strange cities for sightseeing and to points all over the country for visits with the folks back home.

Visitors Flock Here.

Washington, however, will gain as many as it loses over the week-end. Every road, every train, plane and bus is bringing visitors. The tourist camp and hotels were filling rapidly last night. By tonight the Labor Day rush will be in full swing.

Today, tomorrow and Monday the Washington Monument, the Capitol, and other tourist meccas will do a rushing business. Although there is no parade or other celebration of the holiday scheduled, visitors are expected in greater numbers than ever before at this time of the year.

While many Washington residents are heading for nearby resorts, a large number are traveling many miles from home. These are, for the most part, Government employes who have arranged to be away from their desks today and who will not have to report to work until Tuesday morning.

Extra Planes Planned.

Eastern Airlines expects to have to put on extra ships today to take care of traffic demands. While the bulk of the passengers are going Northward, reservations for the South, especially for Florida where big game fishing is at its height, are unusually heavy.

American Airlines said all indications point toward greater travel over Labor Day than over the record-breaking Fourth of July this year. A surprisingly large number of reservations have been made for Sunday and every plane which left the city yesterday was filled to capacity.

All the railroads which serve the Capital said they have been carrying extra heavy loads since late Thursday and by yesterday noon they had to add sections to almost every train. Travel by rail is expected to reach a new high today, the beginning of one of the first "long week-ends" since the new low rates went into effect.

Bus Lines Taxed.

Bus lines also reported capacity loads, with traffic coming into Washington as heavy as that going out. Extra buses will be added at noon today.

Pennsylvania Airlines had a spurt in business yesterday, but the peak is expected to come today. The Keystone Automobile Club and the American Automobile Association are convinced from the number of inquiries they have received that motor traffic will exceed all previous Labor Day holidays, beginning this noon.

But while thousands of persons are leaving Washington and other thousands of visitors are coming in, a great many families plan to spend the week-end at their homes here. Some of them have decided they'll be more comfortable that way. Others are staying home because some member of the family must work.

Family to Remain.

"Holiday or no holiday, my husband has to be on the job," said Mrs. Burton Hood, 111 R street northeast, yesterday. "So the boys and I will stay home with him." She nodded toward her two sons, Burton, 9, and Albert, 5. Hood is a street car conductor.

"We're going to stay right here in town, I guess," Mrs. A. Bosman, wife of a Treasury Department employe, said. "We might go to the Zoo or to a movie, but we're not going to a beach or anything like that. If we go anywhere I want it to be Baltimore so I can visit with a cousin."

The Brosmans, who live at 1837 California street, have two daughters, Esther, 9, and Rose 11. Both girls said they'd be satisfied with a picnic in Rock Creek Park and a visit to the Zoo.

Mr. and Mrs. Daniel Donoghue, of 3524 Park place northwest, said they guessed they'd spend the holiday at home, too. Eight-year-old John and 6-year-old Edward smiled in agreement. The plan suited them. But two other sons, Danny, 9, and Pat, 4 were in a traveling mood. They spent yesterday afternoon shining up the Donoghue car in hopes the family would decide to go "somewheres."

Browns to Stay Home.

The James A. Browns, of 4845 Kansas avenue northwest, are also going to spend Labor Day here.

"We haven't planned anything special," said Mrs. Brown yesterday. "Jimmy—that's my 14-year-old son, says he's going to the ball game. I don't know what the rest of us will do."

The Browns also have a daughter, Virginia. The father is a salesman for a coal company.

And so it goes. Thousands of families are leaving town, other thousands are coming on visits, and still other thousands will stay at home. For all of them the weather man has promised clear skies with a slight rise in temperature.

Death Waits at the Corners for the Careless and Reckless

Second Victim Of Auto Crash Dies in Virginia

Mrs. Etta Knapp Succumbs to Injuries; Youth, 15, in Grave Condition.

An accident which ended the vacation of Mr. and Mrs. John Knapp, of Washington, almost before it began, yesterday claimed a second life.

Mrs. Knapp, 36, died in a Fredericksburg, Va., hospital less than 24 hours after the accident occurred and less than 20 hours after her husband died.

Meanwhile, another victim of the accident, Richard Herman, 15-year-old Baltimore youth, was near death in Fredericksburg. He was given a blood transfusion yesterday.

The accident occurred on the Washington-Richmond Highway five miles north of Fredericksburg. The machine in which the Washington couple was riding swerved on a shoulder, careened to the wrong side of the road, and struck head-on a machine driven by Richard's brother, Joseph Herman, 24, also of Baltimore.

Knapp died soon after the accident. The others were taken to a Fredericksburg Hospital.

Was G. P. O. Employe.

Mrs. Knapp was an employe of the Government Printing Office here.

Funeral services for the couple will be held at 11 a. m. Monday at the Metropolitan Baptist Church, Sixth and A streets northeast. They will be buried in Cedar Hill Cemetery.

As aftermath of another accident, a 22-year-old wife, missing since August 2, was sought last night after her husband was injured critically while returning from North Beach, Md., where he had gone to trace a false report of her whereabouts.

Condition Serious.

The husband, Charles Adams, suffered skull injuries and a broken jaw when his automobile was in collision with another on the North Beach road. He is in Walter Reed Hospital, where he is employed as a cook. Physicians describe his condition as serious.

Friends of the injured man appealed to police and newspapers to aid in locating the missing wife and inform her of her husband's condition. Her name is Mrs. Marie Adams.

She was last seen at their home, 6953 Georgia avenue northwest. The couple had an argument, police were told, and Mrs. Adams left home, saying she was going to the Takoma Park swimming pool. She failed to return. A search of several weeks has been fruitless.

Rockville Leader Hurt.

Mrs. Clara Holmes, of Rockville, chairman of the Montgomery County Board of Elections and one of this section's most prominent Republican women, was slightly injured in an automobile accident on the Rockville pike near Holpine, Md.

A car police said was driven by Ivan Bogstanoff, of 3814 Thirty-eighth street northwest, struck her machine.

David Gorman, Washington policeman who lives at Holpine, heard the crash and rushed to the scene. He followed Bogstanoff's machine for several miles, placed the man under arrest and brought him to the Rockville jail. Bogstanoff was charged with driving under the influence of intoxicating liquor and leaving the scene of an accident.

Red Men's Parley Here to Draw 1,000

More than 1,000 members of the Improved Order of Red Men will converge on Washington next Sunday for the eighty-seventh annual great council session of the order, it was announced yesterday.

The delegates will be welcomed to the city by Commissioner George E. Allen and William R. Moriarity, great sachem of the Red Men of the District of Columbia.

With more than 300,000 members in units throughout the United States, the organization is one of the largest of its kind in the United States. Arthur J. Ruland, of New York City, is its executive head.

Who is next? these pictures seem to say. The top one shows an official police photograph of a car which carried a Washingtonian to death. Lower, J. Bradford McCoy, assistant to Coroner A. Magruder MacDonald, shows the year's list of deaths. Will the Labor Day week-end add more names?

Capital Autoists Urged to Drive Carefully in Labor Day Traffic

By Howard F. Wentworth.

If you drive an automobile, study these pictures carefully.

If you don't drive an automobile, study them anyway.

They portray a lesson—a lesson in death, destruction, and grief.

They show the folly of traffic recklessness. They show what can happen—and what already has happened—on highways jammed with carefree motorists bound for week-end pleasure spots.

During recent weeks, Washingtonians have numbered heavily among week-end traffic victims. With the month of September, there begins a "danger period" on highways in and near the District. Traffic records show the months of September, October, November and December bring Washington's greatest number of traffic fatalities, injuries and accidents.

Since 1932, records reveal, week-end crashes on adjacent highways during these months have taken almost as many lives as the entire year.

Many Never Return.

Cool fall days and lure of the open road take thousands of District motorists along crowded, dangerous highways. Many of them never return. And still others return, wishing they had never ventured to the beach, to the mountains or to the country for "a pleasant week-end."

In describing the traffic "danger months," Traffic Director William A. Van Duzer issued a warning to District motorists:

"We are attempting desperately to curb the mounting toll of week-end and holiday traffic mishaps," he said. "Within the city, we have a problem unlike the open road. City streets—during week-end periods—are usually deserted as compared with everyday traffic. Drivers who remain in town are apt to take advantage of relieved conditions. They drive faster—they pay little attention to intersections—they seem to feel a sense of false safety just because traffic is light.

"The answer to this is often disastrous. Our accident peak usually comes during week-end periods. If Washington motorists could spend a few hours in the emergency room of some hospital on Saturday and Sunday nights, they would soon awaken to the indescribable dangers and horrors of traffic recklessness."

Van Duzer appealed to Washington's motoring public:

"This type of week-end—with a holiday directly following—is our greatest problem. To those who venture onto traffic-jammed highways, I urge to drive sanely. If you have no regard for your life or the lives of your passengers, remember 'the other fellow.' Look at the photographs published in The Post. And then think twice."

September Toll.

Last year, during the month of September, 40 per cent of the year's total fatalities occurred. Week-ends and holidays contributed heavily to this toll.

There is a story in files at the Department of Vehicles and Traffic which graphically depicts the tragedy of holiday highway travel.

A young boy—he was 19—borrowed the family auto. Promptly at 7 a. m. on Labor Day he called at the home of his "best girl." She was 17. They had planned to spend the holiday with friends at a nearby summer resort.

With smiles on their faces and gayety in their voices, they waved farewell to the young girl's parents and drove off. Their route took them onto a narrow country road, crowded with week-ending motorists. The boy drove carefully. He had been warned not to speed.

He remained in his own line of traffic. He didn't become impatient when the car ahead moved too slowly. He was in no hurry. Then there appeared a "break" ahead of him. Traffic thinned out for a few miles.

Another car approached from the opposite direction. It was traveling at a high rate of speed. The driver was "in a hurry." But he was not familiar with the road. He noticed a sign post along the highway and jammed on his brakes.

Tire Blew Out.

Friction due to the high speed blew out a rear tire. His car swerved into the machine occupied by the boy and girl. There was a deafening crash. The girl was hurled through the windshield. The boy was trapped behind the wheel—crushed. Both died before an ambulance could be summoned.

The other man—his recklessness the cause of misery to parents, friends and relatives—escaped with scratches. He will never drive an automobile again. He is a victim of "accident horror."

And as you study these photographs—and it is pretty certain you will—place yourself behind the wheel of one of those cars. What would have happened to you—or someone you loved?

Beware of the highway.

Beware of that holiday "pleasure" trip.

And think twice—and quickly.

Bachelor Keech Selected to Pick District Princess

Richmond B. Keech, acting chairman of the Public Utilities Commission and the District government's most eligible bachelor, yesterday was put on the spot by his good friend, Melvin C. Hazen, president of the Board of Commissioners.

Keech was selected to head a committee to nominate a District princess for the Piedmont Dairy Festival in Manassas, Va., October 2.

Named with Keech are Dr. E. M. Colvin, jr., and Quinter Comer, both of whom are native Virginians. Keech is a native Washingtonian.

Union Strikers Back at Work In U.S. Building

Plasterers Return at Old Wage Scale of $1.50 to Interior Job.

Union plasterers, on strike since August 17 for a $1.75 an hour wage, returned to work yesterday at the new Interior Building at the old $1.50 scale.

James Buckley, business agent of the union local, announced terms of the agreement. For all work which contractors figured on or before June 4 of this year, the wage rate will be $1.50, compared to $1.75 on jobs which are figured after that date, he said.

Having obtained an agreement with the Employing Plasterers Association, effective August 15, which provide for the $1.75 scale, the union plasterers struck the Interior job when Floyd Jennings, sub-contractor, refused to meet the demanded increase.

The strike also affected the new administration building of the adult tuberculosis sanitarium under construction at Glenn Dale, Md., but only four or five men were involved.

Jennings argued that $1.50 was the prevailing rate when he contracted for the Interior Building plastering. Therefore he was not bound to comply with the agreement of August 15. Approximately 100 plasterers were in his employ when the strike was called last month.

Sixty-five of the union workmen reported to the Interior Building job yesterday. This figure will be considerably increased when operations are resumed Tuesday after the Labor Day holiday. Broken water mains prevented other plasterers from beginning work anew at Glenn Dale.

Traction Firm Seeking to Buy 30 New Buses

The Capital Transit Co. yesterday asked permission of the Public Utilities Commission to purchase 30 new 41-passenger buses at a total cost of $336,100.

Edwin D. Merrill, general manager of the company, explained that the buses will be used to replace the three old double-deck buses formerly operated on Sixteenth street by the Washington Rapid Transit Co. and to furnish rush-hour service on all major bus arteries, especially during the winter months.

Richmond B. Keech, acting chairman of the commission, said action cannot be taken until the return to Washington next week of Lieut. Col. Dan I. Sultan, Engineer Commissioner, but he indicated there will be no opposition to the purchase in view of the complaints last winter of inadequate bus service.

The new buses are said to be the most modern motor vehicles. They are equipped with new ventilation devices ordered several weeks ago by the commission and have springs longer than present carriers, providing more comfortable transportation.

The last bus purchase made by the Capital Transit Co. was of 20 vehicles last April. The company now has 481 buses in service, 257 of which have been acquired since merger of the Capital Traction Co. and the Washington Railway & Electric Co. in December, 1933.

In comparison with this expansion of bus service the company has bought only 20 new street cars since the merger and 30 second-hand cars. In addition, it has asked permission of the commission to buy 20 more used cars.

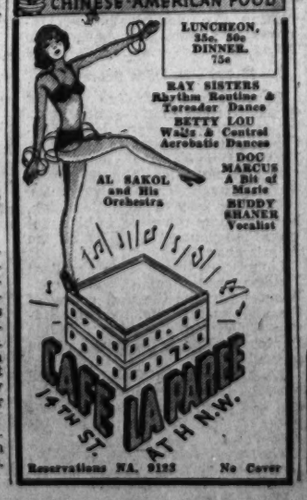

G.O.P. Assails Roosevelt's HOLC Plan

Derides Proposal Unit Be Placed Under Merit System.

Agency Now Reducing Its Personnel, Minority Party Points Out.

A suggestion by President Roosevelt to apply civil service principles to future employes of the Home Owners' Loan Corporation was termed "a meaningless gesture" by the Republican Congressional Committee last night.

The suggestion was made by the President in letters to Henry D. Mitchell, president of the Civil Service Commission, and John H. Fahey, chairman of the Federal Home Loan Bank Board, of which HOLC is the largest subsidiary. The Civil Service Commission made the letter public yesterday, with the comment that the President's wishes would be followed.

The letters, the Republicans charged, in a statement, "constitute merely another meaningless gesture toward the merit system of civil service employment."

Called Futile Gesture.

"Inasmuch as the HOLC is dismissing employes rather than taking them on," the Republican statement said, "the futility of the gesture becomes apparent."

In his letter the President pointed out that the corporation was "at the conclusion of its lending activities" and was "engaged in reducing its force."

"It is at this point, and also with respect to the future work of the corporation and of the Federal Home Loan Bank board and its subsidiaries, that I am confident the Civil Service Commission, with its accepted standards, can render most effective service," he said.

Previously he had explained that in order to organize the HOLC service quickly it had been necessary to select employes without regard to the provisions of the civil service act. During its three years of existence, he said, the corporation has "progressively sought to test and select its employes on the basis of merit."

Action by Congress Needed.

In both his letters he asserted that Congressional action would be necessary to give present employes status under the "competitive classified service."

"Much of the emergency is past," he said, "and the work of the board has been stabilized."

According to Fahey, the announcement did not mean the displacement of present HOLC jobholders by persons on the civil service list.

"It means," he said, "the ultimate adoption of civil service standards of efficiency throughout the corporation and anticipates the possibility of future action of Congress to place the organization under civil service."

A commission official said yesterday that civil service experts might soon make a classification study of the agencies involved.

New Staff Change Is Made by Seal

Elwood H. Seal, corporation counsel, yesterday announced further reorganization of his legal staff as a sequel to the appointment of two assistants earlier in the week.

Rice Hoe, who has been acting counsel of the Alcoholic Beverage Control Board, was placed in charge of the corporation counsel's staff, assigned to Police Court. Stanley De Neale, who has been on the Police Court staff for nine years, was transferred to the main office and made counsel of the A. B. C. board, if was said.

F. Glenn Simmon, named assistant corporation counsel a few days ago, and John O'Dea, formerly assistant inspector of claims, will join George D. Neilson at Police Court as aids to Hoe.

Retired Fireman Dies Mysteriously; Two Women Held

William Grover Jenkins, 49-year-old retired fireman, was found dead under mysterious circumstances last night in the kitchen of 516 Tenth street southeast, where he lived. He had been stabbed twice in the right leg, just above the knee.

Two women occupants of the house were held for investigation. They are Mrs. Anna Marie Sanford, 42, and Edna Margaret Weaver, 35.

Jenkins, retired from the Fire Department because of injuries several years ago, was sitting in a kitchen chair, his head slumped on a table. He was fully dressed.

Jenkins and the two women apparently had been drinking, the police said. Empty bottles were scattered about the kitchen. Officers had been called to the house twice before during the day. The first time, at 3:30 p. m., was in answer to a trouble call. The second was "woman screaming." On both occasions the house was quiet when the police arrived.

THE mother of children can be sure she is doing the right thing by them if she provides a quart of EMBASSY milk daily for each child.
And don't forget the California Orangeade we deliver with the milk. Just 'phone.
EMBASSY DAIRY
EMBASSY DAIRY
100% INDEPENDENT ★★★ A UNION DAIRY
Phone ATlantic 0070

Fred Astaire's Dancing Forms Film's Appeal

'Swing Time,' at Keith's, Is Feeble in Plot; Other Bills.

By Nelson B. Bell.

"SWING TIME." RKO-Radio picturization of an original story by Erwin Gelsen and Howard Lindsay, adapted to the screen by Allan Scott, costarring Fred Astaire and Ginger Rogers, with Victor Moore, Eric Blore, Georges Metaxa, Helen Broderick, and dancing ensemble. Music by Jerome Kern. Directed by George Stevens. Previewed Monday night, August 31.

It has already been intimated in this space that "Swing Time" has slight excuse for its existence otherwise than as a vehicle for the extraordinary dancing of Fred Astaire, aided and abetted, as usual, by Ginger Rogers. These two could carry any film by the sheer potency of their "hoofing"—which is well, since "Swing Time" has no great amount of anything else to offer.

BELL.

The story here unfolded, frankly, is just so much fol-de-rol, boasting no rhyme or reason beyond providing the excuse for the extravagant stepping of Astaire and the graceful aiding and abetting hereinbefore referred to on the part of Miss Rogers. It seems to me that there is something in the way of a young man's attempting to shake off one love in order to devote himself to a beautiful young dancing teacher by way of plot, but I would not be too sure. Whatever the purpose of the picture may be in the matter of narrative is of no importance, anyway, because romance is deeply buried under comedy and rhythm once the film gets going.

Off to Slow Start.

This is not at once. "Swing Time" takes a seemingly interminable time in swinging into its proper tempo. The frustrated wedding and the bride left waiting at the church, forming the introductory sequences of the picture, are enormously tardy in generating any momentum whatever. Once the action shifts to the night clubs, however, and some outlet is provided for the nimble feet and wit of the stars and their supporting players things begin to look up.

The Astaire-Rogers combination does not have things entirely its own way in this subject. They are egged on to their best efforts by the presence in the cast of those two glorious old troupers, Victor Moore and Helen Broderick, who are always funny but could be more so in this item if their material were a little better. Miss Broderick possesses a contagious sort of humor that never fails to "get over," and Mr. Moore, of course, is one of the theater's old reliables in the matter of drollery. But something seems to have happened to the Moore grotesquery here—his voice has been deepened beyond any hope of plaintiveness by the sound recording mechanism and the Throttlebottom personality has merged itself into something considerably more assertive and not nearly so amusing.

Contagious Kern Tunes.

But all that matters, in this one, is the dancing. There are several Jerome Kern tunes to which the co-stars adjust themselves with complete success. My favorites are the "Waltz in Swing Time," danced by Astaire and Rogers, and "Mr. Bojangles of Harlem," done in blackface by Fred. Here is a solo number that is truly remarkable. I am told that it was filmed as a continuous stage number, just as it would have been executed on the rostrum of the living theater, and that no retakes were inserted. Since the number consumes something like six minutes, that is an amazing achievement for the cameras, microphones and Mr. Astaire. No wonder Bill Robinson, the original "Mr. Bojangles," cabled congratulations from London!

The trick of having Astaire dance before three of his shadows is a clever one, but not inexplicable to any one familiar with the wizardry of present-day photography. It is a little surprising, nevertheless, when those three shadows step out on their own and do a few steps that Astaire has not done in sight of the audience.

Will Click at B. O.

Sometime, someone will write a story that will do justice to the ability of Fred Astaire and Ginger Rogers to play parts of some moment as well as dance like nobody's business. It has not been done in "Swing Time." But since the Astaire dancing still is the major raison d'etre of any excuse to place him upon the screen, we shall not quibble about the frailty of his present vehicle. It will probably be on after all criticisms of it have been forgotten.

The bill, as usual, is completed by brief house features and a new release of the Pathe News, visualizing what the cameraman deemed to be the important world events of the last seven-day period in history at home and abroad.

Loew's Capitol

"YOURS FOR THE ASKING." Paramount picturization of a story by William R. Lipman and William H. Wright, adapted to the screen by Eve Greene, Harlan Ware, and Phillip MacDonald, costarring George Raft and Dolores Costello Barrymore, with Ida Lupino, Reginald Owen, James Gleason, Edgar Kennedy, Lynne Overman, Richard "Skeets" Gallagher, and Walter Walker. Directed by Alexander Hall. Reviewed Friday by Mary Harris.

A new Barrymore of great promise is brought to the screen in "Yours for the Asking," currently at the Capitol. Well—a Barrymore by marriage, anyway, one who has been absent from the screen for so long that her return is almost like a screen debut.

For Dolores Costello Barrymore has performed the feat of returning to pictures even more beautiful and a better actress than she was ten years ago when she left the screen to marry John Barrymore and raise a family. If that isn't a neat trick, you tell us what is one.

"Yours for the Asking" involves Miami and one of its chief industries—gambling—with George Raft as the proprietor of a "farm" where the only thing they raise is the ante. One of the nicest things about young Mr. Raft is that he doesn't even try to act. He busts his way successfully through one show after another by the masterly strategy of just being George Raft—the guy with the hard eyes and level voice and startling grin. In "Yours for the Asking" he adds some very murderous boxing of the barroom genre.

Gambling Goes Snooty.

Dolores Costello Barrymore enters the story as a bankrupt society girl who takes a final desperate whirl at gambling in an effort to get on her feet, financially. Finding out that she can't beat Mr. Raft, she joins him as a partner. She contributes the social prestige and he the business head.

But Georgie's chief aids do not like this idea of going high "clerss," and they upset the applecart by hiring one Gerty Malloy, played by Ida Lupino, to vamp him away from his too elite companions. From there on, the show goes completely screwy in a grand way.

But this is inevitable, considering that Georgie's lowbrow sidekicks are played by Jimmie Gleason, Lynne Overman and Edgar Kennedy, with Reginald Owen, as an amiable old double-crosser, and "Skeets" Gallagher putting in a too-brief appearance.

One can hardly overdo the credit due to this bunch of character fellows. They enrich and ripen the pitcure and speed it along to its crack-of-the-whip ending with never a slack in pace or a dull moment when they are around.

The shorts this week include a pippin with Bert Lahr. It's partly about buttling, partly about steak sauce and partly about the sweepstakes. Another tops short presents our fine feathered friends (birds, really!) with their own sound effects.

The Stage Bill.

Phil Lampkin steps out and up this week with a trick overture guaranteed to please all of the people most of the time. It blends classics with the new radio hits and includes, unbelievable as it sounds, "Kammenoi Ostrow," "I'm Always Chasing Rainbows," Liszt's "Hungarian Rhapsody" and "On the Beach at Bali Bali." Phil, we dare you next week to combine the Kreutzer Sonata and "Knock, Knock."

The Three X Sisters top off their act delightfully with a novelty song about radio sound effects. Another sisterly trio, the Gaylene Sisters, right from London, go in for clever acrobatic and tap dancing in the glittering manner.

The little Japanese girls of the Eno troupe are cuter than dolls and no end smart, while the act as a whole shows fine acrobatics and is well staged. Barto and Mann, always favorites at the Capitol, again put the audience into stitches.

Metropolitan

"AND SUDDEN DEATH." Paramount picturization of a story by Theodore Reeves and Madeleine Ruthven, suggested by the article by J. C. Furnas, with screen play by Joseph Moncure March, featuring Randolph Scott, Frances Drake, Tom Brown, and Fuzzy Knight, supported by Billy Lee, Terry Walker, Porter Hall, John Hyams, Joseph Sawyer, Don Rowan, and Charles Arnt. Directed by Charles Barton. Reviewed Friday afternoon by W. A. Whitney.

Every little while the motion picture industry becomes civic minded—on a nation-wide basis—and turns out a picture or two on some particular phase of American life which at the moment deserves wide-spread attention. Laudable as these have been in purpose, many have lacked certain elements of entertainment which screen attractions should have: others have been sheer propaganda with unbelievable lack of mass appeal.

In "And Sudden Death," Paramount Pictures' production suggested by J. C. Furnas' thought-provoking article a few months back in the Reader's Digest, there is an admirable combination of thrilling melodrama, full of violent action, and a forthright declamation on the potentially lethal consequences of reckless driving.

Keyed to a high dramatic pitch, with little or no comedy to relieve the tension of the action, and making a direct play on the emotions, lapsing (but not seriously) for a moment almost to "tear-jerking," the picture unfolds its unvarnished preachment.

Is Action Drama.

An action story per se, "And Sudden Death" will satisfy the cravings of most seekers after this brand of entertainment with its mad driving, its near—and consummated accidents (mostly fatal), and the drama inherent in unjustified prison sentences. But, the while, the picture brooks nothing to interfere with its direct propaganda appeal—that traffic accidents come from excessive speed and recklessness.

This particular admixture of motives on the part of producers has not always been fortunate, but here entertainment and propaganda join hands to make a drama which, stark yet enjoyable, compelling yet educational, is just about the finest work of this type to be made.

Randolph Scott is the crusading traffic expert with advanced ideas for the discouragement of reckless speedsters and centers his case on Frances Drake, as the unthinkingly wild driver. When Billy Lee is killed as the result of a bus scrash caused by Tom Brown's drunken driving, Miss Drake takes the blame and goes to prison from which she is released through Brother Tom's death-bed confession. Roughly, that is the narrative skeleton!

Possesses Love Interest.

Embellish that with an enactment of Mr. Scott's educational program, many an insane dash about the city's streets, and crashes galore and you have "And Sudden Death." There is, of course, an amatory thread running through the story, involving Mr. Scott and Miss Drake, which is all right, but it is rather inconsequention in the light of the greater interest and value of the other aspects of the picture.

The pivotal players, as indicated above, are sufficiently well known to let pass any particular comment on their work, and to state that the other members of the company are as efficient is sufficient appraisal, for the intense appeal of this work is not the players but what they do.

So compellingly dramatic is this picture that the supplementary subjects seem less interesting than usual. "Porky, the Rain-Maker" achieves his end in typically Looney-Tune manner; Jack Norton, with Billy Gilbert and Vivian Oakland, become embroiled in a marital farce of dubious merit and the combined releases of Paramount and Universal news reels round out a program quite dominated by the feature.

Palace

"THE GORGEOUS HUSSY." Metro-Goldwyn-Mayer picturization of the novel by Samuel Hopkins Adams, adapted to the screen by Ainsworth Morgan and Stephen Morehouse Avery, starring Joan Crawford, Robert Taylor, and Lionel Barrymore, supported by Melvyn Douglas, Franchot Tone, Beulah Bondi, Sidney Toler, and James Stewart. Directed by Clarence Brown. Reviewed, second week, by Dorothea Lewis.

For all of Peggy O'Neale's reputation, it is politics, not romance, that gives her story its high lights.

The friendly fights of Daniel Webster and John Randolph, the troubles of Andrew Jackson and his Rachel, are the colorful and moving events in a story of early Washington, giving it enough of interest to tide over dull spots and the overlongness of the whole too-handsome production.

The period of the story of Peggy O'Neale's loves and political faiths is one of strife and conflict, not so far removed. Cries of State's rights, and attacks on the Constitution, echo familiarly in the halls of Congress and in Washington taverns.

Through it all moves a rather unreal Peg, with nothing of the hussy or hoyden about her, loving one man all her life, but marrying two others, first "Bow" Timberlake, a handsome and gay young sailor who is killed while on duty, and next John Eaton, Secretary of War in Andrew Jackson's Cabinet.

Joan Crawford makes far too great a lady out of Peg, with a consequent loss of appeal. Robert Taylor's "Bow" is bright and attractive, but nothing else, and death soon removes him from the scene, while ladies sigh.

Melvyn Douglas Scores.

Opposed to the routine work of these two romantics, that of a quartet of character actors, lends brilliance and movement to the story. Melvyn Douglas is a young actor who does not allow himself just to walk through leading men roles, and as the fiery Senator Randolph, he is far more romantic, in his quiet way, than young "Bow" for all the latter's charm.

Lionel Barrymore is an excellent Jackson, and Beulah Bondi contributes perhaps the best acting of them all as his wife, Rachel. Sidney Toler, an altogether likable Daniel Webster, is the fourth of the quartet.

Washington might well have liked more of these four and of politics and less of the lady-in-distress, but probably the rest of the country wouldn't.

The usual subsidiaries, including an unusual short reel, "Killer Dog," complete the holdover bill.

Alaska's Gift to the Cinema

This charming young woman would be Terry Walker, born in Alaska, a resident of Hollywood for 10 years and finally discovered by Paramount talent scouts singing in a Miami night club—Miss Walker, not the scouts. This gifted young lady will be seen on the screen at the Metropolitan Theater this week, in Paramount's protest against reckless driving, "And Sudden Death," a picture suggested by a magazine article that attracted national attention. Frances Drake and Tom Brown appear in the stellar roles.

Air Promotion Affords Basis Of Earle Film

Commercial Aviation Plot Stars Pat O'Brien and Beverly Roberts.

"CHINA CLIPPER." First National picturization of a story by Commander Frank Wead, featuring Pat O'Brien and Beverly Roberts, with Ross Alexander, Humphrey Bogart, Marie Wilson, Joseph Crehan, the late Henry B. Walthall, Kenneth Harlan, Joseph King, Ruth Robinson, and Anne Nagel. Directed by Raymond Enright. Reviewed Friday afternoon.

This thing gets a little too technical for the casual appetite. It is all very well to promote transoceanic air travel, but when the business of promotion gets in the way of sound dramaturgy, that is something else again. It is my worthless opinion that "China Clipper" gets in its own way more than once by attempting to combine entertainment with a palpable exploitation of a means of locomotion that needs no celluloid boost.

The whole business goes back to the Lindbergh flight to France in 36 hours. If that could be done, then there is no reason why other oceans could not be spanned by bigger and better ships. That is the gist of the whole affair.

There is a tremendous amount of dialogue that seeks to expound something or other, but most of it falls dead at the feet of he auditor. When Mr. O'Brien sounds off there is something flagrantly specious about everything he says. The speeches were written to be recited, not lived.

And the promising Miss Beverly Roberts, who made so auspicious a debut as leading woman with Al Jolson in "The Singing Kid" here demonstrates herself to be merely an elocutioniste, and not too good a one, at that.

On the stage, the Bob Crosby Orchestra does pretty well for itself. Bob was last seen here as a singing star with the Dorsey Brothers' band, but now he branches out as a full-fledged conductor, with a handy crew at his command. His specialists, singers and the McDonalds, dancers, contribute generously to an entertainment that will linger in memory as one of the more diverting intervals of music the season has produced.

The newsreel and orchestral contributions, under the conductorship of Freddie Clark, round out the program.

N. B. B.

Columbia

"PICCADILLY JIM." Metro-Goldwyn-Mayer picturization of the story by P. G. Wodehouse, adapted to the screen by Charles Brackett and Edwin Knopf, starring Robert Montgomery, with Madge Evans, Frank Morgan, Eric Blore, Cora Witherspoon, Robert Benchley, Billie Burke, Ralph Forbes, Tommy Bupp, Allen Pringle, Grant Mitchell, E. E. Clive, and Billy Bevan. Directed by Robert Z. Leonard. Reviewed, repeat engagement, by Sally Stroud.

Wodehouse's casually charming caricaturist, Picadilly Jim, comes to life in the person of Robert Montgomery. Frank Morgan is the ex-actor or father, Eric Blore; Bayliss, the valet. Sometimes it almost seems Blore is the star of the show. Darning socks, finishing-out quotations and inspiring Jim to new feats of daring are a few of his duties, besides making sure young master wears the correct tie.

Intricate, never boring, jumping about with facile ease, the plot has to do with Jim's pursuit of a girl named Ann (Madge Evans), who has the misfortune of having a family who are ideal caricature-material. Fluffy Billie Burke, the beloved of Jim's father, is also one of this delineable group. Morgan has to resort to a crepe beard disguise to win her. Jim has to dispose of a rival nobleman to obtain Ann. Bayliss has to see the whole procedure through to the bitter end, which he does with dignified restraint.

Mr. Benchley Doubles.

In a bridlepath scene one character says to another, "Shall we canter?" And that is just what this play does . . . canters along at an elegant half-trot, revealing itself each minute as being a neat concoction which all Wodehouse lovers and a goodly percentage of the rest of the population will find amusing and intriguing. And Miss Evans' white dinner dresses are some of the best things Dolly Tree has ever done. (Fashion note.)

Not content with appearing in the feature, Robert Benchley crops up again in one of the short subjects, a hilarious miniature called "How to Behave." Discussing such vital questions as "What would you do if a lady fell in a manhole while you were down there eating your lunch?", this treatise presents Benchley as head of the Etiquette Department. His picturization of the week-end guest, the story-teller, etc., are classical contributions to the worth of the bill.

Newsreel, pictorials, short subjects, are here in great amount; the bill is lavishly full. You may enjoy Henry Scott's piano tricks in one of the briefer bits.

Film Table

Earle—"China Clipper," at 10 a. m., 12:20, 2:45, 5:10, 7:35 and 10 p. m. Stage shows at 11:40 a. m., 2:05, 4:30, 6:55 and 9:20 p. m.

Loew's Capitol—"Yours For the Asking," at 11 a. m., 1:30, 4:15, 7:05 and 9:55 p. m. Stage shows at 12:40, 3:40, 6:15 and 9:05 p. m.

RKO-Keith's—"Swing Time," at 9:56 and 11:52 a. m., 1:48, 3:44, 5:40, 7:36 and 9:32 p. m.

Belasco—"I Stand Condemned," at 11:30 a. m., 1:13, 3:04, 4:55, 6:38, 8:29 and 10:20 p. m.

Metropolitan—"And Sudden Death," at 11 a m., 12:45, 2:35, 4:25, 6:15, 8:05 and 9:55 p. m.

Columbia—"Piccadilly Jim," at 11 a. m., 1:05, 3:10, 5:20, 7:25 and 9:35 p. m.

Palace—"The Gorgeous Hussy," at 11:55 a. m., 2:20, 4:40 7:05 and 9:30 p. m.

Tivoli—"Poppy," at 2, 4:05, 6:10, 7:55 and 9:45 p. m.

Ambassador—"Secret Agent," at 2:25, 4:15, 6:05, 7:50 and 9:30 p. m.

Little Theater—"The Scoundrel," at 11:18 a. m., 1:23, 3:29, 5:35, 7:41 and 9:47 p. m.

Train Kills Ex-Soldier.

Martinsville, Va., Sept. 4 (AP).—Dewitt Talmadge Lane, 25, former enlisted man in the U. S. Army, was fatally injured by a Danville & Western freight train a mile north of here today.

Coroner J. W. Simmons said Lane was apparently asleep on the tracks. He died in a hospital a half hour after he was struck.

Lane recently came here from California and lived with his parents, Mr. and Mrs. Thomas Lane, who survive along with his bride.

The Red Pavilion

By Pauline Stiles

CHAPTER 5.
Synopsis.

Shortly after the World War Roger Mallard, handsome young Englishman, is embittered by the loss of hearing in one ear from a war injury. Mal has been raised by his godfather, William Grimwold, an actor. Grimmy persuades Mal to attend Maude Copley's New Year's eve party, where he meets lovely young Pamella Wyeth, though he forgets her on meeting Zelia Manners. A month later Mal marries Zelda. After two years the marriage ends disastrously. In a rage at his failure to make a living on the stage Zelda flings a mirror at Mal and unknowingly destroys the hearing in his one good ear. Grimmy arouses Mal from grief stricken dissipation. Fourteen years later, under Grimmy's tutelage, Mal has become a great success in pictures, hiding his affliction from his public. Pamella Wyeth has a home in Pasadena.

A Mystery Idol.

David Barkley's bats had been of such major proportions for the last month that his allowance was drained pretty low. As he intended to make tomorrow night—New Year's eve—a real bender, perhaps tonight's pastimes had best fall into the minor class. Dad's last letter sounded as if he really meant to cut his allowance if he didn't tone down. Though dad's business aroused his contempt esthetically, it came in handily at times. On the whole he had a deep respect for its sterling ability to weather all financial storms. Depressions might come and go, but the world went on eating breakfast food.

However, he, being a devotee of the drama, had declined to become a mere cog in the manufacture of the people's leading rib padder, so he told his father. As he was the crown prince of the Barkley family, and altogether the apple of his father's eye, that harassed parent representing commerce was forced weak with love and worry, to give way to the implacable stand of the arts.

The elder Barkley's first move was to turn for help to the daughter of his lifelong friend, the late William Wyeth. He knew that Pamalla got on like a house on fire with men, young and old. He knew she was desperately hard up, saddled with that magnificent estate of hers and not much else. He knew that she was prominent in community drama circles in and around Los Angeles; that she was fond of him and his family.

So, from his home in Seattle, Jim Barkley wrote to dear Pam. He told her David had a highfalutin notion of being a picture director or a playwright, so David must give it a try and get it out of his system. He didn't hold with pulling wires, but if she could see her way to taking David in it would be a great comfort to know he wasn't entirely adrift. She'd find him fundamentally sound, with not a trace of deceit in him. But he could be pretty exasperating.

Honest But Uncertain.

So desperate had Pamella considered her financial plight that she had seized with delight upon the monthly sum David's room and board would give her. During the two months he'd been under her foot she'd found that his father had summed him up correctly. He was as honest as bread and as uncertain as quicksilver. So far his research in the drama had been overshadowed by the pursuit of things alcoholic.

But tonight, after due consideration, young Mr. Barkley decided to pass up the bottle in favor of the drama. Through one of the wires his father had pulled to David had been given a ticket to the gorgeous premiere of Roger Mallard's new picture which was to dedicate and open Sol Goldberg's new theater. For the past weeks the papers had been filled with interesting speculations about the latest Mallard production, awaited for over a year. Magazines had likewise been filled with articles and stunning pictures descriptive of the new theater which the enemy Mr. Goldberg, head of Supreme Artists, had built despite the depression and the dire predictions of his competitors.

When David arrived at the dazzling entrance of the Theater Mallard, looking every inch the crown prince in his new tuxedo, which fitted his tall, young person as perfectly as his own skin, with his dark hair as smooth as lacquer, his little thread of mustache, around which it took him an hour to shave, rivaling Roger Mallard's own upper lip adornment, and his dark eyes made glittery by the excitement snapping in the air, and by the snifter with which he'd fortified himself for the evening, young Mr. Barkley acknowledged that he had made no mistake in his choice of penultimate New Year's eve pastimes.

It was a sight to see the boulevard jammed with cars from curb to curb. (He'd had the devil of a time getting his second-hand car parked.) Mobs were banked along the sidewalk and in front of the theater, held back in their eager scrutiny of the great ones of the moving picture world by the police. Floodlights sent dazzling shafts up into the blue-black heavens and over the towering white walls of Mr. Goldberg's modernistic palace of the drama.

All the usual inanities of such openings had been done away with. 'By golly," Sol Goldberg had remarked to his greatest star and director, "the dear friends of radio land aren't goin' to have any free self-advertising squawked at 'em by two-bit stars at your opening, Mal. We're out this time to rake in high-brow money."

And so, thanks to Sol Goldberg's shrewd Far sighted vision, Roger Mallard's latest premiere got off to another smashing success enshrouded with classic beauty. Every one seemed to be happily exuberant

Mr. Barkley made his way through the jam at the doors. He saw women behind the ropes looking at him and nudging each other. He even heard one say: "Look, Gert! Isn't that Roger Mallard himself?" and he felt distinctly pleased.

Road to Success.

The old boy in the office pulled by dad's wire had certainly done him well. David had a Venetian pink velour seat in the mezzanine balcony which must have set the office back at least ten bucks. The house was going to be packed.

If ever the cream of southland society and the picture world was assembled together, it was assembled here. And every woman present, beside the millions scattered throughout the world, would be nursing a secret passion for the great, the mysterious Roger Mallard.

Mallard was indeed the greatest mystery in the picture world. He had outgarboed Garbo as a recluse long before she was ever heard of. The man and his private affairs were completely hidden behind the splendid blaze of his work, so vivid and unforgettable was the gallery of characters he had created. He was never interviewed, scarcely ever seen. Never had his name been linked with any woman. Whether he was married or not remained an unsolved item, though gossip was inclined to have it that there was a wife somewhere. How he lived and where, what he did with himself, who his friends were, aside from his long and close relationship with his elderly director, William Grimwold, who had, by the way, suddenly died last week, was unknown. If this blank wall hemming him in had been raised by Goldberg to build up a sure-fire box office hit, it had worked spectacularly. The public liked it. They liked speculating about a myth called Roger Mallard.

It was vaguely understood, though no stamp of authentic truth had ever been placed upon it, that Roger Mallard had come out of the provincial theaters of England. He had first appeared on the screen some 13 years ago as leading man with Rose Stanton, when Rose had gone to Rome to make a silent version of "The Marble Faun."

After Mallard's appearance in "The Marble Faun" it was definitely known that Sol Goldberg had grabbed him up along with that sterling English actor, William Grimwold, who had forsaken the London stage to become young Mallard's director. This triumvirate, abetted from the start by an inspired cameraman named Bert Glenford, had gone on holding sway up to the present time. Even David could remember the long series of pictures of breathtaking beauty as to acting and directing and photography with which these years had been punctuated at carefully timid infrequent intervals. Sol saw to it that his star should become romance incarnate to all women. But he didn't forget the masculine quarters and half dollars either. The Mallard screen heroes by their virility, their humor, their inescapable charm and their dynamic authority captured the men also.

Copyright, 1936, by Pauline Stiles.

Continued tomorrow.

Hollywood

By Sidney Skolsky.

Film Personalities

Hollywood, Sept. 4.

The Hollywood tourists can now see a picture studio without knowing someone in a studio. A sight-seeing bus now goes through the Warner Studio and points out the sights to the visitors for a fee of $4.50 per person . . . Groucho Marx, on the set of "A Day at the Races," when asked "What's new?" answers: "Certainly not the jokes here" . . . Lawrence Tibbett, wanting to study his role, asked the actor in the next dressing room to stop playing the Victrola. The actor was playing the Lawrence Tibbett recording of "It Ain't Necessarily So."

MERLE OBERON.

• • •

Toby Wing is an actress who is handling her movie career perfectly and is getting along fine . . . You can see Toby's pictures in the fan magazines, and read about Toby's romances, but you'll never actually see her on the screen in a picture. Not Toby . . . An actress gets a great role, makes a hit in a picture, and then has to repeat or she is on the decline. Not Toby Wing. She can last in flickers for years the way she is going. She isn't going to play in a picture and ruin her career.

• • • •

Simone Simon never pulls down the window shades of her apartment, which is why rents have gone up in her district.

• • • •

Ted Healy buying joke books at a shop on Wilshire boulevard, which means that he is working on a scene for his new picture . . . A "quickie" company is making a Western picture. They hired a number of genuine cowboys, who loiter about Main street, waiting for a chance in pictures . . . The "quickie" firm believed it would be cheaper to let the cowboys use their own guns, with real bullets, than to buy blank cartridges. And in the big scene two Indians were grazed with bullets.

• • • •

Merle Oberon has a photograph of Norma Shearer in the Juliet costume on her dressing room table . . . On the photograph, Miss Shearer wrote: "To Merle—from One Giggler to Another."

• • • •

Robert Taylor appears in only half of the flicker, "The Gorgeous Hussy," and then is dropped. Considering the fact that Taylor is the most popular star in pictures today this is a daring gesture. . . . Big Boy Williams and Myra Bratton, Metro cutie, are no longer playing "Boy Meets Girl." . . . At a quickie studio where they are filming a picture about the South, they fought the entire Civil War behind a hedge, because the studio didn't have money enough to buy boots for the soldiers . . . Groucho Marx, at the conclusion of his new flicker, "A Day at the Races," wants to appear on the screen and make this brief speech: "At that, I bet it's better than the other picture on this bill."

Copyright, 1936, by the Chicago Tribune-New York News Syndicate, Inc.

Ship Movements

At New York.

Arrived Yesterday.

Berengaria, from Southampton.
Bremen, from Bremen.
City of New York, from Capetown.
Deutschland, from Hamburg.
Paris, from Havre.

Arrives Today.

Statendam, from Rotterdam.

Sailing Today.

Black Gull, for Antwerp.
Bremen, from Bremen.
Edam, for Rotterdam.
Georgic, for London.
Gripsholm, for Gothenburg.
Paris, for Havre.
Rex, for Naples.
Westernland, for Antwerp.

No Sailings Sunday or Monday.

Sailing Tuesday.

Clan MacKellar, for Capetown.
New Columbia, for Freetown.
Saturnia, for Lisbon.

Reported by Radio.

American Merchant, due pier 58, North River, Monday.
American Shipper, due pier 60, North River, Monday.
Queen Mary, due pier 90, North River, Monday.
Scythia, due pier 56, North River, Monday.
Volendam, due Fifth street, Hoboken, Monday.
Kungsholm, due Twelfth street, Hoboken, Tuesday.

New Suspect Seized In 'Y' Worker's Death

La Jolla, Calif., Sept. 4 (AP).—A six-foot, powerfully-built man was arrested today during the inquest here into the slaying of Ruth Muir, 48, Riverside, Calif., Y. W. C. A. secretary.

The man gave his name as Donald J. Hazell, 30. Detective Sergt. Lightner questioned the man.

"How old are you?" asked Lightner. "I'm eight year a old," replied Hazell. He was taken to the psychopathic ward.

Gets Job, Falls to Death.

New York, Sept. 4 (U.P.).—Harry Haberman, married and the father of three children, went happily to work today on a window-washing assignment—his first job in four years. An hour and a half after he started work he fell four floors and was killed.

Path to Freedom.

Brockton, Mass., Sept. 4 (U.P.).—Louis Perno, 38, of New York, a construction foreman, bent apart bars of his cell and escaped from city jail today. Rearrested later at Brockton Fair Grounds, Perno said "I had some telephoning to do." He was returned to jail.

Transfers

Navy orders yesterday included:

LIEUTENANTS.

Clifford T. Corbin, to duty U. S. S. Oilmer.

Arthur D. Murray, detached First Naval District, to U. S. S. Salinas.

LIEUTENANTS (J. G.).

Richard S. Andrews, to permanent duty involving flying under instruction Naval Air Station, Lakehurst, N. J.

William I. Bull, detached Naval Air Station, Pensacola, Fla., to U. S. S. Barry.

Richard W. Antrim, to permanent duty involving flying under instruction Naval Air Station, Lakehurst, N. J.

Medical Corps.

COMMANDER.

Virgil H. Carson, detached Naval Hospital, Brooklyn, N. Y., to Asiatic station.

Dental Corps.

LIEUTENANT.

Edwin A. Thomas, detached U. S. S. Marblehead, to Newport, R. I.

LIEUTENANTS (J. G.).

Glenn W. Berry, detached San Diego, Calif., to Samoa.

William A. Smith, detached New York City, to VO Squadron 9M, Aircraft L.

Death.

Capt. Frederick Hosmer Cooke, died August 28, at Naval Hospital, Chelsea, Mass.

Fraternity Rally.

New Orleans, Sept. 4 (AP).—Elbert P. Tuttle, of Atlanta, Ga., was elected president of the Pi Kappa Alpha Fraternity at the close of its convention today. Dr. Freeman H. Hart, of Hampden Sidney, Va., was named vice president.

AMUSEMENTS. AMUSEMENTS.

Chesapeake Beach, Md.
Seaside
One Hour Drive via Marlboro—FREE PARKING
Labor Day Beauty Parade
Ballroom, 9:30 P. M., to Select Miss Seaside for 1936
Daily Excursions by BUS
$1 ROUND TRIP 1 DAY ONLY
For Information Call NAt. 0213
SWIMMING
Both Bay and Pool Adults, 40c—Children, 15c
Fishing - Crabbing
Amusements—Rides—Games
Seaside Open Thru Sunday, September 13
FREQUENT DAILY SERVICE FROM 443 11TH ST. N. W.
W. M. & A. Motor Lines

★★★★ Announcing
AN ENTERTAINMENT EVENT WASH. WILL NEVER FORGET!
GALA PREMIERE
Tomorrow at 8:30 P. M.
The Mightiest Motion Picture Ever Produced! . . . The Most Thrilling Love Story Ever Told!
M-G-M Presents
NORMA SHEARER
LESLIE HOWARD
in William Shakespeare's "Romeo and Juliet"
with JOHN BARRYMORE
And Brilliant Cast
SEATS NOW BOX OFFICE OPEN 9 A. M.-9 P. M.
Evgs. 8:30—Twice Daily—Mats. 2:30
Nites inc. Sun. 50c, 75c, $1.00, $1.50.
Daily Mats. inc. Sun. 50c, 75c, $1.
Plus Tax.
NOTE: ALL SEATS RESERVED
NATIONAL THEATRE

BELASCO OPEN THE DOOR'S WIDE
NOW
"I STAND CONDEMNED"
with HARRY BAUR, LAURENCE OLIVIER, PENELOPE DUDLEY-WARD

Loew's CAPITOL Cool
NOW
Dolores Costello BARRYMORE
GEORGE RAFT
"YOURS FOR THE ASKING"
Stage
BARTO AND MANN
THREE X SISTERS

● FRIDAY ●
"Last of the Mohicans"
WITH ALL-STAR CAST
Cool PALACE Cool
NOW—SECOND WEEK
Joan CRAWFORD • Robert TAYLOR
IN
"The Gorgeous Hussy"
With Lionel Barrymore

Cool COLUMBIA
NOW—HOWLS GALORE
ROBERT MONTGOMERY
PICCADILLY JIM
25c to 5:30 P. M. 25c-40c Nights

3 Shows Today . . . Doors Open 9:45
Warner Bros. ● 25c to Noon
EARLE NOW
A Warner Bros. Hit
"CHINA CLIPPER"
With
PAT O'BRIEN
On Stage
BOB CROSBY & ORCH.
"China Clipper" Can Also Be Seen Tomorrow, Mon. & Tues. At The Ambassador

MID-NIGHT SHOW
Thurs., Sept. 10th at 11:15 p. m.
ANTHONY ADVERSE
Tickets Now at Any Warner Bros. Theatre
Balcony 40c—Orch. 66c

METROPOLITAN
● Now Playing ●
THE STORY OF SPEED CRAZED MANIACS!
AND SUDDEN DEATH
A Paramount Picture With
RANDOLPH SCOTT—FRANCES DRAKE
MAT 25c EVE 55c & 40c

REO NOW! KEITH'S 15th at G
A WASHINGTON INSTITUTION
DOORS OPEN AT 8:30 A. M.
FRED ASTAIRE & GINGER ROGERS
in
"SWING TIME"
JEROME KERN MUSIC
VICTOR HELEN ERIC
MOORE • BRODERICK • BLORE
★ 25c UNTIL 2 P. M.

LITTLE THEATER 9th, ST. ABOVE F
WE BRING BACK THE BIG ONES!
NOEL COWARD'S Long-Awaited Screen Debut in "THE SCOUNDREL."
SPAIN! Fitzpatrick Travelogue: "From Granada to Toledo" and "To Old Madrid"
SUN.—MYRNA LOY and WARNER BAXTER in "BROADWAY BILL."
STORY BY MARK HELLINGER.
Air Conditioned for Restful Comfort

3 DAY HOLIDAY Starts 2 Day
FREE ADMISSION GLEN ECHO AMUSEMENT PARK
SEASON ENDS AT MID-NITE ON LABOR DAY

GAYETY—BURLESK
LAST DAY
HINDA WAUSAU
AND HER OWN NEW SHOW
With GEORGE BROADHURST and I. B. HAMP
COMING SUNDAY—BILLY ARLINGTON

TODAY'S Neighborhood MOVIES
ASHLEY 3605 7th St. S.W. NA. 4576
Charles Bickford, "Pride of the Marines." Tim McCoy, "Justice of the Range."
(NEW) CIRCLE 2105 Pa. Ave. Phone West 0055
Grace Moore, Leo Carillo "LOVE ME FOREVER." News.
DUMBARTON 1343 Wisconsin Ave.
George Bancroft in "HELL SHIP MORGAN." News, Comedy. Shows 3, 5, 7, 9.
FAIRLAWN ANACOSTIA, D. C.
Guy Kibbee and Warren Hull "THE BIG NOISE." Comedy
Matinee Only—Chapter 12, Buster Crabbe in "FLASH GORDON."
NEW M STREET 3227 M St. N.W.
"THE MELODY LINGERS ON." "BRIDES ARE LIKE THAT." NEWS. Fred MacMurray, "13 HOURS BY AIR." Comedies. Special for children from 3 to 5 p. m. a beautiful and valuable selection of toys will be given free to those attending.
SECO 8244 Ga. Ave., Silver Spring, Md.
Cary Grant, Joan Bennett "BIG BROWN EYES." Matinee 1 P. M.
Richard Arlen, Cecilia Parker "THE MINE WITH THE IRON DOOR." Also Charles Starrett in "SECRET PATROL." Chapt. 8, "Adventures of Frank Merriwell."
STATE-BETHESDA 6970 Wisc. Ave. Bethesda, Md.
Two Features—Jane Withers, Tom Brown "GENTLE JULIA" Also James Stewart, Wendy Barrie "SPEED"
STATE Falls Church, Va.
Grace Moore in "ONE NIGHT OF LOVE."
TAKOMA 4th and Butternut Sts. No Parking Troubles
Continuous From 1 P. M.
Hugh Herbert, Una Merkel "WE WENT TO COLLEGE." Peter Lorre and Madeline Carroll "SECRET AGENT."
Directory of Sidney Last!
HIPPODROME E Near 9th Double Feature
Frances Dee, "Gay Deception." George O'Brien, "O'Malley of the Mounted."
CAMEO Mt. Rainier, Md. GR. 2248 Double Feature
Peter B. Kyne's "Mysterious Avenger." Robert Montgomery, "Trouble for Two."
ARCADE HYATTSVILLE, MD. Double Feature
Ken Maynard, "Lawless Riders." Walter Abel, "We Went to College."
RICHMOND ALEXANDRIA, VA. Today
Robert Montgomery, "Trouble for Two."

Burnett's 71 Wins Medal in District Amateur Golf Trials

Nats ½ Game From Third; Win, 7-3

Newsom Holds Mackmen as Mates Hit Slants of Lisenbee.

Chapman Leads Attack With 2 Singles, Triple; Aids in 4 Runs.

By Shirley Povich.
Sports Editor of The Post.

Taking advantage of the presence of the last-place Athletics in the city, the Nats yesterday won a ball game, staked a clear claim to fourth place and altered the first-division picture to their great good satisfaction.

Surveying the results after their 7-3 conquest of the Athletics, the Nats find themselves in undisputed possession of a first-division berth, within a half-game of the third-place Detroit Tigers and only a scant two games behind second place now occupied by the fading Cleveland Indians.

That ball game yesterday was won with a nice bit of collaboration by Buck Newsom and Ben Chapman. Newsom attended to the pitching, limiting the A's to nine hits, and Chapman attended to the bulk of the hitting. With a triple and two singles bouncing off his bat, Chapman scored three runs, drove in a fourth and had a hand in three of the Nats' four scoring rallies.

Ancient Horace Lisenbee, who was a young hopeful with the Nats 10 years ago, was Connie Mack's pitching choice and Mack found it expedient to withdraw him for a pinch hitter at the end of five innings, what with the Nats' 10 hits and four runs off him in that period.

As late as the fifth inning, the result was very much in doubt with the teams locked in a 3-to-3 tie, but Chapman cleared matters up satisfactorily with a lengthy triple to leftfield that was the pivotal blow of a two-run uprising.

Both clubs had a taste of the lead in the first inning with Finney's double putting the A's in front, 1 to 0, and singles by Chapman, Kuhel and Stone lifting the Nats right back into a 2-to-1 lead.

It was 3 to 1 at the end of the second, when Mihalic and Millies rapped out singles and Newsom enjoyed the dubious distinction of driving a run across by hitting into a double play.

Newsom set up a run for the A's in the third when he walked Finney with one out and pitched singles to Moses and Dean, and in the fifth another base on balls, a wild pitch, Finney's single and Kuhel's muff of a ground ball admitted the A's to a 3-to-3 tie.

But Newsom was in control after that. The A's put men on bases in all of the last four innings, but Newsom left 'em there whenever a hit could be translated into a run.

Newsom himself inspired the Nats' winning rally when he opened the fifth with a single to right. Chapman promptly scored him with a well-tagged triple to left and scooted home himself on Lewis' single that followed.

Just in case, the Nats added another pair of runs off young Ross in the seventh when Chapman and Kuhel singled and Stone smashed a double off Newsome's glove.

Red Sox Buy Desautels From San Diego Club

Boston, Sept. 4 (AP).—The Boston Red Sox, American League baseball club, announced today purchase of Catcher Gene Desautels from the San Diego, Calif., club of the Coast League for 1937 delivery.

Desautels, formerly Holy Cross College and Detroit catcher, has been batting .312 out on the coast, Eddie Collins, Red Sox business manager, reported.

Anne Govednik Eyes Pros.

Chisholm, Minn., Sept. 4 (AP).—Anne Govednik, 19-year-old member of the United States women's Olympic swimming team, announced her retirement from amateur competition when she returned home from Germany today. She added, in response to questions, that she would turn professional if she received a suitable offer.

Upward Bound

PHILA'PHIA.	AB	R	H	O	A	E
Finney, rf	4	2	2	1	0	0
Moses, cf	4	0	1	3	0	0
Dean, 1b	5	0	2	10	0	0
R. Johnson, lf	5	0	1	1	0	0
Higgins, 3b	3	0	0	1	0	0
Hayes, c	5	0	0	2	0	0
Newsome, ss	3	0	1	3	5	0
Niemiec, 2b	4	0	2	2	2	0
Lisenbee, p	1	1	0	0	2	0
Ross, p	0	0	0	1	0	0
Flythe, p	0	0	0	0	0	0
*Puccinelli	1	0	0	0	0	0
†Moss	1	0	0	0	0	0
Totals	36	3	9	24	9	0

*Batted for Lisenbee in sixth.
†Batted for Ross in eighth.

WASHINGTON.	AB	R	H	O	A	E
Chapman, cf	4	3	3	5	0	0
Lewis, 3b	4	0	1	1	2	0
Kuhel, 1b	4	2	2	7	1	1
Stone, lf	4	0	3	4	1	0
Sington, rf	4	0	0	1	0	0
Travis, ss	4	0	1	1	3	0
Mihalic, 2b	3	1	1	2	1	0
Millies, c	4	0	2	6	0	0
Newsom, p	4	1	1	0	2	0
Totals	35	7	14	27	10	1

Philadelphia ..... 101 010 000—3
WASHINGTON .... 210 020 20x—7

Runs batted in—Dean (2), Stone (2), Sington, Newsom, Chapman, Lewis, Kuhel. Two-base hits—Finney, Travis, Stone, Dean. Three-base hit—Chapman. Stolen base—Kuhel. Double plays—Newsome to Dean (2), Stone to Lewis to Kuhel to Mihalic. Left on bases—Philadelphia, 12; Washington, 5. First base on balls—Off Ross, 1; off Newsom, 6. Struck out—By Ross, 1; by Newsom, 4. Hits—Off Lisenbee, 9 in 5 innings; off Ross, 5 in 2 innings; off Flythe, 0 in 1 inning. Wild pitches — Newsom, Ross. Losing pitcher—Lisenbee. Umpires—Basil, McGowan and Ormsby. Time of game—Two hours five minutes.

The Guyons—of the Past and the Future

Post Staff Photo.

Left to right—Joe, jr., Charley and Joe Guyon.

French Blanks Pirates, 8 to 0; Cubs Gain

Hurler Allows Only 7 Hits for 17th; Chicago Now 4½ Games Behind.

By the Associated Press.

Pittsburgh, Sept. 4.—The third-place Chicago Cubs picked up half a game on the National League pace-setters today by trouncing the Pirates, 8 to 0, behind Larry French's seven-hit pitching.

With the league-leading Giants and second-place Cardinals idle, the victory left the Cubs four and one-half games back of the New Yorkers and half a game away from the gas house gang.

The victory was French's seventeenth of the season. He was opposed at the start by Bill Swift, but Mace Brown was called on to finish up after he had given up a dozen hits in the less than eight innings he worked.

Ethan Allen, with a double and two singles, and Billy Herman, with two singles which drove in three runs, led the 14-hit batting attack the Cubs fired at Swift and Brown.

They opened up with a run in the first on Allen's single, his stolen base and Herman's base hit. Three more came across in the second on singles by Gabby Hartnett, Woody English, French's grounder and Herman's second single.

Chicago.	AB	H	O	A	Pittsb'gh.	AB	H	O	A
Allen, cf	4	3	2	0	Schulte, cf	4	1	0	0
C'aretta, 1b	4	0	10	0	Jensen, lf	4	1	2	0
Herman, 2b	5	2	7	4	P.Waner, rf	3	0	3	0
D'maree, rf	5	1	1	0	Vaughan, ss	4	1	4	5
Hack, 3b	4	0	5	0	Suhr, 1b	4	0	9	0
Gill, lf	5	1	2	0	Br'aker, 3b	3	0	0	4
Hartnett, c	5	2	3	0	Young, 2b	4	2	4	4
English, ss	4	1	2	3	Padden, c	4	0	0	0
French, p	3	2	0	0	Swift, p	3	1	0	1
					Brown, p	0	0	0	0
Totals	39	14	27	12	*Todd	1	1	0	0
					Totals	34	7	27	14

*Batted for Brown in ninth inning.

Chicago	1	3	0	0	1	0	0	2	1	—8
Pittsburgh	0	0	0	0	0	0	0	0	0	—0

Runs—Allen (2), Cavaretta, Hack, Hartnett (2), English (2). Errors—Cavaretta, Hack. Runs batted in—Herman (3), French, Demaree, Allen (2), Gill. Two-base hits—Young, Hartnett, Allen. Stolen bases—Allen, Cavaretta, Hack. Double plays—Vaughan to Suhr; Young to Vaughn to Suhr; English to Herman to Cavarretta; Hack to Herman to Cavarretta. Left on bases—Chicago, 9; Pittsburgh, 10. First base on balls—Off Swift, 4; off French, 3. Struck out—By French, 3. Hits—Off Swift, 12 in 7 1-3 innings; off Brown, 2 in 1 2-3 innings. Hit by pitched ball—By Swift (English). Losing pitcher—Swift. Umpires—Quigley, Magerkurth and Moran. Time of game—Two hours 5 minutes.

Red Sox Are Out Of Pennant Chase

By the Associated Press.

New York, Sept. 4.—The American League race, already narrowed down to six clubs, became a five-team affair today with elimination of the Boston Red Sox.

Although the New York Yankees virtually are conceded the pennant, there still is a slim mathematical possibility for the Indians, Tigers, Senators and White Sox to catch up, if the New Yorkers should go into a tremendous losing slump.

The Red Sox were counted out of this group by their defeat at the Yankees hands today, following the Browns and Athletics, who fell three weeks ago.

The Yanks, meantime, need just seven more victories out of their 23 remaining games to clinch the flag.

Judge Latimer Shoots an Ace, And On the Fly

To the distinction of making a hole in one, Judge J. W. Latimer, of Chevy Chase Club, yesterday added the miracle of making it on the fly. Playing in company with his son, John Latimer, the judge tried a spade mashie on the 148-yard tenth hole on the Chevy Chase course, to see the ball arch gracefully over the green, and drop into the cup without so much as a bounce.

The shot was made to a temporary green, just between the original one and the formidable traps to the side of it. A high curve is necessary to keep the ball from rolling over into the too accessible rough. Accustomed to using his mashie to reach the regular green, the judge changed his mind at the last minute, and borrowed a No. 8 iron from his son.

For the local jurist, who has been playing for 15 years, today's was his first ace. The shot was the turning point in the match as he then went on to beat his opponent after losing the first nine.

When asked how he felt, Judge Latimer chuckled, "A little dizzy. And a funny thing: My son felt dizzy too. That's why he lost the last nine. He says he is going to give me that club."

Youth Ready to Carry Family Name to New Glory in Sports.

By Lewis F. Atchison.

The Injuns are coming, in fact they've already been to the Post sports department. They came trooping in last night—three of them, members of the famous Guyon Tribe, whose feats on the gridiron and diamond are legion. There was Uncle Charley Guyon, the Eastern High School coach whose teams have been heap much bad medicine to their inter-high rivals for a decade or more; his little brother, Joe, and Joe's "little" boy, Joe, jr., who has yet to win his spurs.

The boys were smoking the peace pipe. Every man and boy who follows sports in this city knows Uncle Charley. He is one of the old landmarks of the athletic system, and just as important to it as the air in a football. But you have to be an old-timer to know about big Joe for he is of the old school, or schools—he played at a couple of them. Of course little Joe has yet to be heard from, but both Uncle Charley and Pappa Joe are dead certain he will be.

Started Football in 1908.

Joe, senior, began playing football almost as soon as he made the startling discovery that his legs could carry him places, and pretty quickly, too, but it wasn't until he entered prep school in 1908 that he had his first taste of organized football. Joe thought the other boys were sissies because they wore football pants, shin guards and headgear.

Joe was a mighty fine gridman but was unfortunate enough to be at Carlisle in 1912 and 1913 when Thorpe's meteor-like play was setting the gridiron firmament ablaze. But Joe's speed was something marvelous, and, like all the rest of those proud Redskins, he was rough and tough and knew the game from A to Z and back again, and Thorpe or no Thorpe, Joe Guyon's name also was pushed to the fore in football.

In 1916 Georgia Tech sent for him to help put the Engineers on the grid map. He was at Tech until '18, and then branched off into professional football, signing up with the New York Giants. While with the Giants that he met Jack Hagerty and George Murtagh, both now coaching at Georgetown.

Pro Player at 26.

Joe probably still would be playing pro football but for a rule of the Louisville Baseball Club, which ordered him to devote all of his time to the diamond sport. Joe was 26 years old when he took a fling at pro baseball and found it much to his liking. He still has a good batting eye and his natural speed made him a terror on the pathways and a tower of strength in the outfield. He played with Atlanta in the Southern Association in addition to Louisville.

By some strange quirk of fate it was baseball that dealt Joe the lone serious injury of his life, a bad knee. He crashed into a fence chasing a fly ball while with Louisville and was carried off the field. A rookie outfielder's failure to shout a warning caused the accident.

Joe never got to the majors because the minor league clubs placed a prohibitive price on his baseball head and the major league magnates figured he was too old to command a fancy figure. He is still good enough to play in fast semipro company. You can find him any

Continued on Page 17, Column 5.

Lazzeri Stars As Yanks Top Boston, 9-6

Homer Drives In 3 Runs; Foxx Slams Out 36th; Add to Lead.

Boston, Sept. 4 (AP).—While the batting slumps of Lou Gehrig and Jie Dimaggio sent them through another hitless day today, there was nothing wrong with Tony Lazzeri's hitting eye, and so the New York Yankees trounced the Red Sox 9 to 6 in their series opener.

Lazzeri connected with one of Fritz Ostermueller's slants in the fourth inning, with two men on base, and drove out his thirteenth homer of the season to account for three runs, the margin by which the Sox were downed.

The victory boosted the Yanks' league lead to 17½ games over the idle second-place Cleveland Indians.

Johnny Murphy started for the Yankees, and received credit for the win, but had to be relieved by Pat Malone in the seventh after Jimmy Foxx's thirty-sixth homer of the campaign sent three Boston runs across and blasted him off the mound.

Lazzeri's circuit clout came during a five-run Yankee rally in the fourth, which belted Ostermueller out. Jack Wilson finished the game.

The Sox outhit the Yanks 11 to 8, but weren't as effective at the plate with men on base.

New York	AB	H	O	A	Boston.	AB	H	O	A
Crosetti, ss	3	0	0	11	Almada, rf	5	2	1	0
S'gaver, 3b	5	2	2	1	Werber, lf	4	1	2	0
DiMaggio, cf	5	0	3	0	Cramer, cf	3	2	4	0
Gehrig, 1b	4	0	15	0	Foxx, 1b	4	2	9	0
Powell, lf	5	1	2	0	Kroner, 2b	4	0	2	3
Lazzeri, 2b	3	1	2	3	Cronin, 3b	3	0	0	0
Seeds, rf	3	2	1	0	McNair, ss	4	1	3	4
Glenn, c	3	0	4	0	M.Ferrell, c	4	2	7	0
Murphy, p	3	1	0	1	Oster'ler, p	1	1	0	1
Malone, p	1	1	0	1	Wilson, p	2	0	0	1
					*Cooke	1	0	0	0
Totals	35	8	27	17	Totals	35	11	27	10

*Batted for Wilson in the ninth.

New York	0	0	0	5	1	2	0	1	0	—9
Boston	1	1	0	1	0	0	3	0	0	—6

Runs—Crosetti, Saltzgaver, DiMaggio, Gehrig, Powell, Lazzeri, Seeds (3), Almada, Werber, Cramer, Foxx, Cronin, McNair. Errors—M. Ferrell, McNair, Kroner. Runs batted in—Powell, Lazzeri (3), Murphy, Saltzgaver, Malone, Ostermueller, Foxx (4), Wilson. Two-base hits—Seeds, Murphy, R. Ferrell (2), Saltzgaver. Home runs—Lazzeri, Foxx. Stolen base—Seeds. Sacrifice—Gehrig. Double plays—Crosetti to Lazzeri to Gehrig (2). Left on bases—New York, 5; Boston, 5. First base on balls—Off Murphy, 3; off Ostermueller, 3; off Wilson, 2. Struck out—By Murphy, 1; by Malone, 1; by Wilson, 6. Hits—Off Murphy, 11 in 6 2-3 innings; off Ostermueller, 4 in 3 2-3 innings; off Malone, none in 2 1-3 innings; off Wilson, 5 in 5 1-3 innings. Wild pitches—Murphy, Wilson. Winning pitcher—Murphy. Losing pitcher—Ostermueller.

Nats After 3d Place; Cascarella to Pitch

Third place in the league standings is the ambition of the Nats today as they resume their series with the Athletics at Griffith Stadium

Trailing the Tigers by only a half game, the Nats could capture third place if they turn in a victory while the Tigers lose to the Browns.

Joe Cascarella will be sent to the hill by Manager Bucky Harris. The two teams conclude their four-game series with a double-header Sunday.

Blair Heard; Bribe Charge Probe Due

Boxer Convinces District Body of $1,000 Offer to 'Lay Down.'

City Detectives Called In; Criminal Prosecution Held Probable.

The District Boxing Commission, at the end of a two-day hearing, yesterday satisfied itself that Frankie Blair had been tendered a $1,000 bribe to "take a dive," and announced that the case had been placed in the hands of the Detective Bureau.

Confirming the bribery report, which first appeared in The Washington Post, the commission in a prepared statement following its meeting announced:

"All three members of the commission are convinced that Blair is telling the truth in his statement that he was approached with the bribe offer."

Blair first made his charge when, in a letter to The Washington Post, he declared that he had been approached last summer in a local restaurant by a Washington boxing figure and was offered $1,000 to "lay down" to Carey Wright in a forthcoming bout.

Ignorant of Name.

The commission paid the expenses of Blair and his brother-manager, Mickey, to Washington for the hearing, and was in session throughout Thursday night and yesterday morning. Blair testified at length, but confessed ignorance of the identity of the would-be briber, although declaring that he would know him on sight.

Taking Blair to task for not reporting the incident when it occurred, the commission in its statement said: "The commission made it plain that it is by no means through with its investigations and will continue the search in cooperation with the Detective Bureau, for the man described by Blair.

"The commission made it plain also that if and when the man concerned is apprehended he will not be haled before the commission, but the commission will bring criminal charges under the criminal code."

White Shoots 71, Leads at Hershey

Espinosa, Cooper Tied for Second; Walper in Forward Group.

By the Associated Press.

Hershey, Pa., Sept. 4.—Orville White, 27-year-old Overland, Mo., professional, held a four-stroke lead at the halfway mark of the fourth annual $5,000 Hershey Open tournament today as he added a sub-par 71 to his previous 68 for 139.

Al Espinosa, veteran Akron, Ohio, shotmaker, and Harry Cooper, runner-up to Tony Manero in the 1936 National Open, tied for second with 143.

Two other pros also smashed par over the 36-hole route, big Ed Dudley, of Philadelphia, and Charlie Schneider, of Wilmington, Del., who tied at 145.

Henry Picard, home club professional, added a 74 to his 72 of yesterday for 146, even par.

Sixty-five professionals who shot 155 or better qualified for the final 36 holes Saturday and Sunday. Six amateurs won positions.

Strung out behind at 147 were Leo Walper, Bethesda, Md.; Byron Nelson, Ridgewood, N. J., Clarence Clark, Bloomfield, N. J., and Sam Snead, Hot Springs, Va.

Dartmouth Sells Air Rights to Three Games

Hanover, N. H., Sept. 4 (AP).—Dartmouth's athletic association announced tonight it had sold the radio broadcasting rights for three games in the coming football season to an oil refining company.

The games are with Holy Cross, Brown and Norwich.

The action, emulating Yale University's move a few days ago to broadcast all Eli games under commercial sponsorship, came at the close of the first practice session of the football season.

Mrs. Fabyan Is Upset In Forest Hills Tennis

Mrs. Fabyan (left) congratulates Miss Bundy.

Dorothy Bundy, 20, Turns Trick in Play for U. S. Singles Titles; Hunt Only District Survivor; Other Favorites Win.

By the Associated Press.

Forest Hills, Sept. 4.—Dorothy May Sutton Bundy, fair-haired 18-year-old daughter of May Sutton who won the title in 1904, today eliminated Mrs. Sarah Palfrey Fabyan, of Cambridge, Mass., third-ranking player in the country, from the national women's tennis singles championship, as most favorites squeaked through with close victories.

Fred Perry, of England, and Don Budge, of Oakland, Calif., favorites in the men's championship, both survived, but they are well aware tonight that they'll be playing for keeps from now on.

Gilbert A. Hunt, jr., 19-year-old Middle Atlantic champion, remained the sole Washington standard-bearer in the tournament, as Mary Cootes, District of Columbia women's champion, lost to Helen Fulton, of Winnetka, Ill., in the first round, 6—2, 9—7.

Hunt has his hands full in winning his second-round match from the capable Martin Buxby, of Miami, 10—8, 8—10, 7—5, 2—6, 6—4. Buxby, nineteenth ranking player of the country, wilted before the flashy volleying of the former No. 2 ranking intercollegiate player, in the final set. Hunt's forecourt attack, basis of his game from start to finish, wobbled considerably in the second and fourth sets but the youngster's daring shots were finding the lines consistently in the final chapter to carry him to victory.

Miss Cootes, daughter of a retired Army colonel in Alexandria, Va., turned in a surprisingly strong battle against Miss Fulton, No. 2 ranking women's player of the Western Association. In the second stanza it was anybody's set, each player being only a point or two from victory several times before the Illinois girl pulled out the match.

Frank M. Goeltz, of Wilkes-Barre, Pa., frequent competitor in Washington tournaments, was eliminated in the second round by Eugene Smith, of Berkeley, Calif., 6—2, 6—1, 4—6, 6—3.

Hall Defeats Welsh.

J. Gilbert Hall, of South Orange, N. J., who eliminated Barney Welsh, District of Columbia champion, in the outstanding match of the opening day's play, Thursday, in four hard sets, advanced to the third round with a victory over Robert Underwood, of Los Angeles, 4—6, 6—1, 6—2, 6—4.

Perry beat Ernest Sutter, the intercollegiate champion from New Orleans, 8—6, 6—2, 6—1, and Budge nudged Gardnar Mulloy, of Miami, 4—6, 6—2, 6—0, 6—1. Both Sutter and Mulloy put up a brave fight in the first set and played just well enough to summon the best Perry and Budge could give. Thereafter, however, there was nothing to either match.

In the last two sets, Perry simply flashed around the court, and for all of Sutter's shrewd anticipation, Perry was too mercilessly fast for him.

But the darling of the day was the flaxen-haired daughter of the famed May Sutton. A short, chunky little girl playing in her first major championship, she had supreme command of the situation from the middle of the first set on.

Mrs. Fabyan won the first three games of the match, then lost two, and won three more to lead by a set, but the youngster started the second set by winning the first game and from then on held the advantage. Hitting the ball with a clean, free stroke, she was especially effective with her forehand, which she drove past the erring Mrs. Fabyan time and again.

With the score tied at one set apiece, Miss Bundy took the first three games of the last set and then managed to keep winning on her service. The score of the entire match was 2—6, 6—3, 6—4.

Miss Bundy was modest about her victory, saying: "I think I was pretty lucky. I caught Sarah on an off-day. I doubt if I could do it again."

Patty Berg Wins Mason-Dixon Golf Title

Miss Guilfoil Is Routed, 12 and 10; Victor to Play Match in District.

By the Associated Press.

White Sulphur Springs, W. Va., Sept. 4.—Scoring the most decisive victory ever recorded in the finals of this tournament, Patty Berg, youthful Minneapolis golf star, defeated Virginia Guilfoil, of Syracuse, N. Y., 12 up and 10 to play in the 36-hole final round to win the fourth annual Mason-Dixon women's golf tournament.

Displaying the same calm and deadly brand of play that catapulted her to fame last year, the freckled-face youngster gained a five-hole lead on the first nine and was leading, 7-up, at the end of the first 18.

Only once during the day did she get into serious trouble. Then her ball was unplayable on the thirteenth, and she took a penalty of two strokes, reaching the green in four. Miss Guilfoil took the hole.

Patty's putts rimmed the cup on several holes, but refused to drop. If they had canned she would have cut several strokes from women's par—as it was she had 77, two below the theoretical figures.

In the afternoon Miss Berg continued her same unerring game, capturing five of the eight holes played and halving the other three.

A surprise winner over Jean Bauer, Providence, R. I., the defending champion, in the semi-finals, Miss Guilfoil won only one hole today. It was the thirteenth, of the morning round, and the eventual winner had two penalty strokes for out-of-bound balls on that.

Leaves for Washington.

The young Minneapolis golfer left tonight with her father for Washington, where she is scheduled to play an exhibition on Labor Day. From there she will go to Vermont to enter the master's tournament, before testing her skill in the Women's National tournament.

Mrs. J. J. McCarthy, of Washington, won the second flight of the Mason-Dixon, defeating Mrs. E. M. Guidry, Westerly, R. I., 1-up in 19 holes, and Elizabeth Houghton, New Bedford, Mass., was victor in the defeated 16 of the championship flight, defeating Katherine McCloskey, 2 and 1.

Marion Brown, 17-year-old Washington, D. C. girl, and youngest player in the tournament, defeated Mrs. Embry Smith, of Washington, 1-up in the consolation eight of championship flight. Miss Brown was another of Miss Berg's victims, losing out in an early round.

Jack Dempsey, Best Man, Steals Bride After Ceremony

Bayonne, N. J., Sept. 4 (AP).—Jack Dempsey, former world's boxing champion, carried off the bride after a wedding here today, escaping with the husband in hot pursuit.

Dempsey had been one of the two witnesses at the marriage of George M. Perry, contact man for the New York Yankees, and Miss Legoti E. Hoover, former New York show girl. They were married by Acting Recorder Edward Griffin at the West Fifth street home of John Lee, assistant city clerk. Miss Evelyn Sutherland, of New York, was the second witness.

After the wedding party came from the house Dempsey seized the bride, put her in his car and sped off.

The startled Perry and Herman Cantor, a former police lieutenant, set off in Perry's automobile.

New York, Sept. 4 (AP).—George Perry, a baseball club contact man, whose wife of a few minutes was "kidnaped" by Jack Dempsey at Bayonne, N. J., in one of the former boxer's frequent practical jokes today, was reunited with his bride here tonight—and also with Jack.

Peacock Ties Yoder, Shea With 74

Webb Is Out as 16 Make Grade With Scores of 79 or Better.

Victor Establishes Self as Man to Beat for Crown Today.

By Dave Herman.

Volney Burnett, Indian Spring Country Club's fighting fireman, mastered an all-star field of 62 golfers yesterday at Manor Club's course, shooting a brilliant 71, 1 over par, to win the medal in the District Amateur Championship.

It was Burnett's greatest bid for honors in Washington's most important simon-pure tournament, and his 35-36 definitely proved that the former municipal golf ace is a man to be feared in match play which opens this morning.

Burnett, who recently qualified for the National Amateur Championship, won the medal with two strokes to spare, but the fact remains that he would have leveled par for the 18-hole route had he not missed his approach on the final hole and taken a five.

Roger Peacock, 24-year-old Congressional luminary, defending title-holder, wound up in a triple tie for second place with Levi Yoder, of Kenwood, Middle Atlantic champion, and 17-year-old Billy Shea, of Congressional, each scoring a 74.

Peacock Is Off Form.

Shea, out in 35, even par, set the afternoon pace until Peacock came along to tie him.

Then followed Burnett with his 71, and Yoder created the three-way deadlock for the runner-up post late in the evening.

Peacock was not the Peacock who shot that 140 at Columbia in the amateur trials. His approaches were none too accurate. Going out in 38, 3 over par, Peacock had to play steady golf on that incoming nine for his 36. On the eighteenth he fired a four-iron second 5 inches past the pin for a birdie 3, almost holing out for an eagle. It was his greatest shot of the day.

Scores of 79 qualified for the championship flight of 16. The only real casualty was Tommy Webb, of Washington Golf and Country Club, National Amateur qualifier, who reported no card after a ragged first nine journey. M. Parker Nolan, of Congressional, and Bernie Hallock, of Kenwood, also failed to make the grade.

Brownell Gets a 77.

Tommy Bones, of Manor, left-handed ace, scored a 75, missing a 3-footer on the last hole.

Manor's pride and joy, Harry Pitt, former District champion, finishing with a 6, was an easy qualifier with 38—38—76.

The little chap who created such a furore in the amateur trials at Columbia, Bobby Brownell, District junior champion, scored a 77, after underclubbing at least six of his shots.

Billy Dettweiler, Congressional boy star, was around in 78. Billy staged a spirited rally after turning in 42, seven over par. Manor is Billy's one time home course.

Has Four Birdies.

Burnett had four birdies during the day, and really played spectacular golf. He had threes on the fifth and sixth, and birdies on the twelfth and fifteenth. Burnett went out in 35. On the twelfth, he sank a 25-footer for a three.

One of the features of today's first-round matches will be the bat-

Continued on Page 17, Column 6.

League Standings

AMERICAN LEAGUE.

	W.	L.	Pct.	G.B.
New York	88	43	.672	....
Cleveland	70	60	.538	17½
Detroit	70	63	.526	19
WASHINGTON	69	63	.523	19½
Chicago	68	63	.519	20
Boston	66	67	.496	23
St. Louis	48	82	.369	39
Philadelphia	47	85	.356	41½

Yesterday's Results.
WASHINGTON, 7; Philadelphia, 3.
New York, 9; Boston, 6.
(Others not scheduled.)
Today's Games.
Philadelphia at WASHINGTON (3 p. m.).
New York at Boston (2).
St. Louis at Detroit.
Cleveland at Chicago.

NATIONAL LEAGUE.

	W.	L.	Pct.	G.B.
New York	79	49	.617	....
St. Louis	75	53	.586	4
Chicago	76	55	.580	4½
Pittsburgh	68	63	.519	12½
Cincinnati	63	65	.492	16
Boston	58	70	.453	21
Brooklyn	52	75	.409	26½
Philadelphia	43	84	.339	35

Yesterday's Result.
Chicago, 8; Pittsburgh, 0.
(Others not scheduled.)
Today's Games.
Boston at New York (2).
St. Louis at Cincinnati.
Chicago at Pittsburgh.
Brooklyn at Philadelphia (2).

BASEBALL TODAY 3 P. M.
Washington vs. Philadelphia
AMERICAN LEAGUE PARK

Auto INSTRUMENT Repair Service
CREEL BROTHERS
1811 14th ST. N.W. ... DE. 4220

PAT O' KENTUCKY
STRAIGHT RYE OR BOURBON WHISKIES
ARMY LIQUOR STORE

Canzoneri Fights McLarnin Oct. 3

By Jack Cuddy.
United Press Staff Correspondent.

New York, Sept. 4.—Lou Ambers, the hungry fighter, who woke up today to find himself lightweight champion of the world, bustled about the shopping district followed by a bevy of brothers and sisters—buying new outfits for all, while the muffin-faced little former champ, Tony Canzoneri, completed arrangements for a come-back brawl with Irish Jimmy McLarnin.

Luigi D'Ambrosio, known to the ring as Lou Ambers, elated to distraction by the feel of the 135-pound crown upon his light-brown locks, marched through the smart shops, followed by Angelo, Joey and Tommy—and Anna, Carmella and Jennie.

And the brand new lightweight king said to the other D'Ambrosio children "buy some clothes for yourselves—clothes that'll look okay for kids whose brother is the champ. And I'm buyin' three suits myself."

So the brood of the widowed Louisia D'Ambrosio, of Herkimer, N. Y., bought clothes—plenty of clothes—swanky clothes, befitting the brothers and sisters of a champ—a champ who only last night had beaten one of the grandest fighting men the ring ever knew, the great Tony Canzoneri.

The D'Ambrosio sextet did not see their brother's triumph last night. But they listened in on the radio. And they didn't sleep last night because they were so happy. And they grabbed the first train to New York this morning.

Mother Louisa did not come to New York—but she wasn't worried. She had heard her favorite son yell joyously into the ringside microphone, "Hello, ma! I won! I won the champeeenship! Ain't America grand?" And as soon as Lou had changed from ring togs to civvies, she heard his voice on the phone from Jack Dempsey's restaurant assuring her that "I'm okay, ma. Didn't get hurt a bit. Goin' right to bed now, and to communion in the morning."

Meanwhile, rotund Al "Veskit" Weill, the heroic manager who had sunk himself and his family into debt while concentrating on jockeying the previously unfortunate "Herkimer hurricane" into the title, waddled about punch promenade receiving and passing judgment upon a flock of offers for the new champ's services—offers that came from as far as the Transvaal in South Africa.

While the D'Ambrosios were creating consternation in the downtown shopping district, former Champion Canzoneri was nursing his cuts and bruises at a downtown hotel, attended by his bride of three months, the former show girl Rita Roy. And Manager Sammy Goldman was in Tony's suite most of the day.

There was no talk of retirement. Instead battle plans were mapped out for a march back to the 135-pound throne. Goldman announced late this afternoon:

"We have just closed for Tony's come-back fight. He will meet Jimmy McLarnin in a return 10-rounder at the Garden on October 3. I just signed up with Jimmy Johnston of the Garden for the bout. McLarnin's manager, Pop Foster, agreed to the bout yesterday by telephone—before Tony fought Ambers—whether Tony won lost or drew with Ambers. No, he won't take any tune-up bouts before then."

At the Garden, Johnston somewhat evasively confirmed that the bout had been closed.

Miss Symphony Takes Marlboro Feature by Neck After Battle

Gay Bride 2d In a 3-Nose Finish

Winner Returns $25; Running Water Third, Double Is $59.

By Walter Haight.
A Staff Correspondent.

Marlboro, Md., Sept. 4.—Miss Symphony made it two victories in three trys here today, withstanding a gruelling stretch struggle to win the Marlboro Hotel Purse, feature race of a day that lured some 5,000 customers to this half-mile track. Expertly handled by young Jockey Leon Garrett, Miss Symphony came up in the concluding strides to take a neck decision in front of a three-nose finish for second money. The judges called the others in this order: Gay Bride, Running Water and Doeskin.

Miss Symphony, Owner H. M. Simpson's fourth winner in the five times his colors have gone postward, was thought to be racing "over her head" and her scattered backers collected $25.60, the second largest mutuel of the meeting.

It was a race worthy of the chief position on the program. Doeskin, ridden by Jockey Palumbo and installed the favorite, did the expected by going to the front at once and her rooters were all ready to pocket the profits. However, she tired approaching the wire and along came Miss Symphony and the others. There was no doubt that Miss Symphony was the winner, but it looked as if three horses were in a dead heat for second money.

The daily double brought a return of $59.80 to those who held the 7 and 6 tickets. After Timber Lady won the first race, the "possibilities" ranged from $18.70 on combinations ending on Flying Carpet to $2,813.40 on Mabel Beyond. Dark Spinet went postward without a double ticket sold on her.

Timber Lady won her second race in a row by taking the opening dash for juveniles under the excellent handling of Jockey Leon Garrett. Iuka was beaten five lengths with Little Whisk third, a like distance away. There was little in the way of a contest involved. Garrett hustled Timber Lady away and held sway throughout. Justa Pilgrim, the odds-on favorite, faltered after chasing the pace-setter. The winner paid $7.30.

Jockey Sammy Palumbo brought the favored Mazyniata home in the second race to the tune of a $4.10 mutuel. The Mayne mare was challenged throughout by King Ladislaus, a 94-1 shot, and barely missed losing the decision by bearing out in the stretch. Westacton was third in the field of eight.

Tell It, at a $9.30 mutuel, won the third race from the heavily played Flying Carpet by a length and a half. The two fought it out from the beginning with Tell It packing the closing punch under Jockey Tryon's good handling. Follow On was third most of the way and took the show money.

Justa Flight came out of the pack at the stretch turn to win the fourth race from Miss Tiptoe, a Bond horse with Dixie Bee third. Take Off set the early pace but faltered out of it at the final bend. Miss Tiptoe came through on the rail and Justa Flight went to the middle of the track. The Flying Ebony gelding, under J. Hernandez's whip went on to win going away. Dixie Bee, probably was much the best but was ridden all over the county. The winner paid $9.40.

Trylubria given an intelligent ride by Apprentice Jockey E. Scott, won the sixth race at an $8.60 mutuel. He refused to be lured into using up his horse and steadied the gelding back of the leaders. When he finally asked for speed he got it and galloped Trylubria home by eight lengths.

Bay Wrack defeated Porphyry a half length to take the final event at a $5.10 mutuel.

Racing Selections

Aqueduct.
(For fast track.)
1—Sharpshooter, Post Meridian, Moonton.
2—No selections.
3—Magic Circle, Swiftply, Talma Dee.
4—Mid-Victorian, Jesting, Sgt. Byrne.
5—Esposa, Psychic Bid, Jesting.
6—Ann O'Ruley, Her Reich, Invermark.
7—Mr. Bun, Hunterdon, Gallant Miss.
Best bet—Magic Circle.

Washington Park.
1—Centennial, Julia Grant, Well Heeled.
2—Inscription, War Dimes, Entree.
3—Shatterproof, Prum, Monon Lad.
4—Over Yonder, Bushmaster, Tarping.
5—Silk Mask, Brandon Prince, Salaam.
6—Bottle Cap, Perlette, Challite.
7—Impeach, Lisa Belle, Amazing.
8—Pomparagon, Triolet, Stealingaway.
Best bet—Silk Mask.

Detroit.
1—Abdel, Whizz James, Big Fish.
2—Lunsford, B Eighty, Charmed Eyes.
3—Lady Tichner, Miss Marlboro, Virginia J.
4—Contrast, Burning Up, Old Nick.
5—Orientalist, Bernard F., Gene Wagers.
6—Myrtle Wood, Finance, Infidox.
7—Cerro, Veronica C., Bender First.
8—Reelaway, Albess, Almas.
Best bet—Myrtle Wood.

Aqueduct Entries.

FIRST RACE—Five furlongs; purse, $900; for maiden 2-year-old colts and geldings.
1 Matey ....116 | 7 Knight's Pl'me.116
2 Jackinthebox ....116 | 8 Lost Battal'n..116
3 Miquelon ....116 | 9 Any Play 116
4 *Wise Alibi ...111 | 10 Post Meridian.116
5 Scrooge ....116 | 11 Sharpshooter .116
6 Red Nose ...116 | 12 Moonton 116
SECOND RACE—Two miles; the Foxcatcher Handicap; steeplechase; Class B; purse, $1,000; for 3-yera-olds and upward.
1 Redshank ....142 | 5 Blackcock 153
2 Santi Quaranti.140 | 6 Sumatra 140
3 Rideaway ....148 | 7 Saluda 135
4 Postman Home.141 | 8 Red Sea 140
THIRD RACE—Five furlongs; the Astarita; purse, $1,000; allowances; for 2-year-fillies.
1 Sorceress ....107 | 5 Percent 110
2 Swiftply ....113 | 6 Talma Dee 113
3 Veiled Lady ....110 | 7 *Chosen One ..105
4 Magic Circle 113
FOURTH RACE—Six and one-half furlongs; the Wild Thyme Handicap; purse, $1,200 added; for 3-year-olds and upward.
1 Sergt. Byrne ..112 | 4 Jesting 110
2 †Valevict'r'n ..117 | 5 †Mid Victorian..116
3 Indomitable ..108 | 6 Barberry II....105
†Mrs. S. B. Mason entry.
FIFTH RACE—One and one-sixteenth miles; the Aqueduct Handicap; purse, $5,000 added; for 3-year-olds and upward.
1 Tatterd'm'l'n ..106 | 6 Mantagna 109
2 Ann O'Ruley..100 | 7 Psychic Bid....114
3 †Action ....116 | 8 Rust 105
4 Whizzaway ....105 | 9 Esposa 109
5 Rosemont ....125 | 10 †Jesting 106
†Mrs. E. D. Jacobs entry.
SIXTH RACE—One and one-sixteenth miles; the Glenwater Handicap; purse $1,000 added; for 3-year-olds and upward.
1 Ann O'Ruley.109 | 4 Invermark 106
2 Treford ....113 | 5 Her Reigh 109
3 Whizzaway 116
SEVENTH RACE—One mile and three furlongs; purse $1,200; claiming; for 3-year-olds and upward.
1 Hunterdon ...107 | 4 Naval Cadet....117
2 *Mr. Bun ....112 | 5 Whichaway 107
3 My Peter ....112 | 6 *Gallant Miss..106
*Apprentice allowance claimed.

Chart of Races at Marlboro

FRIDAY, SEPTEMBER 4, 1936.
WEATHER, CLEAR. TRACK, FAST.

FIRST RACE—Five and one-half furlongs. Purse, $300. For 2-year-old fillies. Start good. Won easily; place, driving. Went to post at 2:11. Off at 2:12. Winner, H. M. Simpson's b. f. (2), by Tall Timber—Upsetta. Trained by owner. Value to winner, $200; second, $60; third, $30; fourth, $10. Time, 1:10 3-5.

Horses	Jockeys	Wgt.	Post	Start	¼	Stretch	Finish	Straight
TIMBER LADY	(Garrett)	113	8	2	1^{2}	1^{4}	1^{4}	$2.65
IUKA	(Smith)	110	3	7	6¼	5^{1}	2^{5}	6.40
LITTLE WHISK	(Tryon)	110	2	4	2^{h}	4^{h}	$3^{1½}$	19.00
JUSTA PILGRIM	(J. Hernandez)	116	7	1	3^{1}	3½	4½	1.00
INDIA PRINT	(Holland)	112½	5	3	4^{h}	3^{2}	$5^{1½}$	75.95
HAPPY HOSTESS	(Coffman)	110	6	6	5^{2}	$6^{1½}$	6^{2}	19.50
QUEEN BLAZE	(Palumbo)	113	4	8	8	7^{1}	7^{2}	11.80
DUN MIST	(Cusimano)	113	1	5	7^{1}	8	8	56.25

Two-dollar mutuels paid—TIMBER LADY, $7.30, $4.50, $3.70; IUKA, $6.40, $4.50; LITTLE WHISK, $4.80.

TIMBER LADY assumed command at once, was steadied along in the front while saving ground and was not threatened. IUKA gained steadily from a slow beginning and was going willingly at the end. LITTLE WHISK went forwardly and had no mishaps. JUSTA PILGRIM tired after looming menacingly swinging for the stretch.

SECOND RACE—Six and one-half furlongs. Purse, $300; claiming. For 3-year-olds and upward. Start good for all but ROY BOY. Won driving; place, same. Went to post at 2:48. Off at 2:53. Winner, A. H. Utterback's b. m. (7), by Mayne—Junita. Trained by owner. Value to winner, $200; second, $60; third, $30; fourth, $10. Time, 1:28 2-5.

Horses	Jockeys	Wgt.	Post	St.	¼	½	Str.	Fin.	Straight
MAZYNIATA	(Palumbo)	114	4	2	$1^{1½}$	1½	1½	1^{1}	$1.05
KING LADISLAUS	(Holland)	112½	8	5	2^{2}	2^{2}	2^{2}	2½	94.30
WESTACTON	(Snyder)	111	5	6	5½	4½	3^{1}	3^{2}	12.65
PATRICIA C.	(Hilley)	113	1	1	4^{h}	3^{h}	4^{h}	4^{2}	21.00
LADY CIREK	(Gentile)	108	7	4	$3^{1½}$	5^{1}	6^{2}	5½	12.85
LADY GLASGOW	(Garrett)	111	6	3	6^{2}	6^{12}	5^{4}	$6^{1½}$	1.50
LA MARQUISE	(Balducci)	106	2	7	7^{2}	7^{2}	7^{2}	7^{2}	40.25
ROY BOY	(Scott)	111	3	8	8	8	8	8	71.80

Two-dollar mutuels paid—MAZYNIATA, $4.10, $3.20, $2.70; KING LADISLAUS, $41.90, $15.40; WESTACTON, $5.30.

MAZYNIATA withstood repeated challenges from KING LADISLAUS while setting the pace, bore out through the stretch and held KING LADISLAUS safe. The latter, closest to the pace throughout, continued gamely to the end. WESTACTON gained sharply swinging for the stretch, but was forced to be taken in hand when the winner swerved. PATRICIA C. went evenly.

THIRD RACE—Six and one-half furlongs. Purse, $300; claiming. For 3-year-olds and upward. Start good. Won driving; place, same. Went to post at 3:28. Off at 3:30. Winner, Mrs. Allen Getz's dk. ch. g. (5), by Runantell—Star of Thule. Trained by C. Beall. Value to winner, $200; second, $60; third, $30; fourth, $10. Time, 1:27 4-5.

Horses	Jockeys	Wgt.	Post	St.	¼	½	Str.	Fin.	Straight
TELL IT	(Tryon)	117	6	6	3^{1}	2^{2}	2^{2}	$1^{1½}$	$3.65
FLYING CARPET	(Palumbo)	111	2	2	1^{h}	1^{h}	1^{h}	2^{4}	1.05
FOLLOW ON	(Hilley)	113	4	5	5^{h}	3½	$3^{1½}$	3^{4}	3.95
DARK SUPINET	(J. Hernandez)	108	5	8	8	6^{2}	4^{1}	4^{h}	94.60
GEE SHARP	(Snyder)	108	7	4	6^{h}	5^{nk}	5^{2}	5^{2}	18.10
WESTIGAL	(Garrett)	105	1	3	4^{h}	7^{2}	6^{h}	6^{h}	10.10
IRISH BUD	(Holland)	114	8	7	7^{h}	8	8	7^{1}	17.85
MABEL BEYOND	(Gentile)	108	3	1	2^{h}	4^{h}	7½	8	365.60

Two-dollar mutuels paid—TELL IT, $9.30, $3.30, $2.70; FLYING CARPET, $2.90, $2.40; FOLLOW ON, $2.70.

TELL IT ran on the outside of FLYING CARPET to the stretch turn, rallied when put to drive and drew clear approaching the finish. FLYING CARPET was hustled to the front at once, was hard ridden to hold the lead over TELL IT and faltered slightly in the last 25 yards. FOLLOW ON could not find racing room in the early stages, reached contention on the backstretch, but tired. DARK SUPINET gained some ground in the last 3 furlongs.

FOURTH RACE—Five and one-half furlongs. Purse, $300; claiming. For 3-year-olds and upward. Start good. Won driving; place, same. Went to post at 4:00. Off at 4:02. Winner, Mrs. M. R. Waugh's br. g. (3), by Flying Ebony—Justa Pal. Trained by E. H. Gaines. Value to winner, $200; second, $60; third, $30; fourth, $10. Time, 1:09 3-5.

Horses	Jockeys	Wgt.	Post	Start	¼	Stretch	Finish	Straight
JUSTA FLIGHT	(J. Hernandez)	106	2	1	$3^{1½}$	2^{h}	$1^{1½}$	$3.70
MISS TIPTOE	(Palumbo)	109½	5	4	5^{1}	3½	$2^{1½}$	2.20
DIXIE BEE	(Hawkins)	104	6	6	4½	4^{1}	3½	3.15
TAKE OFF	(Snyder)	109	1	2	$1^{1½}$	1½	4^{2}	3.95
DOLLED UP	(Smith)	110	7	3	$2^{1½}$	5^{2}	5^{4}	8.10
LOCH LONDON	(Coffman)	105	3	7	6^{2}	8^{4}	6^{4}	45.45
CLIFTON'S NELL	(Tryon)	107	8	8	7^{2}	7^{2}	7^{4}	74.15
DORIS KNIGHT	(Garrett)	106	4	5	8	8	8	133.45

Two-dollar mutuels paid—JUSTA FLIGHT, $9.40, $4.20, $2.70; MISS TIPTOE, $3.20, $2.50; DIXIE BEE, $3.30.

JUSTA FLIGHT, in the thick of contention from the start, came to the outside of TAKE OFF and drew clear on MISS TIPTOE in the final drive. The latter was sent to the leaders with a rush on the inside entering the stretch, but could not resist the winner. DIXIE BEE, squeezed back at the break, was ridden wide at the turns and finished full of run on her own courage. TAKE OFF quit after setting the pace.

FIFTH RACE—Five and one-half furlongs. Purse, $300; claiming. For 3-year-olds and upward. Start good. Won driving; place, same. Went to post at 4:36. Off at 4:37. Winner, H. M. Simpson's b. f. (4), by The Wanderer—Golden Bantam. Trained by owner. Value to winner, $200; second, $60; third, $30; fourth, $10. Time, 1:09 4-5.

Horses	Jockeys	Wgt.	Post	Start	¼	Stretch	Finish	Straight
MISS SYMPHONY	(Garrett)	109	2	1	3^{h}	2½	1^{nk}	$11.80
GAY BRIDE	(J. Hernandez)	106	3	5	6½	5^{1}	2^{nk}	3.15
RUNNING WATER	(Smith)	112	1	2	5^{1}	4^{1}	3^{nk}	2.60
DOESKIN	(Palumbo)	109	6	6	$1^{1½}$	1^{2}	$4^{1½}$	1.10
NATURE'S DREAM	(Snyder)	109	7	7	4½	3½	5^{4}	18.65
VERITAS	(Hawkins)	104	4	4	7^{3}	6^{4}	6^{12}	18.10
SILVER ROI	(Brooks)	115½	5	3	2½	7^{2}	7^{3}	49.25
PETE LOUVERNE	(Holland)	112	8	8	8	8	8	149.75

Two-dollar mutuels paid—MISS SYMPHONY, $25.60, $9.20, $6.80; GAY BRIDE, 5.50, $3.80; RUNNING WATER, $3.70.

MISS SYMPHONY, forwardly placed from the start, came to the outside for the final drive and was up in the concluding strides. GAY BRIDE, in trouble early, came with a rush in the closing furlong. RUNNING WATER saved ground throughout and fought it out willingly at the end. DOESKIN was carried wide by SILVER ROI entering the backstretch, assumed command, but tired in the closing sixteenth.

SIXTH RACE—One and one-sixteenth miles. Purse, $300; claiming. For 3-year-olds and upward. Start good. Won easily; place, driving. Went to post at 5:08. Off at once. Winner, W. S. Sweeney's br. g. (5), by Tryster—Salubria. Trained by owner. Value to winner, $200; second, $60; third, $30; fourth, $10. Time, 1:56 4-5.

Horses	Jockeys	Wgt.	Post	St.	¼	½	¾	Str.	Fin.	Straight
TRYLUBRIA	(Scott)	110	3	1	2^{h}	5^{3}	$3^{1½}$	2^{4}	1^{4}	$3.30
BUNTINO	(Holland)	115	1	2	7	6½	$6^{1½}$	$3^{1½}$	2^{4}	12.05
JIM BROWN	(Snyder)	108	4	6	4^{h}	4^{1}	5½	$4^{1½}$	3^{2}	10.35
LUCULENT	(Tryon)	108	5	7	5½	$2^{1½}$	1^{h}	1^{h}	4^{h}	14.40
GOLDEN PLAY	(Coffman)	115	7	5	6^{h}	7	7	7	5^{2}	.95
JIM MOSS	(J. Hernandez)	108	2	4	3½	3^{4}	4^{h}	6½	6^{2}	13.55
LONE MISS	(Palumbo)	109½	6	3	1½	1^{h}	2½	5^{h}	7	12.10

Two-dollar mutuels paid—TRYLUBRIA, $8.60, $4.60, $3.90; BUNTINO, $9.40, $7.40; JIM BROWN, $4.60.

TRYLUBRIA, taken back after 3 furlongs, came with a rush to take command along the backstretch and was drawing out thereafter. BUNTINO lacked early speed, rallied sharply when put to drive and was best of the others. JIM BROWN went evenly and showed a good effort. LUCULENT was hard ridden to wrestle the lead from LONE MISS and quit.

SEVENTH RACE—One and one-sixteenth miles. Purse, $300; claiming. For 3-year-olds and upward. Start good. Won driving; place, same. Went to post at 5:40. Off at once. Winner, Mrs. I. K. Mourar's b. g. (5), by Wrack—Roman Princess. Trained by I. K. Mourar. Value to winner, $200; second, $60; third, $30; fourth, $10. Time, 1:57.

Horses	Jockeys	Wgt.	Post	St.	¼	½	¾	Str.	Fin.	Straight
BAY WRACK	(Holland)	112	2	7	7	5^{2}	4^{4}	2^{1}	1½	$1.55
PORPHYRY	(J. Hernandez)	115	4	2	5½	3½	$3^{1½}$	3^{h}	$2^{1½}$	1.55
ARDOR	(Palumbo)	109½	3	1	1^{1}	1^{1}	$1^{1½}$	1½	3^{4}	6.30
ROSEMARIE B.	(Coffman)	105	6	5	2^{1}	$2^{1½}$	2^{2}	4^{10}	4^{10}	10.05
SIEMPRE	(Snyder)	108	1	4	3^{4}	4^{2}	5^{2}	5^{4}	5^{4}	35.65
PRINCE PETTIE	(Tryon)	108	7	3	6½	7	6^{2}	6^{10}	6^{20}	13.20
LADY GURZIL	(Garrett)	105	5	6	$4^{1½}$	6^{4}	7	7	7	92.15

Two-dollar mutuels paid—BAY WRACK, $5.10, $2.60, $2.40; PORPHYRY, $2.60, $2.40; ARDOR, $2.90.

BAY WRACK, allowed to settle into best stride, gained gradually to the far turn, came through on the inside, but had to be ridden out to stave off closing rush of PORPHYRY. The latter broke well, was allowed to drop back, came wide for racing room entering the stretch and was wearing down the winner at the end. ARDOR was sent to the front at once, was hard ridden, but wasn't good eough.

Washington Park Results.

By the Associated Press.

FIRST—Five and one-half furlongs; purse, $800; for maidens, fillies, 2-year-olds.
Busy Mae, 116 (Balaski)... 3.60 2.80 2.40
Bally Lee, 116 (Rosen)..........8.00 4.40
Whipstitch, 116 (Cowley).............. 8.00
Pink Petunia, Rita R., Gene Essa, Gold Sun, Amateur Girl, Lamy, Madonna, Trip, Dark Girl also ran. Time, 1:10 4-5.
SECOND—Six furlongs; purse, $1,000; claiming; for 3-year-olds and upward.
Trinchera, 107 (Dotter)... 5.20 3.60 3.00
Rickey Roo, 102 (Ryan)........ 8.40 5.20
Captain Joy, 109 (J. McCoy).......... 4.00
Boston Sound, Harpen Belle, Ima Count, Back Fence also ran. Time, 1:14 4-5.
THIRD—One mile; purse, $1,000; claiming; for 3-year-olds and upward.
Le Miserable, 114 (Guymon)
12.80 6.60 4.60
Sun Voter, 96 (Evans).........21.80 15.80
Topsy Omar, 108 (Haber)............ 13.00
Western Run, Upholder, Our Patty, Gold Ti, Kapena, Battling Knight, Satinwood, Miss Twinkle also ran. Time, 1:42.
FOURTH—Six furlongs; purse, $1,000; the Joliet Handicap, first division, Grade C; for 3-year-olds and upward.
Mucho Gusto, 115 (Balaski).9.80 6.40 4.60
Marica, 105 (Dotter)........... 7.20 5.00
Noble Count, 98 (South)............. 7.80
Bill Donoghue, Gallienne, Candescent, Bohemian Lass also ran. Time, 1:13 4-5.
FIFTH—Six furlongs; purse, $1,000; the Joliet Handicap, second division, Grade C; for 3-year-olds and upward.
Tracker, 114 (Guymon)... 8.00 5.00 3.60
Hose, 107 (Cheatham)........... 3.60 3.20
Barbara A., 100 (McCown)............ 4.80
Flint Shot, Ep, Savernake, Honored Sir also ran. Time, 1:13 2-5.
SIXTH—Seven furlongs; purse, $1,000; claiming; for 3-year-olds and upward.
Stop Scout, 105 (B. Neal).. 18.40 8.80 5.00
Emigrante, 102 (McCoy)....... 5.40 3.60
Dark Zeni, 112 (Guymon)............. 5.40
Star Bud, Surveyor, Caliban, Cross Ruff, White Ginger also ran. Time, 1:27.
SEVENTH—One mile; purse, $1,000; claiming; for 3-year-olds.
Hat Check, 107 (Corbett)..25.20 8.80 5.60
Ceallaigh, 110 (Guymon)........ 3.20 3.00
Indian Head, 110 (Dotter)............ 4.60
Smilin Ed, Firing Squad, Sun X, Mary Cardinal also ran. Time, 1:40 2-5.
EIGHTH—One and one-eighth miles; purse, $1,000; claiming; 3-year-olds and upward.
Eskimo, 115 (Hauer)..... 11.80 7.00 4.20
Diane S., 102 (James).......... 14.40 6.40
Playaway, 112 (Dotter).............. 3.60
Scream, Trek, Theorem, Atttauquechee, Judge G., Spnaish Hour also ran. Time, 1:56.

Narragansett Results.

FIRST—Six furlongs; purse, $1,000; claiming; 3-year-olds and upward.
Count Dean, 111 (Porter). 13.30 8.50 6.90
My Blonde, 108 (Tucker)........ 4.70 3.60
Redley, 106 (Seabo).................. 9.00
General A., Merovech, Lee Gold, Balmacan, Manya, Midnight Flyer, Thistle Air, Tugboat also ran. Time, 1:12 3-5.
SECOND—One and one-sixteenth miles; purse, $1,000; claiming; 3-year-olds and upward
Early Call, 110 (Tucker)... 7.10 3.80 3.30
Identical, 105 (Basile).......... 5.10 4.10
Stumptown, 115 (Sage)................ 9.10
Handy Baggage, Spinning Memory, Bay Hero, Halloo, Sun Camp, Cablegram and Behind Me also ran. Time, 1:48 1-5.
THIRD—Six furlongs; the Nantucket; purse, $1,000; 2-year-olds.
Tonianna, 107 (Saunders). 22.50 8.80 4.10
Papenie, 110 (Howell).......... 4.50 3.20
Panther Creek, 110 (Knott)............ 3.00
Matas Brother, Bewitched, Bloddock, Last Harvest, Boro Poker, Twit and Stylistic also ran. Time, 1:13.
FOURTH—Six furlongs; purse, $1,000; claiming; 4-year-olds and upward.
Aunt Flor, 102 (Tucker) 45.90 20.50 11.40
Bonanza, 107 (Swain).......... 10.80 7.00
Bacon, 110 (Laidley)................. 6.70
Epibeau, Blue Day, Open Range, Already Il, Stavka, Character and Week Wink also ran. Time, 1:12 2-5.
FIFTH—Five and one-half furlongs; the Lassie Claiming Stakes; purse, $1,500, added; 2-year-old fillies.
Woof, 106 (Porter).......... 5.00 4.60 3.30
Savage Beauty, 107 (Tucker).. 17.30 6.50
Lady Bewithus, 112 (Craig).......... 3.50
Willow Bud, Misapprehension, Queen Full and Jub Jub also ran. Time, 1:06 1-5.
SIXTH—One and one-sixteenth miles; purse, $1,100; claiming; 4-year-olds and upward.
Up and Up, 112 (Seabo)... 7.30 4.70 3.50
Watersplash, 102 (Swain)...... 6.00 4.30
Plucky Baby, 102 (Tucker)........... 4.20
Sandwrack, Postscript, Don Guzman, Chastity, Bahamas also ran ran.
SEVENTH—One and one-sixteenth miles; upward.
purse, $1,000; claiming; 4-year-olds and
Hadtobe, 109 (F. A. Smith) 9.10 5.30 4.00
Grandpas Boy, 110 (Longden).. 12.10 7.10
Battling Girl, 109 (Porter)........... 4.70
Leonard Wilson, Flying Dere, Hymarque, Royal Gold also ran. Time, 1:45 3-5.
EIGHTH—One mile and 70 yards; purse, $1,000; claiming; 3-year-olds and upward.
M. Ginbar, 102 (Hightshoe) 17.30 8.90 4.70
Penrill, 108 (Tucker)...........15.70 6.10
Guardian, 116 (Longden)............. 2.80
Mannie, Adamite, Bye Bye Mary, Cynwyd nad Harper also ran. Time, 1:44 1-5.

Time Out!

By Chet Smith

"Me know football? Why, every time Jim Pixlee comes in—I give him a couple of brand new plays!"

Marlboro Entries.

By the Associated Press

(LISTED IN POST POSITIONS.)

FIRST RACE—Six and one-half furlongs; purse, $300; claiming; for 3-year-olds and upward.
No. Horse and Jockey. Wt. Odds.
14 Spatterdash (Snyder) 102 12-1
13 Miss Toucan (Hilley)......108 8-1
12 Flower Time (Coffman)....108 4-1
11 Plain Ace (Brooks) 111 6-1
10 Fashion Queen (Garrett)....102 12-1
9 Runanstay (Berg) 108 5-1
1 Handley (Wisner) 111 6-1
2 Monocacy (Cusimano) 114 6-1
3 Roquepine (Garrett) 102 4-1
4 Radial (Hilley) 108 8-1
5 Falmouth Belle (Tryon).....108 12-1
6 Mt. Victoria (Cusimano).....108 20-1
7 Militia Man (Jackson).......105 20-1
8 Idle Worker (E. Smith).....114 6-5
SECOND RACE—Five and one-half furlongs; the Sandy Springs; purse, $300; claiming; all ages.
8 *Tweety (Garrett) 106 8-1
9 Lets Play (E. Smith) 110 8-1
1 Hogarty (Wisner) 117 6-1
2 Our Time (Cusimano) 114 20-1
3 Dolled Up (Hilley) 110 8-1
4 Justa Jimmie (J. Hernandez).105 10-1
5 Scotty Don (Tryon) 117 3-1
6 Small Change (Wisner)......120 1-1
7 Natures Dream (Snyder).....117 4-1
THIRD RACE—Six and one-half furlongs; the Chevy Chase; purse, $300; claiming; for 3-year-olds and upward.
10 Darling Pat (Tryon) 107 5-1
11 Ado (Hilley) 110 3-1
12 Mersan (Jackson) 101 20-1
1 Snow Coat (E. Smith).......110 10-1
2 Piledriver (Brooks) 107 20-1
3 Rock Spray (Berg) 107 6-1
4 Miss Patches (Palumbo).....107 10-1
5 Royal Folly (Snyder)........101 10-1
6 Nimule (E. Smith) 116 4-1
7 Gee Sharp (Snyder) 107 8-1
8 Follow On (Hilley) 110 8-1
9 Patricia C. (Garrett).......107 12-1
FOURTH RACE—Six and one-half furlongs; purse, $300; claiming; the Chevy Chase; second division; for 3-year-olds and upward.
10 Channing (Palumbo) 104 10-1
11 Flying Dervish (E. Smith)..104 2-1
1 Marge (Tryon) 113 2-1
2 Great Loss (Jackson).......107 12-1
3 *Mont Daisy (Hawkins).......102 6-1
4 Silver Arch (Tryon) 110 8-1
5 Buddy Boo (J. H'rn'ndez)...100 10-1
6 Canopia (Cusimano) 113 8-1
7 Lady Buck (E. Smith) 107 4-1
8 *Lady Cirek (Gentile) 102 8-1
9 Gake (Balducci) 107 20-1
FIFTH RACE—Six and one-half furlongs; the Griffith Farm Purse; purse, $400; for 3-year-olds and upward.
6 Steel Toes (Coffman) 105 10-1
7 Berry Patch (Tryon) 100 8-1
8 Energetic Lady (Palumbo)...107 2-1
1 Highest Point (Feeny).......110 6-1
2 Our Ship (Snyder) 105 10-1
3 Chief Hollis (Garrett) 105 5-2
4 Bonnie Dhu (Gentile) 102 8-1
5 Hard Chase (E. Smith) 107 5-2
SIXTH RACE—One and one-sixteenth miles; purse, $300; claiming; for 3-year-olds and upward.
6 Blind Talk (Berg) 108 12-1
7 Jack Low (Palumbo) 115 4-1
8 Dearzin (Tryon) 115 5-2
9 Running Water (E. Smith)...115 3-1
1 Arab (Brooks) 112 6-1
2 Ardor (Hilley) 115 20-1
3 Counter Pass (Garrett)......99 20-1
4 Peggy Can (Tryon) 112 6-1
5 Lone Miss (Jackson) 109 12-1
SEVENTH RACE—One and three-sixteenths miles; purse, $300; claiming; for 3-year-olds and upward.
6 †Golden Play (Coffman).....112 9-5
7 Never Idol (Tryon) 109 12-1
8 The Bard (J. Hernandez).....112 20-1
9 †Light Action (Coffman).....115 3-1
10 Khelaboo (Palumbo) 115 6-1
11 Monedy (Scott) 109 10-1
1 Post Brigade (Tryon) 115 5-2
2 Bay Wrack (Holland) 112 2-1
3 Jim Brown (Brooks) 112 10-1
4 ‡Luculent (Berg) 112 20-1
5 ‡Prince Pettie (Berg) 112 20-1
†Mrs. R. M. Boorse and Miss E. Reefer entry.
‡E. H. Hurd and R. L. Hanna entry.
*Apprentice allowance claimed.
Weather clear; track, fast.

Aqueduct Results.

By the Associated Press.

FIRST—Five furlongs; purse, $900; maiden 2-year-old fillies.
Peggy Porter, 115 (Gilbert).. 8-5 3-5 1-4
Best News, 115 (Sout).......... 3-1 8-5
Ritorno, 115 (Robertson).............. 1-3
Tory Rose, Betty Vic Off and On, †Honeyed and †Flickering also ran. Time, 0:59 3-5.
†R. L. Gerry entry.
SECOND—One mile; purse, $900; claiming; maiden three-year-olds and upward.
Chief Yeoman, 108 (Wall).. 11-5 3-5 1-4
Queen Elizabeth, 100 (Anderson), 1-2 1-4
Criticise, 108 (C. Hanford) 7-10
Steel Dust, Mariato, Delight and Shawsheen also ran. Time 1:40 2-5.
THIRD—Six furlongs; purse, $900; claiming; 2-year-olds.
Sir Randolph, 113 (Wall).. 12-1 5-1 5-2
Cobe, 116 (Gilbert) 8-5 7-10
Betty Byrne, 108 (Stout) 3-5
Geologist, Black Rhapsody, †Mauritius, Wise Bun, †Ethels Choice and Donald Duck also ran. Time, 1:15.
†Mrs. E. D. Jacobs entry.
FOURTH—Six and one-half furlongs; the Damask Handicap; Class C; purse, $1,000 added; for 3-year-olds and upward.
Sunanair, 108 (Stout)...... 20-1 8-1 4-1
Gold Mesh 106 (Wall).......... 3-1 8-5
L. B. Wilson, 112 (Bierman)........ 7-5
Speed, Sunport, Go Home, Elwana Gentle Tryst, Malmaison, Born Happy and Vitascope also ran. Time, 1:19 3-5.
FIFTH—One mile; purse, $1,200; the Diophon; allowances; 3-year-olds.
Emileo, 112 (Yager)....... 7-2 1-1 1-3
Count Morse, 112 (Arcaro)...... 1-2 1-6
Twice, 105 (Merritt) 2-1
Banister and Sangreal also ran. Time, 1:38 2-5.
SIXTH—Seven furlongs; purse, $900; claiming; 3-year-olds and upward.
Drawn Sword, 113 (Pinchon) 5-2 1-1 1-2
Golden Way, 113 (Anderson)...... 5-2 6-5
Pastry, 116 (Mozer)................. 4-5
Maxine F, Flying Victory, Big Play, El Bandido, Shotgun, Any Chance, Parity, Dan Skilling, Cantie, Nanking also ran. Time, 1:26 3-5.
SEVENTH—One and one-sixteenth miles; purse, $900; claiming; 3-year-olds and upward.
Ward in Chancery, 117 (Stout)
7-10 1-4 out
Boy Valet, 110 (Kastner)......... 5-2 7-10
Sangfroid, 112 (Horn)................ 4-5
Apprentice, Waster, Knights Fancy, Lady also ran. Time, 1:44 1-5.

Narragansett Entries.

By the Associated Press.

(LISTED IN POST POSITIONS.)

FIRST RACE—Six furlongs; purse, $1,000; claiming; for 3-year-olds and upward.
No. Horse and Jockey. Wgt. Odds.
6 Bedight (Longden) 108 6-1
7 Granny's Trade (Craig) 108 5-1
8 Scotch Gold (Deering) 113 2-1
9 *Diverting (Swain) 106 15-1
1 Die Hard (Porter) 111 4-1
2 *Paul Junior (Greer) 101 20-1
3 *Kent (Grigg) 106 15-1
4 Rich Strike (Tinker) 106 8-1
5 Onward (May) 113 15-1
SECOND RACE—One mile and 70 yards; purse, $1,000; claiming; for 3-year-olds and upward.
6 Triangular (Nertney) 109 2-1
7 *Moon Rose (Grigg) 106 8-1
8 *Poet Prince (Hightshoe) 106 20-1
1 *Annarita (Barba) 106 12-1
2 Prosecutor (Longden) 111 8-1
3 *Scotch Soldier (Swain) 106 3-1
4 Long Count (Porter) 106 8-1
5 *Infinitate (Greer) 106 6-1
THIRD RACE—Six furlongs; purse, $1,100; claiming; for 3-year-olds.
6 Knowing (Knott) 110 5-2
7 *Dixie Dora (Dello) 102 8-1
8 Capuche (Longden) 107 8-1
1 Grog (Seabo) 110 3-1
2 *Muggins (Swain) 102 8-1
3 Narise (I. Hanford) 102 12-1
4 *Galmica (Tucker) 105 6-1
5 Bristle (G. Watson) 105 15-1
FOURTH RACE—Six furlongs; purse, $1,300; the Provincetown Handicap; for 3-year-olds and upward.
7 Lynx Eye (Watson) 110 10-1
8 Pundit (Mauro) 103 20-1
9 Party Spirit (Leishman) 107 6-1
1 †Bien Fait (Longden) 111 5-2
2 Red Wagon (Parvin) 113 8-1
3 Allen Z. (Leishman) 111 15-1
4 Fraidy Cat (Stevenson) 106 4-1
5 †Faust (Longden) 108 5-2
6 Lady Higloss (Porter) 114 3-1
†A. G. Tarn and Corsicanna Stable entry.
FIFTH RACE—One and one-sixteenth miles; purse, $5,000 added; the New England Oaks; for 3-year-old fillies.
7 Fair Knightess (Longden) 113 10-1
8 Fair Stein (Yaeger) 115 6-1
9 Two Bob (Lynch) 117 20-1
10 Patsey Begone (Laidley) 115 20-1
1 Split Second (I. Hanford) ...115 8-1
2 High Fleet (Anderson) 120 2-1
3 Carvola (Luther) 115 12-1
4 Sparta (Steffen) 117 5-1
5 *Pluton (Porter) 109 4-1
6 †Gold Seeker (Wright) 117 4-1
†Foxcatcher Farm entry.
SIXTH RACE—One and one-sixteenth miles; purse, $1,000; claiming; for 3-year-olds.
7 *Skipton (Hightshoe) 105 10-1
8 *Felsa (Grigg) 104 2-1
1 Wise Will (Parvin) 108 10-1
2 Office Boy (Longden) 108 6-1
3 Jacksnipe (Seabo) 110 10-1
4 *Herondas (Tucker) 105 8-1
5 Ronfalon (Wright) 111 3-1
6 *Blue Donna (Swain) 105 10-1
SEVENTH RACE—One and one-sixteenth miles; purse, $1,000; claiming; for 3-year-olds and upward.
6 Rock Point (Longden) 111 3-1
7 *First Bid (Barba) 100 10-1
8 War Pledge (Stevenson) 111 4-1
1 *Sand Baby (Swain) 106 4-1
2 Hermie Roy (Tinker) 113 8-1
3 Continuity (Deering) 102 8-1
4 *Marpal (Hightshoe) 106 10-1
5 Hardware (McTague) 111 8-1
EIGHTH RACE—One and one-eighth miles; purse, $1,000; claiming; for 3-year-olds and upward.
8 *Palatine (Hightshoe) 106 10-1
7 *More Pep (Coule) 111 8-1
6 Dormido (Porter) 114 6-1
5 *Fair Countess (Jackson) 107 4-1
1 Busby (G. Smith) 110 6-1
2 *Brass Monkey (Swain) 109 2-1
3 *Bogertin (Barba) 102 8-1
4 Stealth (Jackson) 105 12-1
NINTH RACE (substitute)—Six furlongs; purse, $1,000; claimnig; for 3-year-olds and upward.
10 *Krona (Barba) 98 8-1
11 *Zulu Lad (Greer) 105 3-1
12 *Forget Not (Jackson) 103 15-1
1 Nilus (Seabo) 110 4-1
2 *Sweeperman (Tucker) 103 10-1
3 Come On (Hooper) 108 20-1
4 Good Dame (Craig) 105 5-1
5 Ted Husing (Luther) 110 6-1
6 Choice Goods (Longden) 107 8-1
7 *Forced Landing (Hightshoe)..100 6-1
8 Blameless (Deering) 102 15-1
9 Proteus (Laidley) 105 8-1
*Apprentice allowance claimed.
Weather, clear; track, fast.

Washington Park Entries.

By the Associated Press.

FIRST RACE—Seven furlongs; purse, $800; claiming; for 3-year-olds and upward.
1 *Tut Tut .....103 | 10 *Full Up 109
2 *Uleadus .....100 | 11 Red Go 108
3 *Golden X. ...106 | 12 Flight of Gold.108
4 *Darraugh ....103 | 13 *Julia Grant..103
5 Bulletin Board.103 | 14 Ogee 114
6 Wild West ....111 | 15 *D'ts Campfire.106
7 *Papyrograph ..103 | 16 Centennial ...111
8 Charming Sir..114 | 17 Defier 106
9 Well Heeled ..106 | 18 *Sun Caprice..103
SECOND RACE—Seven furlongs; purse, $800; claiming; for 3-year-olds and upward.
1 War Dimes ....106 | 10 *Inscription ..109
2 Pollys Folly...105 | 11 *Bar Play ...103
3 Creole Bird ...108 | 12 Good Scout ..108
4 *Even'g Glow..103 | 13 Tobacco 103
5 Witty Lass ....100 | 14 Transport ...108
6 Slip Knot .....105 | 15 Triple Play ..103
7 *Sun Tryst ....101 | 16 *Southl'd Toy.103
8 *Tumble In ....100 | 17 Entree 106
9 Eastern Ruler.108 | 18 Monroe 108
THIRD RACE—Six furlongs; purse, $800; claiming; for 2-year-olds.
1 Monon Lad ....115 | 8 Ipso Facto ...104
2 Blind Sage ...107 | 9 *Quincy 113
3 *Hook It ......103 | 10 Skeeter 111
4 *Florid ....102 | 11 Starab 111
5 Alice G. ......110 | 12 *Shatterproof .110
6 Prum ....111 | 13 Maskillo 107
7 *Br'dway Maid.110 | 14 Sir Midas ...115
FOURTH RACE—Six furlongs; purse, $1,000; claiming; for 3-year-olds.
1 *Royal Charm.107 | 6 Red Flyer 112
2 Ottoman ....109 | 7 *Bushmaster ..107
3 *Yankee Skip'r.103 | 8 *Tarping 110
4 Dark Laughter.108 | 9 Over Yonder..117
5 Going Home ...109 | 10 *Gay Bubble. 104
FIFTH RACE—One mile; the Chicago Beach Handicap; purse, $2,000; for 3-year-olds and upward.
1 Brand'n Prince.108 | 5 Salaam 106
2 Banish Fear ..108 | 6 Capt. Cal 110
3 Short Skirt ...100 | 7 Bill Bo 102
4 †Silk Mask ....117 | 8 †Bandalore 99
†Rosedale entry.
SIXTH RACE—Six furlongs; the Washington Park Juvenile Stakes; purse, $5,000 added; for 2-year-olds.
1 Fair Lead ....119 | 6 Challite 119
2 †Perlette .....116 | 7 Princess Stone.116
3 ‡Lake View ....116 | 8 †Proph 119
4 Bottle Cap ....119 | 9 Rifted Clouds..112
5 ‡Exclaim 116
†J. W. Parrish entry.
‡Rosedale entry.
SEVENTH RACE—One mile; purse, $1,000; claiming; for 3-year-olds and upward.
1 *Fanfern .....107 | 5 *Lisa Belle ...108
2 Jokester .....112 | 6 Impeach 110
3 Bon Centime...103 | 7 Pharosay 105
4 Amazing 106
EIGHTH RACE—One and one-eighth miles; purse $1,000; claiming; for 3-year-olds and upward.
1 *Triolet ......104 | 7 *Stealingaw'y .109
2 Ala Carte .....111 | 8 *Justa Sheik..109
3 Easter Tommy.112 | 9 *Mareve 101
4 *Pomparagon ..101 | 10 *Parawick 101
5 Highman ....114 | 11 *Discriminate..102
6 *Storm Angel..106 | 12 Miss Glace ...103
*Apprentice allowance claimed.
Weather, clear; track, good.

For quick results at the lowest cost, use Post Classified Ads.

At the Post . . .

with Bill Bennings.

Dear Al: Marlboro Race Track, Md., Sept. 4.

The Griffith Farms Purse, a test of 6½ furlongs, will feature the big week-end program here tomorrow. Tom O'Donnell, genial host at the road restaurant, will present the winning owner with a trophy. And he hopes it will be Marlboro night at Griffith Farms. A limit field of eight has been named with Energetic Lady and Hard Chase expected to draw the bulk of the wagering. Four other sprints are on the card and the last two events, as usual, are over a distance. The farewell race is at a mile and three-sixteenths and the horses go around so many times that the horsemen have dubbed it "The Dizzy Handicap." I'm going to pass up Timonium and leave the half miling to Clocker Mike. I'm going back to Narragansett and I'll be seeing you on opening day at Havre de Grace—September 18. BILL.

First race—Flower Time barely tossed off a set of brackets last out. She could not resist the closing rush of two others after taking the lead in the stretch. This shorter route should suit. **Runanstay** was a charging third here the other day. A keen factor here. **Radial**, on the also eligible list, might take it all if started.

Second race—Small Change, winner of four straight races, and his last with 120 pounds up, picks up the same assignment tomorrow. The Aromatic gelding is a dead-fit horse, and I'm going right back regardless of price. **Scotty Don** had none the best of it in the early stages of that last. With **Nature's Dream**, this one figures to be a factor.

Third race—Darling Pat was up against too exacting opposition in her last. She gave a fair account of herself and indicated that she will soon visit the winner's circle again. **Ado** awoke last out and missed. The time was nothing to rave about, however. **Nimule**, first on the "also" list, could be dangerous.

Fourth race—Flying Dervish takes off 6 pounds and runs with the lightest weight since he came down from New York. Apparently likes the track and is ready. **Marge** has the best time, but she seldom runs two alike and I'm going to string along with the first named. **Mont Daisy** gets in with feather weight and will be a keen contender.

Fifth race—Berry Patch will be at home at this route. That last can be charged to getting the feel of the track. She carries a light package and appears to be fit. **Hard Chase** had to be pulled up in the early part of that last and then lost a disputed decision. **Energetic Lady** for the show.

Sixth race—Running Water was running easily at the end of that recent sprint. He would prefer a shorter route but may hold his speed all the way. **Peggy Can** had nothing in her form to indicate that she will stop. **Dearzin** will like the track and is a possible surprise. **Lone Miss** could do better without Jackson.

Seventh race—Golden Play is the class of this field and was going like the wind at the finish of that last. **Post Brigade** picks up 5 pounds, but is a keen factor. **Never Idol** has shown she will be scoring soon. A possibility here.

Best bet—Small Change.

Marlboro.
1—Runanstay, Flower Time, Monocacy.
2—Small Change, Tweety, Scotty Don.
3—Rock Spray, Darling Pat, Ado.
4—Mont Daisy, Marge, Flying Dervish.
5—Chief Hollis, Hard Chase, Energetic Lady.
6—Jack Low, Running Water, Counter Pass.
7—Never Idol, Bay Wrack, Post Brigade.
Best bet—Chief Hollis.
—Clocker Mike.

Leisurely Victory Is Won in Vain

Rochester, N. Y., Sept. 4 (AP).—Adrian Iselin's Ace of Long Island today outsailed her 34 rivals in the second race of the international star class world championship series, but lost to Father Time by 700 yards.

Ace enoyed a comfortable lead over the fleet, but was many boat lengths from the finish mark in today's 10-mile windward and leeward course when the time limit of 3½ hours expired.

As a result, today's race was declared no contest, just as yesterday's drifting match was.

Paul Shield's Jack Rabbit was second and E. W. Kneval's fleet Star III, of Detroit, was third when the event was called off.

Albert Ritzenberg Still in Tourney

Forest Hills, N. Y., Sept. 4 (AP).—Albert Ritzenberg, of Washington, D. C., became one of six surviving players in the National Interscholastic Tennis Championships here today, when he eliminated Malcolm Weinstein, of Philadelphia, 6—2, 6—2, 7—9, 6—2, to gain the quarter-finals.

Nathan Ritzenberg, also representing Devitt Prep of Washington, was eliminated in a quarter-final match by Isador Bellis, of Philadelphia, 6—3, 6—3, 6—3. Bellis was the National boys champion in 1935. Peter Lauck, of Lawrenceville School, advanced to the semifinals with Bellis by default over Chester Granville, Austin, Tex.

Three others advanced to the quarter finals along with A. Ritzenberg. Robert A. Low, Choate School, Conn., defeated William Talbert, Cincinnati, 6—3, 3—6, 6—2, 6—0; William Gillespie, Atlanta, Ga., defeated Charles Mattmann, Trinity School, New York, 6—1, 6—2, 7—9, 6—2; Augustyn Franczyk, Buffalo, defeated Edward Brown, Waco, Tex., 6—4, 6—2, 6—2.

Detroit Entries.

By the Associated Press

FIRST RACE—Six furlongs; purse, $800; claiming; for 4-year-olds and upward.
1 Abdel ....111 | 7 Pish Tush 111
2 Alaric ....108 | 8 *Sweet Iva 100
3 *Sioux Chief..106 | 9 *Heavy Sugar.109
4 Silent Don ...111 | 10 Briny Deep ...108
5 Just Imperial..105 | 11 Miss Johnston.105
6 Whizz James ..108 | 12 Big Fish 114
SECOND RACE—Six furlongs; purse, $800; claiming; for 3-year-olds and upward.
1 *B. Eighty ....105 | 7 Chilnore 106
2 Albuquerque ...113 | 8 *True Charm...109
3 Pompous Genie.113 | 9 *Hocking 103
4 *Gold Stand'rd.108 | 10 Full Tilt 111
5 *Desert Call ..108 | 11 Charmed Eyes.110
6 *Pals Fortune..104 | 12 *Lunsford 108
THIRD RACE—Five and one-half furlongs; purse, $800; claiming; for 2-year-olds.
1 O'Bamtam .....108 | 6 Romney Royal.104
2 Busy K. ......108 | 7 Lady Tichner.115
3 Uvalde ....106 | 8 Smoke Maid ...107
4 Miss Marlboro.109 | 9 Mary Soulard.105
5 *Phalasetta ...110 | 10 *Virginia J....110
FOURTH RACE—One mile and 70 yards; purse, $800; claiming; for 3-year-olds and upward.
1 *Governor Bill. 97 | 6 *Flishlette 102
2 Old Nick .....116 | 7 *Burning Up...108
3 *Nitten Nancy.108 | 8 Bud Royal 107
4 Northern Slip.103 | 9 St. Moritz 106
5 *Contrast 108
FIFTH RACE—Five and one-half furlongs; the Wyandotte Handicap; purse, $2,000 added; for 2-year-olds.
1 Gene Wagers..106 | 7 Yellow Tulip..120
2 †Jadva ....95 | 8 §Bernard F. ...110
3 ‡Orientalist ..124 | 9 Mary Vito 107
4 †Wahcoo ......104 | 10 ‡Uneasy 111
5 §Debate ......104 | 11 Smart Agnes..106
6 Storm Lass 106
†O. F. Woodward entry.
‡Mrs. E. Denemark entry.
§E. J. Collins entry.
SIXTH RACE—Six furlongs; the Cadillac Handicap; purse, $3,000 added; for 3-year-olds and upward.
1 †Ch'f Cher'kee.104 | 9 Bold Lover ...110
2 Laird ....101 | 10 Infidox 110
3 Billy Bee .....116 | 11 Marynell 101
4 Zuni ....101 | 12 Exhibit 111
5 †Finance ......123 | 13 Zevson 103
6 Sweeplike .....105 | 14 Croon 104
7 Myrtle Wood..128 | 15 ‡Cardarrone ...93
8 ‡Money Getter. 99 | 16 Sabula 101
†Mrs. E. Denemark entry.
‡J. Carter and J. Newman entry.
SEVENTH RACE—One mile and 70 yards; purse, $800; claiming; the George Olsen; for 3-year-olds and upward.
1 Veronica C. ...110 | 6 Senator Mike..104
2 *Cerro ....111 | 7 Ping 106
3 Royal Tr'sure.113 | 8 Bender First...106
4 Aukai ....102 | 9 *Kate Gr'nway. 94
5 Ben Machree...102
EIGHTH RACE—One mile and six furlongs; the Ethel Shutta; purse, $1,000; claiming; for 3-year-olds and upward.
1 Countess Bye.. 94 | 5 Albess 103
2 Almac ....108 | 6 Blue Damsel...105
3 Br'dway Wild. 97 | 7 *Gyana 95
4 Nice Habits...100 | 8 Reelaway 116
*Apprentice allowance claimed.
Weather clear; track, fast.

Detroit Results.

FIRST—Six furlongs; purse, $800; claiming; for 2-year-olds.
Georgia Meaden, 106 (Manifold)
16.20 7.40 4.40
Broadway Girl, 101 (Mojena)... 6.30 3.80
Baste, 106 (Haritos) 3.60
Sir Gay, Star Cluster, Oddesa Boy, Gladsome and Humber also ran. Time, 1:14 1-5.
SECOND—Six furlongs; purse, $800; claiming; for 3-year-olds and upward; fillies and mares.
Modesto, 104 (Haritos) 8.00 5.40 3.40
Gay Streamer, 99 (Chojnacki)...14.20 7.40
Game, 106 (Grill) 5.00
*Chicle Ship, *Miss Dainty, Grand Girl, Miss Twinkling, Society Editor, Totness, Sneeze, Little Edith and *Princess Pyre also ran. Time 1:33 3-5.
*Field.
THIRD—One mile and 70 yards; purse, $800; claiming; for 3-year-olds and upward.
King Kelly 113 (Morris). 5.60 3.40 3.00
Chifally, 115 (Manifold) 4.40 4.00
Brown Ray, 112 (Gleason) 4.40
Contrary, Novotny, Corties John, Transformed, Oddesa Beau, *Blue Hour, *Maddening and Imperial Lu also ran.
*Field
FOURTH—One mile and 70 yards; purse, $800; claiming; for 3-year-olds and upward.
Sis Alice, 108 (Arnold)...17.00 9.00 6.40
Lady Marnock, 108 (Mattioli). 12.00 9.60
Sickle Bill, 109 (Morgan) 13.40
Pilinita, Highland Lane, Live One, Chief Almgren and Poop Deck also ran.
FIFTH—One and one-sixteenth miles; purse, $800; allowances; for 3-year-olds.
†Alsang, 114 (Gleason)....26.00 20.00 7.80
†Brilliant Light, 114 (Grill) 8.00 8.60 5.00
Irish Ford, 111 (Nolan) 4.00
Kalmask, Judge Kavanagh, Jane and War Games also ran. Time, 1:46 3-5.
†Ran dead heat.
SIXTH—Six furlongs; purse, $800; allowances; for 3-year-olds and upward.
Finisher, 108 (Schmidl).... 7.40 4.00 3.60
Satrapal, 111 (Calvert) 6.20 5.00
Grand Duke, 115 (Albrecht) 3.40
Singing Heart, †Sky Pirate, Trey, †Money Getter also ran. Time, 1:12 1-5.
†N. G. Gibbons and J. Carter entry.
SEVENTH—One mile and 70 yards; purse, $800; claiming; for 3-year-olds and upward.
Royal Vintage, 115 (Mattioli) 7.00 3.40 2.40
Getalong, 104 (Chojnacki) 3.60 2.60
Corum, 100 (Meloche) 2.80
Centeriane, Illeanna and My Blaze also ran. Time, 1:43 4-5.
EIGHTH—One mile and 70 yards; purse, $800; claiming; 3-year-olds and upward.
Hoptoit, 107 (Nolan) 8.40 3.60 3.00
All Rowes, 109 (Carroll)......... 3.20 2.60
Tomfoolery, 112 (Moore) 3.60
Jeu de Bar, Sir Satin, Bright Pat, Paradox Girl, Nawab, Minna also ran. Time, 1:45 3-5.

Navy's Coaches Seek Center For Team

Miller, Andrews, Fincher Among Those After Vacant Berth.

Special Dispatch to The Post.

Annapolis, Md., Sept. 4.—With the opening game against William and Mary, just three weeks from tomorrow, the Navy football squad, which reported last evening, jumped into the two-a-day practice sessions which will be the rule until the Academic year opens the day before the first game.

For the morning drill, the 82 squad men appeared in shorts and jerseys, the work being confined to special physical drills and ball handling. This afternoon, the players were dressed in regular foot-ball togs, the fifty varsity men in their blue jerseys and the others in the yellow of squad B.

The work this afternoon was well advanced for the first day, consisting of sending players down under punts, and individual instructions to the different position groups. The punters were Sneed Schmidt, Alan McFarland, Tom Edwards, Bill Ingram and Charley Reiman. Reiman, who came to the front just before the last Army game, is being watched with much interest, and has the marks of a real triple threat.

The importance of finding a worthy successor to Lou Robertshaw at center, was indicated by the fact that Head Coach Tom Hamilton gave a lot of attention to the group of candidates for this place, assisting Magruder Tuttle and Bob Wood, former Navy centers. Those trying for the place are John Miller, Jim Andrews, Dick Fincher, Al Wallace and Bob Gurnee.

Milers to Compete At Princeton Game

Princeton, N. J., Sept. 4.—Jack Lovelock, Glenn Cunningham, Don Lash and Archie San Romani will clash in a special running of the Princeton invitation mile between the halves of the Princeton-Williams football game October 3, it was announced tonight by Asa Bushnell, graduate manager of athletics.

Williams College officials are cooperating in the staging of this special event, Bushnell said, in which a fifth runner probably will be added for the assault on Cunningham's mile record of 4:06.7, set at the first Princeton invitation meet in 1934.

According to Bushnell, who has just returned from Europe, Lovelock's work at St. Mary's Hospital in London will force him to give up active running at the conclusion of this season, so he race was scheduled to give the Olympic champion a final test with the best American runners.

Sandlot World Series Evened by Los Angeles

Spartanburg, S. C., Sept. 4 (U.P.).—Los Angeles rallied today to tie up the "world series of the sandlots" at two-all by defeating Spartanburg, 5 to 4, in the fourth of a five-game series to decide the National Junior American Legion championship.

Out Fishin' . . . .

By Jack Hawley.

Labor Day week-end will see one of the largest turnouts of anglers this season. Let's hope the turnout won't be as fruitless as is customary over recent Saturdays and Sundays when inclement weather put a severe crimp in all fishing. Barring strong winds we should have some excellent fishing ahead and for the remainder of the season which has approximately 40 days left for salt water fishing in the Chesapeake and its tributaries.

At the present time there is an abundance of rockfish, trout and croakers waiting to be taken by hook and line. We believe the extreme hot weather is solely responsible for poor fishing when other conditions were ideal and with recent moderation in temperatures we may expect the best kind of results. Much has been said about the large bluefish and the difficulty in catching them. Why this condition exists nobody seems to know but the best authorities attribute the anglers poor luck to extremely hot temperature of the water. This temperature has lowered within the past few days with exceedingly better catches when the fish were encountered.

Recently on the Gooses two boats laden with anglers fishing for trout sighted a large school of bluefish and without the proper tackle attempted to troll through them with the result that their equipment was destroyed. The two boats landed 16 blues all weighing over nine pounds says Captain North, of Kenwood Beach, Md.

J. D. Jarman, Breakers Hotel, Ocean City, Md., phones us that the marlin have evaporated and after several days search have not been located. These fighting fish recently moved 10 miles further out into the ocean and it is our belief that they are done for this season. Upon a request for a reservation for three anglers we were advised not to attempt the trip down for marlin alone but if we wanted some good blue fishing to come along. J. D. never gives us anything but first hand information.

Capt. Harry Woodburn, J. C. Lore and other notable boatmen at Solomons have implicit faith in good fishing from now on and request all anglers to stock up on bloodworms if they plan on trolling for rockfish. They claim the trout and blues are down there and if the water is "near cam" fishing will be at its best.

Down the Bay as far at Point Lookout come similar reports.

Here is a suggestion which we believe will be helpful to those anglers who will spend the next two or three days trolling for bluefish on the Middles or other favorite feeding grounds. If using a spoon, drone or other metal lure; tie plenty of red spinners above the lure and add a dash of red buck (leather) also pork rind to the hook. If using a white feather tie either red yarn or other material to the feather in order to increase its attractiveness.

Our reasons for suggesting this arrangement is from this past week's experience with both the white feather and nickel spoon, which failed to produce results, the dash of red brought immediate and successful results. A ten cent can of red enamel is one of the best additions to any tackle box and in this instance is very helpful—it can be scraped from any metal lure lead if necessary.

Perhaps the most successful trick where three or more anglers are fishing from the same boat it is best for each to try a different lure, changing weights (sinkers) during the day. Usually one lure will produce good results which comes from experimentation, always necessary for good fishing.

Sam April PRIVATE STOCK
99c Pint $1.85 Quart
2-yr.-old 100 Proof St. Bourbon
FREE DELIVERY—ME. 3380
Sam April
1210 NEW YORK AVE, N.W.

MARLBORO RACES
BY BUS—ROUND TRIP $1
Buses Leave Star Terminal
403 11th St. N.W.
10, 12:15, 12:30, 1, 1:30
NA. 0213
W. M. & A. MOTOR LINES, Inc.

Rollfast Bicycles

SIDEWALK BIKES, VELOCIPEDES and ROLLER SKATES
New bicycles from $19.50 up. Wheel goods repaired. Your old wheel taken as part payment on a new wheel.
Harleton Bicycle & Sporting Goods Co.
424 Ninth St. N.W.

MARLBORO RACES
$1.00 ROUND TRIP
Catch the daily double specials. Leave Parking Lot on the S. W. Corner of 11th and New York Ave. N.W. at 12:15 P. M. and 12:45 P. M.

James is still on the job
Phone ADams 1182

The Post's Consensus at Narragansett

Consensus of Leading Handicappers.

First race	Second race	Third race	Fourth race	Fifth race	Sixth race	Seventh race	Eighth race
Scotch Gold (40)	Scotch Sol. (34)	Knowing (32)	Bien Fait (28)	High Fleet (25)	Skipton (20)	Rock Point (29)	Br. Monkey (40)
G'ny's Trade (22)	Annarita (25)	Grog (26)	Lady H'loss (21)	Gold S'ker (23)	Office Boy (17)	Sand Baby (26)	Fair C'tess (18)
Bedight (10)	Triangular 16)	Capuche 15)	Red Wagon (12)	Sparta (11)	Jack Snipe (15)	War Pledge (20)	Busby (10)

Ninth race—Proteur (36), Zulu Lad (23), Forced Landing (14).

Bennings (Washington Post).

First race	Second race	Third race	Fourth race	Fifth race	Sixth race	Seventh race	Eighth race
Scotch Gold	Prosecutor	Galmica	Tarn Entry	Ronfalon	High Fleet	Rock Point	Brass Monkey
Granny's Trade	Scotch Soldier	Grog	Red Wagon	Felsa	Carvola	War Pledge	Fair Countess
Bedight	Infinitate	Knowing	Fraidy Cat	Herondas	Two Bob	Sand Baby	Stealth

Best bet—High Fleet.

Louisville Times (Associated Press).

First race	Second race	Third race	Fourth race	Fifth race	Sixth race	Seventh race	Eighth race
Granny's Trade	Scotch Soldier	Capuche	Fraidy Cat	High Fleet	Felsa	War Pledge	Brass Monkey
Bedight	Long Count	Narise	Red Wagon	Fair Knightess	Jacksnipe	Hermie Roy	Dormido
Die Hard	Annarita	Galmica	Lynx Eye	Gold Seeker	Blue Donna	Sand Baby	Stealth

Best bet—High Fleet.

Post League Officials Finish Plans for Week-Day Title Series

Opening Tilt Scheduled Tuesday

Miller Draws Bye; Three Players Ineligible for the Series.

By John R. Vosburgh.

Everything is all set but the weather for the city week-day championships of the Post Sandlot Association. As the result of a spirited meeting in The Post auditorium of representatives of the 11 week-day leagues, final arrangements were completed to assure commencement of the series, Tuesday, September 8.

All games will be played on the South Ellipse at 4:30 p. m. The champions of the Industrial League, Miller Furniture, drew a bye for the first round. The remainder of the schedule for the first round is as follows:

Tuesday, September 8—Accounts and Deposits (Sports Center Government League) vs. National Savings & Trust Co. (Bankers League).

Wednesday, September 9—Public Works Administration (Departmental League) vs. Resettlement Greenbelts (Federal "A" League).

Thursday, September 10—Naval Air Station (Army and Navy League) vs. Mount Vernon M. E. (Washington Church League).

Friday, September 11—Procurement Division (Federal "AA" League) vs. Potomac Electric Power Co. (National Capital League).

Monday, September 14—Bureau of Investigation (U. S. Government League) vs. The Hecht Co. (Department Store League).

The clubs are playing for the championship won last year by the NRA team of the United States Government League. It will take two defeats to eliminate a club. Second round matches will take winners against winners and losers against losers.

Officials Present.

Officials present were: Mike Sklar, president of the Sports Center Government League; Manager Buddy Fox, of National Savings; Secretary George P. Pollock of the Bankers League; President Vic Gauzza of the Departmental, Federal "A" and Federal "AA" Leagues; Lieut. L. L. Koepke of the Army and Navy League; President Forrest Burgess of the Washington Church League; President Claude E. Wessells of the National Capital League; S. J. Tracy and Manager Sheedy of the Bureau of Investigation; Secretary J. W. Leverton of the U. S. Government League; President Mike Gass of the Department Store League; Manager Miller of Miller Furniture and Secretary E. W. Flester of the Industrial League.

The meeting was marked by considerable discussion concerning eligibility of certain players, namely Arnold (Lefty) Heft, claimed by Miller Furniture and The Hecht Co.; Michael Hunt, Conrad Royer and Frank Baroni, claimed by National Savings; William Moore, claimed by Procurement Division, and Dean Couper, claimed by the Resettlement Greenbelts.

Three Are Ineligible.

Hunt, Royer and Baroni were voted ineligible because they joined the National Savings team from another club in the same league. Moore and Couper were also voted ineligible, but the team Heft was to play with was left for the managers to decide, with Heft finally being scratched from the Hecht roster.

All eligibility lists were read and attested to, either by managers of the teams to play or president of the league the team is to represent. A team using players other than those listed below automatically forfeits every game in which the ineligible player has participated and is immediately ejected from the series.

The eligibility lists follow:

ACCOUNTS AND DEPOSITS. (Sports Center Government League Champions.)
Mike Sklar, O. J. Smith, J. Francis Jones, H. G. Lafferty, Chuck Wade, Arthur Reynolds, Harry Seay, Hal Chilcott, Fred Miller, E. H. Freed, Freddie Villone, Tom Ticer, Leroy Pickett, Ray Swan, Earl Butler, T. F. O'Rourke, Robert Raiford.

NATIONAL SAVINGS & TRUST CO. (Bankers League Champions.)
Fred Burrell, Joseph Garver, Woodrow Godfrey, Albert Adrian, Neal Wells, Otis Hilleary, Clarence Fox, Roy Hoover, Cliff Zier, Benjamin Burch, Johnson, Fitzgerald, Price, Thompson.

PUBLIC WORKS ADMINISTRATION. (Departmental League Champions.)
Larry Britt, Max Coe, John Farrell, Frankie Vic Gauzza, jr., Hess, Joseph Hudson, Lewis Jewett, Johnson, Charles Koenig, Matlack, James Murphy, Walter Stuka, Sullivan, Sutton, Joe Todd.

RESETTLEMENT GREENBELTS. (Federal "A" League Champions.)
H. C. Jacobs, R. W. Lennox, K. S. Waits, William Wolfe, David R. Myers, Jack Smith, J. E. Bradley, J. Guy Bell, Jr., Walter R. Langley, Joe Keegin, Frank Leszkinsky, Walter Beall, Benjamin Spisel, C. W. Clapper, G. Hamel, James McElhenny.

NAVAL AIR STATION. (Army and Navy League Champions.)
English, Cardwell, Fowler, Newman, Rosenberry, Bolsko, Reding, Prather, Bingham Green, Owens, Suggs, Hall, Scott, King, Clifoil, Daniels, McIntyre, Shelton, Michner, Garrison.

PROCUREMENT DIVISION. (Federal "AA" League Champions.)
Harry Kramer, Ray Roberts, Ed Miller, Harry Cauliflower, Stanley Pearce, K. L. Eby, Harold Hirst, Walter Jones, Charles Tortorica, Edward Wilson, Howard Preston, Wesley Bell, Daniel Tobin, John L. Sprague, Charlie Mueller, Dove McKee, William A. Dabney.

POTOMAC ELECTRIC POWER CO. (National Capital League Champions.)
C. O. Speck, W. Smith, E. B. Ault, P. Cumberland, L. B. Dixon, C. P. Satterthwaite, K. H. Nau, D. Wingate, P. Chaconas, J. F. Ready, J. A. Sullivan, J. A. Lee, D. R. Howard, F. B. Carter, J. L. Reche, C. H. Bailey, J. W. Chapple, B. B. Robbins, D. H. Zirkle, J. A. Bohn.

BUREAU OF INVESTIGATION. (U. S. Government League Champions.)
John R. Nichols, Clayton M. Sheedy, Arnold W. Xander, Walter M. Morris, E. [illegible] Cauliflower, George J. Barry, Louis J. [illegible], James A. Thompson, Paul T. Rossi, James M. Tennant, C. Ray Davidson, [illegible] W. Leverton, Nelson C. Colley, John [illegible] Nelly, Maurice A. Taylor, W. W. Fisher.

THE HECHT CO. (Department Store League.)
[illegible] Mitchell, Wolf, Messink, An[illegible], Gass, McMenamin, English, [illegible]ner, Mahaney, McInerney, Jones, [illegible], Workman, Nugent.

MILLER FURNITURE. (Industrial League.)
Wood, Stevens, Maupin, Shurrue, Nolan, P[illegible], Clark, F. Wahler, Cmetti, McAboy, Richner, Thomas, Rigleman, C. Wahler, J. Porter, Heft, Miller, R. Porter.

MOUNT VERNON M. E. (Washington Church League Champions.)
Grover Adair, Adger Adair, Terry Beach, Charles Albert, Earl Bowman, Forrest Burgess, Richard Fletcher, Francis Gibson, Paul Goehrig, John Haske, Paul Pizza, Clarend Plumb, George Snyder, Gordon Taylor, Francis Timmons, Elmer Whitner, Howard Whitsell, Gaynor Britt.

Dentists to Play for Cup.

Special Dispatch to The Post

Cumberland, Md., Sept. 4.—Members of the Maryland State Dental Association, who will hold their semi-annual meeting at the Fort Cumberland Hotel September 14 and 15, will compete for a new cup in their annual 36-hole handicap golf tournament at the Cumberland Country Club on the latter date.

Speed and Power Posed Together

Associated Press Photo.

Jesse Owens, personification of speed, is autographing a welcoming program for Pat MacDonald, one-time Olympic hammer-throwing champ and now a New York policeman. The occasion is the civic welcome given the athletes upon their return from Berlin.

Virginia Schools Ban Football Broadcasts

By the Associated Press.

Charlottesville, Va., Sept. 4.—Athletic directors of Virginia members of the Southern Conference voted down a proposal to broadcast football games in the State this fall and modified the grid admission price scale at an executive session here today.

By a margin of 4-2, representatives of the six institutions decided that all contests engaged in within the State should be withheld from the air. An exception was made in the case of the Virginia-Hampden Sydney games, for which arrangements have already been made for broadcasting.

Captain Norton G. Pritchett, University of Virginia athletic director, who acted as chairman of the session, said that it was agreed before the vote was taken that all institutions would abide by the decision of the majority.

Virginia and Washington and Lee votes were made in favor of broadcasting of football games, while dissenting ballots were cast by William and Mary, V. M. I., Richmond and Virginia Tech.

The athletic directors also amended the $2 uniform reserve seat fee set at a meeting last spring in Lexington to provide that at least 6,000 seats must be so reserved and lower prices may be charged for the remaining seats.

School children will pay $1 for the reserved seats. The new plan will make little change at the schools where the seating capacity of the stadiums allow few more seats than the 6,000 which must be reserved at $2 each. No minimum was set for the unreserved seats.

Prior to the final vote on the broadcasting problem, two other proposals were defeated. The first provided for the broadcasting of one outstanding game each Saturday, while the other would allow each institution to make its own individual broadcasting arrangements. The first proposal went down by 4-2, and the latter by 5-1.

Southern Conference regulations provide that games may be broadcast only by mutual agreement between two opposing teams.

Capt. Pritchett said he favored broadcasting because "it is a new contact with the alumni, who can get a better slant on football and feel a personal contact with the school," and it is "a new means of arousing State-wide interest in football."

Old Dominion Club, Potomac Crews Vie

Special Dispatch to The Post

Alexandria, Va., Sept. 4.—Enthused over their showing in an earlier meet despite the fact they were defeated in every shell event, Old Dominion Boat Club oarsmen have scheduled a return regatta with the Potomac Boat Club for Sunday, September 13, at the Potomac Club, it was announced today.

Singles, doubles, gig, quad, and eight, as well as a number of special canoe events will comprise the program.

Only ten men will be carried by the St. Mary's Celtics on Sunday, when they leave for two games with the fast Craddock A. C. in Portsmouth. The locals must gain at least an even break with the Tidewater champions to stay in the race.

Vienna Plays Tomorrow.

The Vienna baseball club will play the Georgetown A. C. tomorrow in a double-header at Vienna, the first game starting at 1:30 p. m. Vienna has virtually clinched the championship of the Red Section of the Northern Virginia League.

Edith Clarke, Tennis Star, Injured

Breaks Ankle in Practice; Unable to Defend Title at Army and Navy.

Young Edith Clarke, one of the leading women players of Washington, broke her ankle yesterday in a match at the Army and Navy Club and will be unable to defend her championship in the club's annual Invitation Tournament starting today. Mrs. Stanley R. Robinson, who defeated Miss Clarke in the finals of the West Virginia State and the City of Washington tournaments, is seeded No. 1.

Miss Clarke received her injury in a practice match with Edward Becker, a club player. She made an effort to return a sharply angled service, and, in attempting to turn and cover the court, fractured a bone in her foot. She will be off her feet indefinitely. Miss Clarke won the Old Dominion championship in Richmond this year.

Despite the absence of the 1935 champion, the tournament has drawn a large field. Sara Moore, Public Parks champion, is seeded No. 2; Mrs. Barry Wood, No. 3, and Mrs. Dorette Miller, No. 4. It is possible that Mary Cootes, who was eliminated in the National Singles at Forest Hills yesterday, will return and play in the tournament.

The finals will be played on Labor Day, necessitating two matches today.

FIRST ROUND.

10 a. m.—Joan Bransford vs. Mary Gentry. Ethel Shamer vs. Edith McCulloch. Sara Moore vs. Audrey Winston. Charlotte Decker vs. Ellen Bryden. Anne Shute vs. Barbara Conard.

2 p. m.—Eleanor Craven vs. Corinne Frazier; Alison Claflin vs. Frances Carter; Mary Ryan vs. Mrs. A. O. White. Mary Poppe vs. Betty Boulion. Mrs. Barry Wood (Baltimore) vs. Nancy McCandlish (Fairfax, Va.).

3 p. m.—Mrs. Dorette Miller vs. Doris Rockwell; Mrs. Dorothy Bestrom vs. Mary Calloway.

Mrs. Margaret Robinson, Rose Hyde, Mrs. Betty Shapiro and Willie O'Steen drew byes.

SECOND ROUND.

1:30 p. m.—Winner of Moore-Winston match vs. winner of Decker-Bryden match.

2 p. m.—Mrs. Robinson vs. Rose Hyde.

3 p. m.—Winner of Saute-Conard match vs. winner of Wood-McCandlish match; winner of Bransford-Gentry match vs. winner of Shamer-McCulloch match.

4 p. m.—Willie O'Steen vs. Mrs. Shapiro.

5 p. m.—Winner of Craven-Frazier match vs. winner of of Claflin-Carter match; winner of Ryan-White match vs. winner of Poppe-Boulion match; winner of Miller-Rothwell match vs. winner of Berstrom-Shapiro match.

Hanna, D.C. Trainer, Suspended For Beating Horse at Marlboro

Marlboro, Md., Sept. 4.—Charged with abusing the horse, Luculent, in the paddock before the running of today's sixth race, R. L. (Peg) Hanna, Washington, D. C. horseman, was suspended at a meeting of the stewards of the Southern Maryland Agricultural Fair Association. Hanna's case was referred to the Maryland racing commission.

Hanna is alleged to have beaten the 5-year-old gelding across the flanks with a chain just before Jockey Tryon was boosted into the saddle. According to one local official, Hanna admitted striking the horse "once."

As far as can be learned this is the first time a trainer in Maryland has been suspended for beating a horse in the paddock. However, the practice of "waking up" sluggish-breaking horses by punishing them in the stable before bringing them to the paddock once was common among unscrupulous horsemen.

Luculent broke seventh today, took the lead after six furlongs, but quit badly entering the stretch and was fourth at the finish, beaten 16 lengths. The Prince Pal-Maid of India gelding was a 14-1 shot.

Another Washingtonian was disciplined during the day. Eddie Smith, popular jockey, was suspended for the meeting and his case referred to the commission for rough riding on Doll Up in the fourth race.

New Barabas Ball Carrier For G. U.

Brother of Grid Stars Held Promising; Frank Is Shifted to Back.

The good Eye-talian name of Barabas, synonymous with high-stepping and hard-hitting football ball carriers, may appear again in the backfield of Georgetown's line-up this autumn, and unless Coach Jack Hagerty is dead wrong the latest of the Barabas line will be as good as his immediate predecessors.

The nominee is Tony Barabas, tall, slim and speedy brother of Steve, who cavorted with the Hoyas in 1927, '28 and '29, and Al, who scored the winning touchdown for Columbia in the Rose Bowl game with Stanford of 1934. Tony has a lot of shoe to fill to live up to his name, but Hagerty thinks the boy eventually will be better than either of his brothers.

Converted Into Backs.

Tony is one of two players Hagerty has decided to convert from linemen into backs to bolster the ball-carrying department. The other is Joe Frank, a husky tackle, who will be made over into a blocking back. Frank is husgy, fast and loves to mix it. He might not be the world's greatest carrier, but his coach believes he will be one of the best blockers around town.

Young Barabas was an end last year, but did not play regularly because Al Snyder and Dave Noonan happened to be around, and his pass-catching talent was wholly wasted. Georgetown needs capable receivers, especially of the type who are dangerous in a broken field and who can get away after taking a throw. Barabas can do that and more. He can back up a line and is a veritable fence against enemy passes.

Red Donahue was out of action yesterday because of an attack of hives, but is expected back in a couple of days. Al Vaccaro, Mike Petroskey and Ed Bodine are still A. W. O. L., but are expected Monday. **Atchison.**

Templeton 4, Greentree to Vie for Title

Right to Represent U. S. in Argentine Series Also at Stake.

By the United Press.

Meadowbrook, N. Y., Sept. 4.—Greentree and Templeton, two of the strongest polo teams ever assembled, clash on famed International Field tomorrow for the double prize of the United States open title and the honor of becoming America's "big four" for the international series against the gaucho riders of Argentina.

Templeton, which won the national championship in 1931 and 1934, is favored slightly.

Should the 32-goal Templeton four triumph, it will bring to three of its players their second international assignment of the year.

Earlier this summer, Winston Guest, Stewart Iglehart and Michael Phipps teamed with Eric Pedley to retain the Westchester Cup for the United States by defeating England's best, three games to nothing, in London.

The game, bringing together two well-mounted, high-scoring outfits, is certain to develop into a real brawl—perhaps the closest final ever sent in the 23-year history of the open.

For John Hay (Jock) Whitney, Greentree back, tomorrow's battle will mean more than to any of the other seven players. Because the international squad for the cup of the Americas series, beginning September 19, is being determined on the basis of team instead of individual play, Whitney finally has a chance to realize a life's ambition.

Kuhn and Taylor Win Enlisted Men's Doubles

The Army's enlisted men's doubles tennis championship for the Capital area was won by Thomas Kuhn and Gordon Taylor yesterday at Bolling Field. The champions won two matches to take the title, defeating Capt. Dalglish and Private McKinney, 6—3, 6—1, and Capt. Grubb and Private Bradison, 6—2, 4—6, 11—9.

FLOOD TEAM TRAVELS.

Members of the J. C. Flood Juniors are asked to report at the home of Manager Sandheimer at 9:30 a. m. Labor Day, where the team will leave for Beverly Beach for a game in the afternoon.

OATES PEEWEES CHALLENGED.

The Cardinal Peewees, 1935 champions, are challenging the Oates Peewees. Phone Manager Hoffman at Atlantic 5160.

WANTS GAME TOMORROW.

The Kensington baseball team wanst a game for tomorrow with a strong unlimited team. Call GEorgia 4312 or Kensington 177.

Minor League Results.

AMERICAN ASSOCIATION.
Minneapolis, 17; Milwaukee, 3.
Kansas City, 6; St. Paul, 2.
Columbus, 7; Louisville, 2.

INTERNATIONAL LEAGUE.
Newark, 6-4; Syracuse, 1-1.
Syracuse, 1; Newark, 0.
Baltimore, 6; Albany, 2.
Montreal, 9; Buffalo, 0.
Toronto, 4; Rochester, 3.

SOUTHERN ASSOCIATION.
New Orleans, 5; Birmingham, 4.
Chattanooga, 10; Knoxville, 8.
Nashville, 4; Atlanta, 1.
Memphis, 7; Little Rock, 3.

PACIFIC COAST LEAGUE.
San Diego, 12; Sacramento, 1.
Houston, 4; Dallas, 3.
San Antonio, 9; Oklahoma, 6.

TEXAS LEAGUE.
Fort Worth, 4; Galveston, 0.
Beaumont, 13; Tulsa, 3.

Takes D. C. Medal

Post Staff Photo.

VOLNEY BURNETT.

Burnett Takes Medal in D. C. Amateur

Peacock, Yoder, Shea Tie at 74 for 2d; 16 Make Grade at 79, Better.

Continued from Page 15.

tle of left-handers—Earl McAleer, of Indian Spring, and Tommy Bones, of Manor, at 9:35. Stymies will not prevail.

Burnett's card:
Out .....4 3 4 4 3 3 4 4 6—35
In .....4 4 3 5 4 4 4 3 5—36—71

First Flight.

9:30, Volney Burnett (Indian Spring), 71, vs. George McGehee (Manor), 77; 9:35, Earl McAleer (Indian Spring), 79, vs. Tommy Bones (Manor), 75; 9:40, Louis Fuchs (Indian Spring), 77, vs. Johnny Miller (Beaver Dam), 79; 9:45, Billy Dettweiler (Congressional), 79, vs. Roger Peacock (Congressional), 74; 9:50, Levi Yoder (Richmond), 74, vs. Ralph Quinter (Chevy Chase), 78; 9:55, Merle Thorpe, jr. (Chevy Chase), 79, vs. Bobby Brownell (Manor), 77; 10:00, Harry Pitt (Manor), 76, vs. Reid Digges (Kenwood), 79; 10:05, Rickman Greene (Manor), 78, vs. Billy Shea (Congressional), 74.

Second Flight.

8:50, George F. Miller (Columbia), 82, vs. Collins Gaines (Indian Spring), 80; 8:55, C. C. Traunter (Indian Spring), 82, vs. Ralph Bozart (Army-Navy), 81; 9:00, John Haney (Kenwood), 83, vs. Ev Johnson (Beaver Dam), 81; 9:05, T. D. Daley (Indian Spring), 81, vs. Max Taylor (Manor), 82; 9:10, Luther Steward, jr. (Columbia), 81, vs. H. G. Wood (Manor), 82; 9:15, Martin F. McCarthy (Beaver Dam), 82, vs. M. Parker Nolan (Congressional), 81; 9:20, Maury Fitzgerald (Kenwood), 80, vs. Judy Heron (Washington), 82; 9:25, Harvey (Manor), 80.

Third Flight.

10:10, John Shorey (Kenwood), 85, vs. Burke Edwards (Manor), 85; 10:15, Ralph Gibson (Manor), 84, vs. C. Leakin (Manor), 96; 10:20, C. F. Medley (Manor), 95, vs. bye; 10:25, M. J. Mahoney (Columbia), vs. bye; 10:25, Hugh Reilly, jr. (Columbia), vs. J. M. Jones (Kenwood), 87; 10:35, Jim Conrove (Manor), 91, vs. bye; 10:40, T. G. Carney (Manor), 91, vs. Dr. F. J. Brechart (Manor), 90; 10:45, Jack McBryde (Manor), 91, vs. bye.

No cards—Joe Balestri (Beaver Dam), E. R. Berkley (Indian Spring), O. O. Eble (Congressional), W. B. Mason, jr. (Chevy Chase), L. S. Barr (Columbia), S. G. Rigby (Indian Spring), K. W. Lafferty (Indian Spring), J. Davis Holman (Manor), Jack Palmer (Beaver Dam), Dermot Nee (Columbia), Billy Rochelle (Indian Spring), J. Stadler (Manor), Tom Gulp (Indian Spring), Tommy Webb (Washington).

Guyon Youth Set To Blaze Career

Continued from Page 15.

afternoon down on the Ellipse performing for the Heurich Brewers.

"Little" Joe, 181 pounds and over 6 feet tall, is ready for college but doesn't know where he will enroll at the moment. Uncle Charley and Papa Joe think it best for him to remain in the East. Little Joe graduated from St. Xavier's High School, Louisville, where he starred as a back in football, basketball and baseball. Like his dad, he prefers the gridiron, although he's no slouch at third base on the ball team and a better-than-average courtman. He's fast, too, although denied the privilege of being under a good coach thus far. Xavier was not strong for track and had no organized team.

The boy has traveled with his father all of his 18 years, starting as a trouper before weaned. If he doesn't go to college this year it will be all right with him, Uncle Charley and Papa Joe.

"Pshaw, Indians aren't any good anyway until they have a little age in their bones. Why, just look at us," said Uncle Charley and Papa Joe.

Montgomery League To Have Busy Week-end

A big holiday week-end has been scheduled for the Montgomery County League of The Post Sandlot Association, with Rockville making its bid for the two victories which will virtually clinch the championship of the second half. Rockville collides with the Takoma Tigers in a double-header tomorrow.

On Labor Day, Colesville will visit Gaithersburg for a tussle with the first-half champions. A meeting of the league will be held Tuesday at 8 p. m. in the Rockville Firehouse.

Thomas Is Lost To Maryland Grid Team

Ankle Injury to Keep Him Off Squad; Scrimmage Scheduled Today.

The ill fortune that dogged "Little Knocky" Thomas' path last year and struck him from the University of Maryland's football roster apparently still hovers over him, for the promising Terp halfback yesterday heard that he will not be able to play football again this season.

Last year it was an appendectomy that felled Thomas, and this time it is an ailing ankle which was injured early in the baseball season. "Knocky" broke the ankle sliding into home plate in a game with Cornell at Ithaca in May. After spending two months on crutches he finally recovered sufficiently to resume his place behind the plate for a local baseball team.

Until recently it was believed that he would be able to play football, but the ankle has been giving him trouble of late, and yesterday the team physician decided to forestall possible serious injury by forbidding him to play this season. While "Knockey" fitted in well with Coach Dobson's schemes, his loss will not be a crushing blow to the Terps. It may be a blessing in disguise, for he will still have three years of competition left when Guckeyson, Ellinger, et al., have graduated.

Of course, there's that little matter of room, board and tuition, to say nothing of clothes, spending money and incidental financial items to be considered during that period. But that's Maryland's worry.

Light scrimmage is on the books today for the Terps. Dobson has divided his men into three groups with utter disregard for seniority, ability or anything else, and today will turn them loose on one another for a brief period. This method of mixing men indiscriminately is not only good for the squad's morale, Dobson has found, but also serves to bring to light talent which otherwise might be lost down among the scrubs.

Stores Plan Bowling League for Season

That the Department Stores Bowling League will function this season was assured at the first called meeting of the season Thursday night. Seven local department stores were represented and officers for the approaching season were elected.

Woodward & Lothrop, Lansburgh & Bro., the Hecht Co., S. Kanns Sons Co., Guy-Curran & Co., Palais Royal, and Raleigh Haberdashers were the establishments who promised to enter teams in the competition, and the following officers were elected: A. K. Staley, president; Stanley Beall, vice president; Irwin Simon, secretary-scorer, and Vic Riston, treasurer.

Ballston Wants Game.

The Ballston Juniors have an open date Labor Day and would like to meet Congress Heights juniors in a return game. The manager can be reached at Clarendon 1615.

HARRY ROSS
Maryland Pure Rye
2 Years Old
$1.95 Quart
COLUMBIA Wine & Liquor Shop
1429 F St. N.W. NAt. 1314

Auto Repairing
FENDERS STRAIGHTENED—CARS PAINTED
CENTRAL AUTO WORKS
OFFICIAL KEYSTONE STATION
443 EYE ST. N.W. DI 6161

Clark's Monogram
24 MONTHS OLD—SPECIAL $1.69
Clark's INC. NA-3320
705 14th St. N.W.

This Morning . . .

With Shirley Povich.

The luckiest or the most astute horse player in Washington is the downtown office worker who ventured a sawbuck on a two-horse win parlay at Narragansett the other day.

The fellow was excusably a-flutter when the first horse in his combination, Scotch Gold, won at sizeable odds and thus sent the entire pot riding on his choice in the seventh race, Cohort Miss.

POVICH.

But expectancy gave way to misgivings when he noted that Bill Bennings, his favorite handicapper, had picked a horse named Diverting to win the race in which Cohort Miss was entered. An inveterate follower of Bennings, he began to fear for the success of his parlay that was riding on Cohort Miss.

Mulling the possibilities, he decided upon a plan of action. Checking the form chart and realizing that Diverting Miss was, indeed, a likelier winner than his Cohort Miss, he gambled on a new wager. To his bookmaker he phoned a $10-win bet on Diverting as a "saver."

But by this time the suspense was too great. Down to his bookie's he hurried to listen to the telephonic description.

Leading a tremulous ear to the broadcast he heard it called a stretch duel between Cohort Miss and Diverting as they neared the wire. And then came the announcement that it was a "photo finish." The judges could not separate the pair. They never did. It was a dead heat between Cohort Miss and Diverting and the guy cashed all of his bets.

My favorite horse player is Pete Marshall who works the telegraph wire upstairs, who knows horse flesh to the dismay of the bookmakers, who has been following the horses since the siege of Troy, and who has been accused of saddling Paul Revere's steed that April day in '75.

Mr. Marshall can also hit any regulation-size cuspidor at 20 paces, but that is beside the point. The point is that all horse players are susceptible to the gnawing doubts of what might happen.

We were both on the rail at Laurel one afternoon, Mr. Marshall and myself, studying our programs with a view toward risking a few bobs on the next gallop when on a mere hunch I announced I had discovered the sure winner. Believe me, the name of the steed I had picked is on the tip of my tongue.

Anyway, Mr. Marshall spat viciously and laughed me down. Inferring that I was plumb crazy, he bellowed: "Why, you squirt, do you want to throw your dough away. There ain't but one hoss in this race. That's Pilgrim. Go get yourself a bet on Pilgrim before I boot ya through the rail."

I was mad clear through. But Pete was and still is a guy of 260 pounds who could slap down a fire plug with his open hand, so I just stayed mad.

"Oh yeah?" was my snappy comeback. "Well, just don't forget I gave ya the winner," I told him, and left to make my bet.

Pete and I were back there at the rail when the barrier went up. It was never more than a one-horse race—Pilgrim from flag fall to finish.

"Yee-ow!" exclaimed Povich, brandishing a fistful of tickets. And then I noticed an unmistakable glumness on the countenance of Mr. Marshall who was ruefully tearing up a stack of pasteboards. Darned if he hadn't talked me on to his winner and I had talked him off it.

In Short—

Speaking of dead heats, the Caulfied, Australia, track turned up one for the books on March 17, 1934 . . . when two horses in a hurdle race finished first in a dead heat . . . and the next two horses dead heated for third and fourth money in the same race . . . but at Newmarket, England, in 1855, four horses in a five-horse field finished in a dead heat . . . but the dead-heat story to end all dead-heat stories is that of a trotting race in Dublin, Ireland, in 1918 . . . when Terry and Drogheda finished in a dead heat . . . in a run-off, they dead heated again . . . and in a second run-off (you guessed it) the same thing happened . . . the owners then split the purse . . . Omar Khayyam is always referred to as the only foreign horse ever to win the Kentucky Derby . . . but Cavalcade, the Derby winner in 1934, was conceived in England before being foaled in America.

Here! The Apartment You Want—

At the Price You Want to Pay!

No matter what kind of apartment you seek, you'll find one in which you'll enjoy living, if you'll simply check the vacancies that are listed in The Post. You'll find apartments of all sizes, all prices, and in every section. Come glance through these prize apartments. Check them over in the morning and take all day to inspect those you like. But check them now . . .so you won't be disappointed in getting the one you really like.

See Classifications 45 to 47

POST WANT ADS

Corn Shorts Bid Up Price 5½c a Bushel

September Climbs to $1.11½, Sharpest Advance in 3 Years.

By the Associated Press.

Chicago, Sept. 4.—Frenzied buying of September corn that shot up the price 5½ cents to $1.11½ a bushel, the sharpest advance scored by any grain future since the wild bull market of July, 1933, gave all grains a strong tone today.

Pit brokers credited "shorts" with frantic buying of the September corn contract on which delivery must be made this month. Gossip of the possibility of a "squeeze" developing in corn at the end of the month because of the small supply available for delivery on the contracts circulated in the corn pit. Other corn deliveries advanced about 3 cents while wheat, oats, rye and barley gained more than a cent.

Corn closed at the day's highs, 2⅝ to 5½ above the previous finish; September, 1.11 to 11½; December, 96⅛ to 96⅜; May, 91¾ to 92. Wheat was 1 to 1½; September, 1.11⅛ to 1.11¼; December, 1.09⅞ to 10; May, 1.08⅝. Oats gained 1¼ to 1¾; December, 42¾ to 42⅞. Rye, 1½ to 1¾. Barley, 1½, and provisions, 10 to 15 cents.

Futures Price Range.

	Open.	High.	Low.	Close.
Wheat—				
September	1.10⅛	1.11½	1.10	1.11¼
December	1.09	1.10⅛	1.08⅝	1.10
May	1.07⅞	1.08⅞	1.07½	1.08⅝
Corn—				
September	1.07½	1.11½	1.07¼	1.11½
December	93¾	96⅝	93⅝	96⅝
May	89½	92	89¾	92
Oats—				
September	41⅛	42⅜	41⅛	42⅜
December	41¾	42⅞	41¾	42⅞
May	42½	43⅜	42⅝	43⅜
Rye—				
September	82⅛	83	82⅛	83
December	80	81	79½	81
May	77⅝	78¾	77⅝	78¾
Barley—				
September	78½	78½	78½	78½
December	69	70	68	70
Lard—				
September	11.80	11.85	11.77	11.82
October	11.85	11.87	11.85	11.87
December	11.95	12.00	11.90	12.00
January	12.02	12.07	12.00	12.07

Cash Grain Prices.

WHEAT—No. 1 red, 1.14¼; No. 3 red, 1.13¾; No. 1 hard, 1.18@1.18⅛.

CORN—No. 2 mixed, 1.10; No. 5 mixed 1.08½@1.09; No. 1 yellow, 1.10@1.11¾; No. 2 yellow, 1.09½@1.11¾; No. 1 white, 1.28, Lake billing; No. 2 white, 1.27½@1.28; No. 1 white, 45@46; No. 2 white, 43¾@45¼; sample grade, 42¼.

RYE—None.

SOY BEANS—None.

BARLEY—Actual sales, 1.32@1.35; feed 70@85 nominal; malting, 1.10@1.43 nominal.

TIMOTHY SEED—5.90@6.15; new crop, 6.50@5.75.

CLOVER SEED—15.00@22.00.

Brokers' Loans Rise $6,403,177 in August

New York, Sept. 3 (AP).—The New York Stock Exchange today reported members' collateral borrowings as of the close September 3 amounted to $973,484,584, an increase of $6,403,177, compared with the July 31 total of $967,318,407.

The low point for brokers loans since the exchange began compiling the figures was on July 31, 1932, when they amounted to $241,599,943 and compared with the record high of $8,549,383,979 September 30, 1929. Total borrowings against collateral by members of the exchange on September 1 were 1.79 per cent of the market value of all shares listed, unchanged from August 1.

The Day's Movements In Leading Markets

Stocks.

	Fri.	Thur.
Advances	446	287
Declines	198	357
Unchanged	180	171
Total issues	824	815

Shares of heavy industries in demand; volume, 1,174,510.

Bonds.

Corporate issues strong; transfers, $11,757,000.

Curb.

Closings steady; turnover, 223,000.

Commodities.

Wheat and cotton higher; sugar steady; coffee irregular.

Exchange.

Gold currencies lower; France, 6.58 5-16 cents; Great Britain, $5.03 11-16.

Cotton Advances On Trade Buying

New York, Sept. 4 (AP).—Cotton was higher today on pre-bureau covering and trade buying influenced by reports of increased activity in the domestic cloth markets and the trend toward reduced crop estimates. December contracts sold to 11.66 and closed at 11.65, with the general market very steady at net advances of 8 to 12 points.

Futures Price Range.

	High.	Low.	Last.
October	11.65	11.57	11.64-65
December	11.66	11.58	11.65-66
January	11.68	11.63	11.68
March	11.73	11.65	11.71
May	11.77	11.68	11.76-77
July	11.76	11.67	11.76

Spot, steady; middling, 12.04.

Cottonseed Oil.

Bleachable cottonseed oil futures closed firm. October, 10.30; December, 10.30; January, *10.28; March, *10.32. Sales, 57 contracts.

*Bid.

Republic to Build New Steel Plant

Cleveland, Sept. 4 (AP).—Republic Steel Corporation announced today a contract has been awarded to Arthur G. McKee & Co., Cleveland, for construction of a 1,000-ton blast furnace at the Corrigen, McKinney plant at a cost of approximately half a million dollars.

The new furnace will replace No. 4 furnace at the Corrigan, McKinney works, which has a capacity of 600 tons, and will increase the total capacity of the local plant to 2,800 tons a day.

Naval Stores Firm.

Savannah, Sept. 4 (AP).—TURPENTINE—Firm, 38; sales, 108; receipts, 343; shipments, 4; stock, 38,013.

ROSIN—Firm; sales, 608; receipts, 1,441; shipments, 284; stock, 92,726. Quote: B, D, E, F, G, H and I, 5.92½; K, M and N, 5.95; WG, 6.25; WW and X, 6.90.

Montreal Silver Futures.

Montreal, Sept. 4 (AP).—Silver futures closed steady, 18 lower to 2 higher.

Sales		High	Low	Close
2	October	44.72	44.72	44.72†
2	March	44.96	44.96	44.72*

*Bid. †Nominal.

Day's Dividends Are Initial, Extra, Higher

Loew's, Inc., Votes 50c Extra; Pacific Telephone Raises Rate.

By the Associated Press.

New York, Sept. 4.—Directors of Loew's, Inc., national theater operator and moving picture producer, announced today declaration of an extra dividend of 50 cents a common share and a regular quarterly of the same amount, both payable September 30 to stock of record September 12.

Directors of Beatrice Creamery Co., with plants and distribution depots throughout the country and headquarters in Chicago, declared an initial dividend of $1.25 on the $5 preferred stock and a dividend of 25 cents on the common. Both distributions are payable October 1 to stock of record September 14.

Directors of the Standard Products Co. today declared an initial dividend of 25 cents per share on the common stock, payable October 1 to stockholders of record September 15.

Directors of Lehman Corporation, an investing company, have declared a dividend of $1 a share and the regular quarterly dividend of 75 cents, both payable October 9 to stock of record September 25.

San Francisco, Sept. 4 (AP).—Pacific Telephone & Telegraph Co. boosted the dividend on common stock today, ordering a quarterly payment of $2 a share, after paying $1.50 quarterly for 3½ years. The payment date is September 30, record date September 19.

Pullman Co. Turns Loss Into Profit

Chicago, Sept. 3.—The Pullman Co. today reported a July net profit of $422,330.59 from sleeping car operations as compared with a loss of $21,602.19 for July, 1935. A net profit of $1,590,376.85 was reported for the first seven months of this year, comparing with a deficit of $2,263,540.91 for a similar period a year ago.

George A. Kelly, vice president, said: "The heaviest winter tourist movement since the pre-depression era, plus the general revival of travel due to improved business conditions, materially stimulated gross revenues for the first seven months of 1936."

Airplane Building Gains 48 Per Cent

New York, Sept. 4 (AP).—A 48 per cent increase in the sales of American-built airplanes during the first six months of 1936 over the similar period last year was reported today by Leighton W. Rogers, president of the aeronautical chamber of commerce.

He said that a total of 654 commercial airplanes were delivered this year compared to 442 in the six months last year, and that larger sales of two, three and four place airplanes were responsible.

The Market

By Carlton A. Shively
A Special Correspondent.

Stocks Close Firm in More Active Trading; Bond Market Strong; Corn Soars.

New York, Sept. 4.—Stocks finished the full day week with a firm tone, important gains in a few stocks, and a lack of excitement over most fronts. Sales volume was a little higher at more than 1,000,000 shares Best prices for most issues were reached in the last hour's covering operations among traders expecting to be absent until Tuesday.

Preparations for the holiday, considered a factor this week in keeping down activity in security markets and therefore having a tendency to depress prices, failed to hurt prices today. Perhaps short covering had something to do with stocks, but after a draggy morning the market hardened. Bonds also continued strong and commodities drove upward. Corn in particular was heavily bought, the September futures rising 4⅞ cents to 111 cents a bushel. September wheat closed 1¼ cents higher at 111¼ cents a bushel.

The main body of stocks showed only fractional changes, in spite of the appearance of energy in a few spots. About two dozen issues, including several preferred stocks, stood out with sizable gains. American Telephone was bid up 3 points. Coca-Cola reached its best price on record with a 3-point rise. Western Union was a heavy speculative favorite and Write Aero easily influenced, climbed swiftly.

Other common stocks able to advance 1 to 4 points were Douglas, Ward Baking, Westinghouse, du Pont, American Can, Commercial Credit, Commercial Investment Trust and Anchor Cap. Preferred shares that attracted attention included Santa Fe, Certain-teed, Commercial Credit, Fuller, Wheeling Steel, Barker Bros., Cuban, American and Worthington.

Autumn Worries.

So far as Wall Street is concerned, Labor Day marks the turning point between the summer and the autumn seasons. In business the change is usually abrupt, and the same thing is true of speculation. During the stagnant dog days attention of those idling about the summer resorts is turned from time to time to a survey of autumn prospects. Always the hope rises that the cooler season, with the opening of the schools, the spending that accompanies the fairs and carnivals of the fall, the foreign buying of our raw materials, the harvesting of the crops and the preparation for winter changes will give business a fillip.

Occasionally no seasonal upturn takes place, and that was the case in 1934, largely because of the devastating drought. This summer, thanks partly to the bonus and partly to the increasing momentum of all-round recovery, the usual summer slack did not appear. Business continued on a higher level than it had reached in the spring, or in the previous autumn. Now some doubts are creeping in as to whether much expansion will come later this month and next month.

Depleted purchasing power on the Western farms because of another drought is one reason for worry. Another is the natural anxiety that follows premature prosperity. It will be recalled that some observers had grave doubts at the end of last year whether the coming spring would show much revival, because the closing months of 1935 had been so unusually active. Two arguments are offered to calm the pessimists. One is that, in spite of the election uncertainty, Government spending is going to increase, even to the extent of offsetting for a while the effect of the drought. Another is that the pan is now so hot that the bacon will fry in its own juice for several months, i. e., recovery generates recovery.

Social Security.

Foreign exchanges were marked by fresh weakness in francs. The further the French Government goes along the "reflationary" road the more certain currency devaluation becomes. Apparently that is recognized fully in official circles, for the most recent step taken with regard to forced repatriation of French capital that has fled the anticipated currency devaluation, and the Socialist government as well, suggests early action to crack down.

The most that Frenchmen who have sent their money out of the country can expect is that, in the event of devaluation, all the supposed profit that they might get will be taxed away from them. However, other penalties must be hinted at, else the French Government would not anticipate a return of the emigrated funds. Such a program may be good for the country, but it is by no means reassuring to the market for francs to know that their work value is a highly artificial one and is likely to collapse at any time. When a country becomes unsafe for property, it usually is unsafe for people, as the Russian and Spanish experience shows.

Odd Lots.

Seldom has the market in recent years seen such a lovely synchronization of news releases and ticket tape activity as that of yesterday and the day before in a low-priced motor stock. However, the week chosen for the demonstration seems to have been a poor one, for it caught the speculative community with a hangover from the dog days. In spite of obvious efforts to shove the stock ahead nobody seemed to grow excited over the affair . . . Markets have changed so little that description of one day's movements is applicable to that of another. A week and a half ago, for instance, it was said here that the markets "rolled between the wind and the tide," which carried with it the suggestion of an anchorage. Apparently the stock market is still at the old moorings, under the same conditions of weather and tide, for a market letter reported that yesterday's market "rolled between wind and tide in today's trading." . . . Another little election reminder: Silver King Coalition Mines (silver) increased the dividend 50 per cent. The stock turned strong two or three days ago on buying by those with the proper hunch.

Foreign Deposits.

For some weeks certain foreign central banks have been accumulating balances here, the increase in recent weeks having been about $40,000,000. The reserve bank statement discloses a drop of about $58,000,000 in these deposits in the week ended Wednesday. One of transactions which pulled down balances of foreign banks was easy to identify; it was payment for the British investments of Utilities Power & Light Corporation which were sold in a recent deal for a price said to be around $25,000,000 cash. The other transaction was not so easy to trace, but was believed to be connected with a foreign bond redemption operation.

Francs.

When the French minister of finance recently extended to September 7 the date at which French holders of foreign balances must report on them, he said there would be considerable repatriation of French money by them. Circumstances seem now to promise an exodus rather than an influx. The franc was quite weak today at 6.58 5-16, a level at which many millions of dollars in gold could be shipped here from Paris at a profit, but the drop in the rate came almost too late in the day, in relation to Paris time, to suggest any unusually large consignments. The victories lately gained by the Spanish rebel armies augur no special good to the radical government of France, which may have backed the wrong horse. Week-end pressure was another factor which helped to push francs down.

Freight Volume 10.7 Per Cent Over Year Ago

Total Revenue Loadings in Week of August 29 Was 753,742 Cars.

Loading of revenue freight for the week ended August 29 totaled 753,742 cars, the Association of American Railroads announced yesterday. This was an increase of 72,894 cars or 10.7 per cent compared with the corresponding week in 1935, and an increase of 106,211 cars or 16.4 per cent above the corresponding week in 1934. Loading of revenue freight for the week of August 29 was an increase of 18,769 cars or 2.6 per cent above the preceding week.

Miscellaneous freight loading totaled 301,456 cars, an increase of 5,368 cars above the preceding week, 47,246 cars above the corresponding week in 1935, and 67,445 cars above the corresponding week in 1934.

Loading of merchandise less than carload lot freight totaled 166,892 cars, an increase of 837 cars above the preceding week, 5,759 cars above the corresponding week in 1935, and 4,026 cars above the same week in 1934.

Coal loading amounted to 132,157 cars, an increase of 15,290 cars above the preceding week, but a decrease of 510 cars below the corresponding week in 1935. It was, however, an increase of 16,943 cars above the same week in 1934.

Grain and grain products loading totaled 36,556 cars, a decrease of 3,250 cars below the preceding week, 8,020 cars below the corresponding week in 1935, and 1,954 cars below the same week in 1934. In the Western districts alone, grain and grain products loading for the week ended August 29 totaled 23,957 cars, a decrease of 2,414 cars below the preceding week this year, and 6,809 cars below the same week in 1935.

Livestock Decrease.

Livestock loading amounted to 15,819 cars, a decrease of 117 cars below the preceding week, but an increase of 1,617 cars above the same week in 1935. It was, however, a decrease of 21,072 cars below the same week in 1934. In the Western districts alone, loading of livestock for the week ended August 29 totaled 12,753 cars, a decrease of 91 cars below the preceding week this year, but an increase of 2,132 cars above the same week in 1935.

Forest products loading totaled 36,134 cars, a decrease of 951 cars below the preceding week, but an increase of 4,731 cars above the same week in 1935, and 14,316 cars above the same week in 1934.

Ore loading amounted to 55,790 cars, an increase of 1,201 cars above the preceding week, 19,049 cars above the corresponding week in 1935, and 28,851 cars above the corresponding week in 1934.

Coke loading amounted to 8,936 cars, an increase of 391 cars above the preceding week, 3,022 cars above the same week in 1935, and 3,656 cars above the same week in 1934.

All districts reported increases in the number of cars loaded with revenue freight, compared with the corresponding weeks in 1935 and 1934.

Radio Sales Headed For All-Time Record

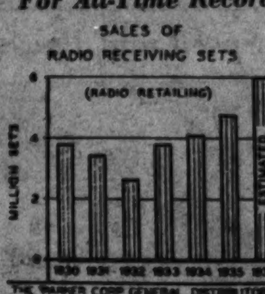

Boston, Mass., Sept. 4.—Sales of radio receiving sets this year will make by far an all-time record. Estimates have placed the 1936 production at 6,000,000 sets. Automobile radios account for about one-quarter, and export trade one-eighth of United States production.

Curb Is Steady In Late Trading

New York, Sept. 4 (AP).—Trends smoothed out late in the curb market today and final prices were fractionally mixed. A few stocks closed with the fair-sized gains and several with sharp setbacks. Much of the activity centered around usually inactive shares.

Thew Shovel, after moving up substantially, leveled off to 29½, up¼. Northern States Power "A" also lost some of its gain to finish ¾ higher at 36¼. Red Bank Oil 11½ and Seeman Brothers at 46 were up 1⅛ and 1, respectively, while Bunker Hill & Sullivan at 81 and Pan American Airways at 58 lost 2 and 1, in that order.

Creole Petroleum was a bright spot in the dull oil section and went up ¾ to 23¼.

Transactions today totaled 223,000 shares, topping by a small margin Thursday's 221,000 shares.

Money Markets

Foreign Exchange.

New York, Sept. 4 (AP).—European gold currencies were lower in terms of the dollar today. Closing rates in New York follow: (Great Britain in dollars, others in cents): Great Britain—Demand, 5.03 11-16; cables, 5.03 11-16; 60-day bills, 5.02 11-16. France—Demand, 6.58 5-16; cables, 6.58 5-16.

Demand Rates.

Italy	7.87	Czecho'vakia	4.14
Belgium	16.90	Yugoslavia	2.31
Germany—		*Austria	18.88
Free	40.23	Hungary	19.80
Registered	22.10	Rumania	.74
Travel	22.60	*Argentina	33.60
Holland	67.87	*Brazil	8.72½
Norway	25.32	Tokyo	29.50
Sweden	25.97	Shanghai	30.25
Denmark	22.50	Hongkong	31.40
Finland	2.22	Mexico City	27.88
Switzerland	32.60	Montreal in	
Spain	Unquoted	New York	100.00
Portugal	4.58¾	New York in	
Greece	.94	Montreal	100.00
Poland	18.86		

*Nominal.

New York.

Call money, steady; 1 per cent all day. Prime commercial paper, ¾ per cent. Time loans, steady; 60 days to 6 months, 1¼ per cent offered. Bankers' acceptances, unchanged. Rediscount rate, New York Reserve Bank, 1½ per cent.

Bar silver steady and unchanged at 44¾.

London.

Bar gold declined 2 pence to 138s ½d. (Sterling price equivalent to $34.77.)

Bar silver, steady and unchanged at 19⅝d. (Sterling price equivalent to 44.49 cents.)

Money and discount rates unchanged.

Paris.

The United States dollar closed officially in the foreign exchange market today at 15.19 francs (6.583 cents to the franc), as compared with the overnight rate of 6.584 cents to the franc.

Labor and Price Problems Loom In Industry

Effect Is to Offset Run of Favorable Trade Developments.

New York, Sept. 4.—Problems of price and labor pushed to the center of the business stage this week, overshadowing the general run of favorable developments Business Week will say tomorrow. Steel executives tabled debate on wage increases in the hope of putting off a decision on prices that might disturb the present excellent flow of orders. The wool industry took note of the move of the textile union to Lawrence, Mass., signifying intention to organize that center. And September 5 marked the last day of grace for industrial unionists to return to the fold of the craft-minded American Federation of Labor.

Cotton markets await the next report of the cotton crop (due after Labor Day) with considerable anticipation, hoping it will confirm their belief of extensive damage since the August report and therefore bolster the price structure. Carpet manufacturers finally came through with a modest price increase on rugs, but woolen goods markets were disturbed by price cuts announced on some spring lines.

In the midst of price increases, the voluntary rate cut on long-distance telephone calls by American Telephone & Telegraph Co. comes as a welcome offsetting move. Reduction in the public's phone bill of more than $7,000,000 annually is expected. The cut is the seventh over a period of ten years.

Farmers' Cash.

Because the drought reduced feed supplies and boosted prices, farmers rushed their products to market in heavy volume in the last two months. The best July since 1929 lined farmers' pockets with $711,000,000 of cash, plus $24,000,000 of farm benefits.

Public purchasing power is being expanded in other directions this fall, too. The effect of the undistributed-earnings tax on dividend distributions was plainly apparent in last month's pay-off. Some $334,649,487 was distributed to shareholders in August by 721 corporations, making it high month of the year and the biggest August since 1931. Ninety-seven extras and 72 increases helped swell the total.

Steel mills aren't so dependent on Detroit for business these days. Ship-builders have purchased more tonnage in the first eight months of this year than in any full year since 1930. The Navy Department added to this tonnage recently by awarding six destroyers and three submarines to private yards plus four destroyers and two submarines to its own yards.

Local Produce

(Prices paid shippers f. o. b. Washington.) (By the United States Bureau of Agricultural Economics.)

Eggs.

Market firm and higher.

Current receipts, 24½@25½; hennery whites, 27½@28½; a few fancy at 1@2 cent premium. Government-graded and dated white eggs (net prices paid shippers f. o. b. Washington), U. S. Extras, large, 35½; U. S. Extras, mediums, 29½; U. S. Standards, large, 31½.

Live Poultry.

Market steady and unchanged.

Fowl, colored, heavy, 16@18; Leghorns, 13@14; Roosters, 10@12. Chickens, Virginia Rocks, Broilers, 19@20; Fryers and Roasters 20; a few at 21; Delaware Rocks, all sizes, 19@20; Delaware Crosses, Broilers and Fryers, 19@20; Leghorns all sizes, 16@17; mixed colors, 17@18.

Fruits.

PEARS—California, boxes, Bartletts, 2.50@2.65; Mountain Bartletts, 2.65@2.75.

GRAPES—California, lug boxes, Thompson Seedless, 1.40@1.60. Maryland table stock, 2-quart climax baskets, Concords Delawares and Catawabas, 10@12; Niagaras, 8@10.

GRAPEFRUIT—Cuba, boxes, 3.50@4.00.

PLUMS AND FRESH PRUNES—California, Italian Prunes, 16-lb. lugs, 90@1.00.

ORANGES—California, boxes, 3.50@5.00 as to grade and size.

LEMONS—California, boxes No. 1, 6.50@7.00; No. 2, 5.50@6.00.

WATERMELONS—No car-lot arrivals; no cars on track. Boat receipts equivalent to two cars. Maryland, supplies moderate; demand light; market steady. Virginia, truck receipts, Thurmond Grays, 25-40 lb. average, 50; 30-35 lb. average, 35@40; 22-26 lb. average, 20@25; boat receipts, culls, 5@8; primes, 10@18; selects, 25@35.

PEACHES—No car-lot arrivals; one broken car on track. Supplies moderate; demand moderate; market steady. Virginia, bushel baskets Elbertas, U. S. No. 1, 2 to 2½ inches, 2.50@2.75. Maryland, bushel baskets Elbertas, U. S. No. 1, 2 to 2½ inches, 2.50@2.75; half-bushel baskets Elbertas, 2 to 2¼ inches, 1.00. New Jersey, bushel baskets Elbertas, U. S. No. 1, 2 to 2½ inches, 2.25@2.50, few higher.

HONEYDEWS—Three California arrived; one broken and four unbroken cars on track. Supplies moderate, demand moderate, market steady. California, jumbo crates, 6s to 12s, 1.75@2.00.

PERSIAN MELONS—No car-lot arrivals; one broken car on track. Supplies light, demand moderate, market steady. California, jumbo crates, 4s to 6s, 1.75@2.25; standard crates, 5s and 6s, 1.50@1.75; ponys, 5s and 6s, 1.00@1.25.

APPLES—No car-lot arrivals; no cars on track. Supplies light, demand moderate, market steady. Bushel baskets, Virginia, U. S. No. 1: Rambos, 2½-inch minimum, 1.10@1.15; 2¾-inch minimum, 1.25; 3-inch minimum, 1.35@1.40. Maiden Blush, 2¾-inch minimum, 75; 2½-inch minimum, 90@1.00; 2¾-inch minimum, 1.10@1.25. Northwestern Greenings, 2¼-inch minimum, 75; 2½-inch minimum, 90@1.00; 2¾ inch minimum, 1.10@1.25. Grimes Golden, 2¼-inch minimum, 75; 2½-inch minimum, 1.00@1.15; 2¾-inch minimum, 1.15@1.25.

Vegetables.

CAULIFLOWER—New York, crates, 1.50@1.75; Colorado, pony crates, 1.50.

SWEET POTATOES—North Carolina, bushel baskets, Puerto Ricans, Nancy Halls and Jersey type, 1.00@1.15; Virginia, bushel baskets, Nancy Halls, U. S. No. 1, 1.25@1.35.

LIMA BEANS—Delaware, Pennsylvania and Maryland, 75@00; few, higher; poorer, lower.

SNAP BEANS—Maryland, bushel hampers, green, Round type, 1.25; few, higher; green, Flat type, 1.00.

CUCUMBERS—Bushel baskets: New York, 1.00@1.25.

CABBAGE—New York, 50-lb. sacks, Domestic Round type, 1.25@1.50.

CARROTS—California, Western lettuce crates, 6-dozen, 3.00@3.50; mostly, 3.00@3.25.

CELERY—Michigan, Highballs, 75@85; ½ crates, washed, 1.50@1.75; West New York, 10-inch crates, individually washed, 2½-8 dozen, 2.00@2.25; crate washed, 1.75@2.00.

LETTUCE—California, Western crates, Iceberg type, 5-dozen, 3.75@4.25; New York, Eastern crates, Big Boston type, 2-dozen, 75@1.00; few, 1.25.

ONIONS—50-lb. sacks, Yellows, U. S. No. 1: New York, 75@85; few, higher; New Jersey, 85.

BEETS—Pennsylvania, bunched, per dozen bunches, 20@30.

SPINACH—Pennsylvania, bushel baskets, 75@1.00.

PEAS—Bushel hampers, Telephones: Colorado, 2.00@2.25; poorer, lower; Idaho, 2.25; few, higher.

POTATOES—100-lb. sacks, Cobblers, U. S. No. 1: New Jersey, 2.10@2.15; few, higher; Pennsylvania, 2.00@2.15.

(Quotations from other sources.)

BUTTER—Range of prices in stores, gathered from wholesale dealers (prices to nearby shippers based on Philadelphia and New York prices): One-pound prints, carton (92 score), 38; 1-pound prints, carton (90 score), 37; ¼-pound prints, carton (92 score), 39; ¼-pound prints, carton (90 score), 38; tubs (92 score), 37; tubs (90 score), 36.

MEATS—Beef, 14@15; veal, 16@17; lamb, 21@22; fresh ham, 25; smoked ham, 28@29; pork loin, 29@30; compound, 13; lard, 14½.

LIVE STOCK—Pigs, light hogs, 9@10; mediums, 10@11; heavies, 9@11; roughs, 5@8; calves, 6@9; lambs, 6@10.

Baltimore Markets

Baltimore, Sept. 4 (AP) (United States Department of Agriculture).—CATTLE—Receipts, 125; nominally steady; no steers offered and only few head cows; low cutters and cutters, 3.00@4.00; medium beefers quotable to 5.00.

CALVES—Receipts, 35; nominally steady; few head better kind, 10.00; common and medium, 6.00@9.50.

HOGS—Receipts, 400; fully steady; good and choice, 170-210 lbs., 11.80@12.00; 220-250 lbs., 11.50@11.90; 150-160 lbs., 11.25@11.45; 120-140 lbs., 10.35@10.75.

SHEEP—Receipts, 1,150; early lamb trade about 25 lower; good and choice, 10.75@11.00; bucks, 10.00 down; few common and medium down to 8.00 and under; ewes quotable steady or 3.50 down.

APPLES—Bushel baskets, Maryland, Virginia and West Virginia, Smokehouse U. S. No. 1, 2½-inch minimum, 1.15@1.25; Summer Rambos, U. S. No. 1, 2½-inch minimum, 1.00@1.25; Jonathans U. S. No. 1, 2½-inch minimum, 1.15@1.50; Various Varieties, unclassified, 50@75.

CANTALOUPES—Nearby, ½-bushel hampers Long Johns, 20@40; round, 10@25.

GRAPES—Maryland and Delaware, 2-quart Climax baskets, Concords, 11@12; 12-quart baskets, Moore's Early, 30@35.

PEACHES—West Virginia, Pennsylvania and Virginia, bushel baskets, Elbertas, U. S. No. 1, 2¼-inch minimum, 2.00@2.50; 2-inch minimum, 1.75@2.25. Nearby Various Varieties, ungraded, ½-bushel hampers, 75@1.25.

PEARS—New York, bushel baskets Clapp Favorites, No. 1, 1.00@1.35; Bartletts, U. S. No. 1, 2-inch minimum, 1.50@1.75.

WATERMELONS—Maryland and Virginia, Various Varieties Extra Selects, 25@30; Selects, 16@20; Primes, 8@12; Culls, 3@5 each.

BEANS—Bushel hampers Bountifuls, Eastern Shore Maryland and New Jersey, 50@65; nearby, green, round stringless, per bushel, 90@1.10.

BEETS—Nearby, per bunch, 1½@2½.

CABBAGE—New York and Pennsylvania bushel baskets, 1.00@1.35; 50-lb. sacks, 1.00@1.25. Nearby, bushel baskets, Various Varieties, 75@1.25.

CARROTS—California crates, 3.00@3.00. Nearby, 1½@2½ bunch.

CELERY—Pennsylvania, 2-3 crates, 1.50@1.75; pony crates, 30@60.

CORN, GREEN—Nearby, per dozen sugar, 10@15. Canners' stock, 10.00@12.00 per ton.

CUCUMBERS—New York and New Jersey, bushel baskets, U. S. No. 1, 75@1.25.

EGGPLANTS—Nearby, ½-bushel hampers, 10@20.

LIMA BEANS—Bushel hampers, Eastern Shore, Maryland, Virginia and New Jersey, 50@75; nearby, ½-bushel hampers, 35@40.

ONIONS—New York and Pennsylvania, 50-lb. sacks, Yellows, U. S. 1s, 70@75.

PEAS—Green, Western, bushel hampers, Telephones, 2.15@2.50.

PEPPERS—Nearby, ½-bushel hampers, 15@20.

POTATOES—New Jersey, 100-lb. sacks, Cobblers, U. S. 1s, 2.00@2.10; Maryland and Pennsylvania, 100-lb. sacks, Round Whites, U. S. 1s, 1.85@2.00; field run, 1.65@1.75.

SQUASH—Nearby, ½-bushel hampers, 20@35.

SWEET POTATOES — North Carolina, bushel baskets, Jersey, U. S. 1s, 70@75; Eastern Shore, Maryland, 75@1.00.

TOMATOES—Nearby, ½-bushel hampers, ripe, best, 35@45; poorer, 15@30; canners' stock, 50 bushel.

EGGS—Market steady. Nearby current receipts, 25@27; Southern, 21@23; whites, large, 30@31; mediums, 27@29.

Receipts—Butter, 941 tubs; eggs, 1,202 cases.

(Price includes commission.)

POULTRY—Chickens, Rocks, 18@21, few higher, mixed colors, 16@20; Leghorns, 17@18. Fowl, Rocks, 20@22; mixed colors, 17@20; Leghorns, 12@15; roosters, 12@14. Ducks, young Pekings, 12@14.

Transactions on N. Y. Bond Market

Range of United States Government Issues

By the Associated Press

Total bond sales yesterday, $11,757,000; previous day, $11,248,000; week ago, $10,742,000; year ago, $13,358,000; two years ago, $16,066,000; January 1 to date, $2,336,899,000; year ago, $2,257,070,000; two years ago, $2,713,371,000.

(Sales in $1,000. Dollars and 32ds.)

1936 High	1936 Low	Sept. 4 Sales		High	Low	Close	Net chge	Closing Bid	Closing Asked	Yield
119.11	115.3	5	Treasury 4¼s, 1947-52	119.11	119.9	119.9	— .2	119.8	119.11	2.27
108.23	105.24	13	Treasury 3¼s, 1943-45	108.23	108.22	108.22	.....	108.22	108.24	1.92
114.11	111	27	Treasury 4s, 1944-54	114.11	114.10	114.11	+ .3	114.9	114.12	2.10
112.29	109	3	Treasury 3¾s, 1946-56	112.20	112.20	112.20	+ .1	112.16	112.20	2.27
109.12	103.5	2	Treasury 3⅛s, 1941	109.8	109.8	109.8	— .1	109.7	109.10	1.28
108.14	105.12	1	Treasury 3¼s, 1944-46	108.13	108.13	108.13	.....	108.13	108.17	2.03
107.8	103.24	16	Treasury 3⅛s, 1946-49	107.8	107.5	107.8	+ .3	107.7	107.8	2.29
106.22	102.19	10	Treasury 3⅛s, 1949-52	106.22	106.22	106.22	+ .3	106.22	106.24	2.52
106.5	102.20	13	Treasury 3s, 1946-48	106.5	106.5	106.5	.....	106.7	106.9	2.26
105.16	102.20	3	Treasury 3s, 1951-55	105.16	105.16	105.16	+ .2	105.13	105.16	2.56
103.16	100	24	Treasury 2⅞s, 1955-60	103.15	103.13	103.15	+ .1	103.13	103.14	2.64
104.17	100.31	13	Treasury 2¾s, 1945-47	104.17	104.15	104.17	+ .1	104.18	104.19	2.29
102.31	101.7	10	Treasury 2¾s, 1948-51	102.31	102.31	102.31	.....	102.31	103	2.45
102.5	100.23	59	Treasury 2¾s, 1951-54	102.5	102.2	102.3	— .2	102.2	102.4	2.58
103.7	100.15	1	Fed Farm Mtg 2¾s, 1942-47	103.5	103.5	103.5	— .2	103.4	103.6	2.14
104.5	100.26	1	Fed Farm Mtg 3s, 1949	104.4	104.4	104.4	— .1	104.3	104.4	2.41
105.14	102.20	33	Fed Farm Mtg 3¼s, 1964	105.13	105.12	105.13	— .1	105.12	105.13	2.46
103.29	100.17	28	Home Own Loan 3s, A, 1952	103.28	103.26	103.28	— .1	103.26	103.27	2.44
102.5	99.16	7	Home Own Loan 2¾s, 1949	102.4	102.2	102.4	— .1	102.3	102.4	1.99
102.6	99.17	2	Home Own Loan 2¼s, 1942-44	102.4	102.3	102.4	— .2	102.3	102.4	1.86

XIN—Ex interest. CT—Certificates.

CORPORATION BONDS.

Sales in $1,000.		High	Low	Close
	A			
49	Alleghany 5 '44	99¼	98¾	99¼
121	Alleghany 5 '49	95⅞	94½	95½
60	Allis Chal 4 '45	154⅞	151½	154⅞
18	Am&For P 5 2030	71	70⅝	71
15	Am Roll M 4½ '45	116⅜	115¾	116⅜
47	Am T&T 5½ '43	113½	113¼	113¼
32	Am T & T 5 '65	112	111⅝	111⅝
9	Am T Fdr cv '50	127½	126½	126½
10	AnacondaCop 4½ '50	106¼	106⅛	106⅛
16	Arm Del 4 '55	98½	98⅜	98⅜
25	A T & S F 4 '95	115⅛	115	115⅛
5	A T & S F adj 4 '95	110⅞	110⅞	110⅞
51	A C Line 1st 4 '52	99¾	99½	99¾
	B			
13	B & O rfg 6 '95	100	99¾	100
3	B & O 1st 5 '48	112½	112½	112½
86	B&O cvt 4½ '60	79⅞	79⅜	79¾
10	B & O 4 '48	108	107¾	108
4	Bell T Pa 5 '48 B	122	121¾	122
36	Beth Stl 4¼ '60	105½	105	105¼
47	Boston & Me 5 '67	78⅝	77	78⅝
52	Buf R&P 4½ '57	88	87⅝	88
	C			
1	Can Nat Ry 4½ '56	117¼	117¼	117¼
15	Can Pac 4½ '60	105⅛	105	105⅛
36	Can Pac 4 perp	96½	96¼	96⅜
10	Cen Ill E&G 5 '51	104¾	104¼	104¾
14	Cen Pac 5 '60	101⅞	101⅜	101⅞
15	Cen Pac 1st 4 '49	111	110¾	110¾
16	Chesap Corp 5 '47	152½	151	152½
11	C&O gen 4½ '92	125	124½	125
22	Chi & Alton 3 '49	55⅜	55¼	55⅜
6	CB&Q gen 4 '58	113¾	113¼	113¼
166	Chi Gt West 4 '59	39	38	39
109	CMSP & P 5 '75	21¼	20⅞	21
47	CMSP&P aj 5 2000	7¾	7⅜	7¾
57	Chi & NW 4¾ 2037	13	12¾	13
13	CRI&P rfg 4 '34	17	16½	17
24	Ch&W Ind 4 '52	105¼	105	105¼
3	Chile Cop 5 '47	102¾	102⅜	102⅜
1	Cinn Gas & E 4 '68	100⅛	100⅛	100⅛
44	CCC&StL 4½ '77	96½	95¾	96½
3	ClevU Ter 4½ '77C	103⅞	103⅞	103⅞
87	Col Indus 5 '34	92⅞	89⅞	92⅞
29	Col & S 4½ '80	78¾	78½	78¼
2	ColmbiaG 5 '52 May	105½	105⅜	105½
27	Colmbia G 5 '61	104¾	104¼	104¼
6	Con Gas NY 4½ '51	106½	106¼	106¼
1	Cuba No Ry 5½ '42	56	56	56
	D			
45	Del & Hud rfg 4 '43	84⅛	83¾	84
37	D & R G 4 '36	31⅜	30	31⅜
2	Det Ed 5 '52	108½	108½	108½
71	Erie rf 5 '75	86¼	85¾	86
2	Erie 1st 4 '96	105	105	105
52	Erie gen lien 4 '96	89⅞	89¼	89⅞
	G			
40	Gen Stl Cast 5½ '49	88¼	88	88
6	Goodrich 6 '45	105⅜	105	105
5	Goodyr T & R 5 '57	104½	104	104
23	Gt Nor 4½ '77E	104	103¾	104
12	Gt Nor 4 '46 G	119½	119	119¼
21	Gt Nor 4 '46 H	108¼	108	108
	H			
5	Hiram Walk 4¼ '45	108⅜	108⅜	108¾
5	Hous OilTex 5½ '40	102	102	102
23	Hudson Coal 5 '62A	49¾	49	49½
52	Hud & Man rf 5 '57	84½	83¾	84½
18	Hud&Man inc 5 '57	37	36⅞	36⅞
	I			
4	Ill Bel Tel 3½ '70B	108	108	108
51	Ill Cen 4¾ '66	81¼	80⅞	81¼
8	IC&CSL&NO 5 '63A	90¼	90⅛	90⅛
44	Interb RTr rfg 5 '66	95	94¾	95
19	Int Cement 4 '45	158¼	157½	157½
37	Int Hydro El 6 '44	54⅞	53¾	54⅞
10	Int Paper 5 '47	99⅜	99⅜	99⅜
8	Int T&T 4½ '52	74	73⅝	74
35	Int T&T deb 5 '55	77½	77	77
	K			
1	K C P & L 4½ '61	110 7-32	All	
31	K C South 5 '50	95¼	94½	95
1	K C Term 4 '60	108½	108½	108½
	L			
20	Lac Gas 5½ '53	70	69¼	70

Dow-Jones Bonds.

By the United Press.

New York, Sept. 4.

40	bonds	104.46	+0.02
10	first rails	111.98	+0.18
10	second rails	92.04	+0.01
10	utilities	106.71	unch.
10	industrials	107.10	—0.13

Sales in $1,000.		High	Low	Close
24	Lautaro Nit 6 '54	34	33¾	33¾
19	Loews 3½ '46	99⅛	98⅞	98⅞
10	Long Isl rfg 4 '49	104	104	104
8	Louisia & Ark 5 '69	98¾	98⅜	98⅜
17	Louis & 4 '40	108¾	108¾	108¾
2	Louis&N 1st 4 2003	102⅛	102⅛	102⅛
	M			
13	Manhat Ry 4 '90	63½	63½	63½
2	McKes&Rob 5½ '50	104	104	104
1	Mil El Ry&L 5 '71	105	105	105
2	MSP&SSM con 4 '38	37½	37	37½
26	M-K-Tex 1st 4 '90	95⅜	95½	95½
102	Mo Pac 5½ '49	13½	13	13½
139	Mo Pac 5 '77 F	39½	37¾	39½
134	Mo Pac 3 gen 4 '75	16	15½	16
123	Mo Pac 5 '81 I	39½	38¼	39½
	N			
30	Nat Dairy 3¾ '51	108¼	107¾	108
5	Natl Steel 4 '65	106½	106⅜	106⅜
1	New Eng T&T 5 '52	125¼	125¼	125¼
7	N O Pub Sv 5 '55 B	99⅜	99	99⅜
52	N O Tex&M 5½ '54	44⅜	43⅜	44
82	NYC cvt 6 '44	117½	117⅛	117⅜
24	NYC rf 5 2013	98½	98⅛	98½
18	NYC con 4 '98	100	99⅞	100
27	NYC&HR 4½ 2013	92½	92¼	92½
38	NYC&HR 3½ '97	102¼	102¼	102¼
51	NY Ch&StL 4½ '78	93½	93¼	93½
1	NYEd 6½	105 11-32	105 11-32	105 11-32
6	NY Lack&W 4 '73 A	100⅜	100⅜	100⅜
6	NYNH&H cvt 6 '48	31½	31½	31½
22	NYNH&H 4½ '67	31½	31	31½
6	N Y Ry inc 6 '65	49⅛	49	49⅛
15	N Y Tel 4½ '39	110⅛	110	110
22	NY W&Bost 4½ '46	12⅜	12½	12⅜
3	Niagara Sh 5½ '50	103½	103½	103½
2	Norf & W 4 '96	120	119¾	119¾
2	Nor Am Co 5 '61	107	107	107
4	Nor Am Ed 5 '69 C	106½	106¼	106½
23	Nor Pac 6 2047	111⅜	111⅛	111⅛
8	Nor Pac 4½ 2047	110¼	110⅛	110¼
32	N Pac 3 2047	81⅜	81⅛	81¼
7	N States Pw 5 '41	105¼	105	105
	O			
10	Or-Wash RR&N 4 '61	106⅜	106⅜	106⅜
18	Otis Steel 6 '41	102	102	102
	P			
16	Pac G & E 5 '42	101⅝	101½	101⅝
18	Pac T&T 3¼ '66 B	103⅞	103⅝	103⅞
83	Para Pict 6 '55	92½	90½	92½
10	Penn Dix 6 '41 A	97	96½	97
23	Pen P & Lt 4½ '81	106⅞	106¾	107
4	Pen RR gen 5 '68	120	120	120
1	Pen RR gen 4½ '65	112⅛	112⅛	112⅛
12	Pen RR 4¼ '84 E	109¼	109	109¼
46	Pen RR 3¾ '70	101½	101¼	101½
21	Peo GL&C Chi 5 '47	114	113¾	113¾
5	Phila Co 5 '67	107	106⅞	106⅞
145	Phil R C&I 6 '49	28	26¼	28
31	Phil R C&I 5 '73	48⅞	47½	48⅞
32	Portl G E 4½ '60	74	73⅜	74
83	Postal T & C 5 '53	32	31	31⅞
27	Pure Oil 4¼ '50 ww	113	112¼	113
	R			
7	Readg 4½ '97 A	107	107	107
32	Rem Rand 4¼ '56	107½	106¼	107½
32	Repub Stl 4½ '61	99½	99¼	99½
	S			
2	StLIM&S 4 R&G '33	80½	80½	80½
274	St L S F 4½ '78	26½	25¼	26½
36	StL SF 4 '50 A	27¼	26	27¼
7	StP&KC ShL 4½ '41	18½	18¼	18¼
18	Seab A L con 6 '45	11¼	10¾	11¼
8	Sea-All Fla 6 '35 A ct	5¾	5½	5½
25	Shell Un 3½ '51	98	97⅞	97⅞
18	So Bell T&T 5 '41	107½	107⅛	107⅛
64	Sou Pac 4½ '81	94	93½	94

Sales in $1,000.		High	Low	Close
10	So Pac rfg 4 '55	105⅝	105½	105⅝
3	Sou Ry con 5 '94	107⅞	107¼	107⅞
36	Sou Ry gen 4 '56	77⅞	77¾	77⅞
11	Studebaker 6 cvt '45	115½	115	115½
	T			
5	Ten El Pow 6 '47A	98¾	98¼	98⅜
2	Tex Corp 5 cvt '44	101 9-32	All	
1	Tex & Pac 5 '79 C	104⅞	104⅞	104⅞
18	Third Ave adj 5 '60	38½	37¾	38½
15	Tol & Oh Cen 3¾ '60	105⅞	105¾	105⅞
	U			
27	Un Pac 1st 4 '47	115	114¾	115
13	Unit Drug 5 '53	102¾	102⅜	102½
6	U S Rub 5 '47	106¾	106⅜	106⅜
70	Utah P&L 5 '44	104¾	103⅞	104⅜
20	Util P&L 5½ '47	71	70½	71
4	Util P&L 5 '59	69½	69	69¼
	V			
1	Vanadium 5 '41	93	93	93
42	Virginian Ry 3¾ '66	106	105⅝	106
	W			
5	Walwrth 4 '55	76	76	76
13	Warner Bros 6 '39	97	96½	96½
36	West Md 4 '52	102½	102⅛	102½
2	West Pac 1st 5 '46	35⅛	35⅛	35⅛
26	Western Un 5 '51	106¼	106	106¼
4	Western Un 4½ '50	109¼	109	109¼
11	Western Un 5 '60	108⅜	108⅛	108⅛
23	Wheel Stl 4½ '66A	101½	101⅜	101½
45	Wick-Sp cvt 7 '35ct	29¾	29¼	29¼
	Y			
26	Youngst S&T 4 '61	103⅛	103½	103⅛
	FOREIGN BONDS.			
18	Abitibi P & P 5 '53	53¼	51⅝	53⅛
1	Akershus 5 '63	98⅞	98	98
4	Argentine 6 '57 A	101⅜	100⅞	101⅜
4	Arg 6 sf '59 Jun	101	100⅞	101
11	Arg sf 6 '60 May	101	101	101
7	Arg 6 '61 Feb	101	100⅞	101
10	Argentine 5½ '62	101¼	101	101¼
19	Australia 4½ '56	103	103	103
6	Austria 7 '57	96½	96⅛	96½
1	Berlin City 6½ '50	25	25	25
1	Brazil 8 '41	34	34	34
19	Brazil 6½ '26-57	27¾	26⅞	27½
2	Brazil 6½ '27-57	27½	27⅜	27½
7	Buen A 6½ '61st	72	72	72
3	Canada 5 '52	115¾	115⅛	115¾
1	Canada 3¼ '61	103⅞	103½	103⅞
5	Chile Mt Bk 6¾ '61	13¼	13¼	13¼
1	Chile 6 '60	15¼	15¼	15¼
1	Chile 6 '61 Feb	15¼	15¼	15¼
1	Colomb 6 '61 Oct	21	21	21
4	Copenhag 5 '52	97⅝	97⅜	97⅜
59	Cuba 5½ '45	54⅜	53⅝	54
29	Denmark 4½ '62	99	98⅝	98¾
14	GerCAgBk 6 '38 Apr	38	37½	38
4	GerCAgBk 6 '60 Oct	34	33⅝	34
19	GerGovIntl 5½ '65	28	27¾	28
1	Ger Govt 7 '49	34¾	34¾	34¾
1	Gt Cen El Jap 7 '44	95¼	95¼	95¼
2	Ital Pub Util 7 '52	69½	69	69
5	Italy 7 '51	80	80	80
19	Japan 6½ '54	100¼	100	100
1	Met Water 5½ '50	103½	103½	103½
5	Mex 10 4 asd sm '45	4⅝	4⅝	4⅝
1	Milan City 6½ '52	69½	69½	69½
2	N Sou Wales 5 '58	104½	104½	104½
3	Norway 5 '63	101¾	101½	101⅝
5	Nor Hyd El 5½ '57	101	100⅞	101
1	Orient Dev 5½ '58	77¼	77¼	77¼
16	Pan 5 '63 A sta asd	60¼	59½	59½
4	Par-Orl RR 5½ '68	111⅝	111⅝	111⅝
2	Poland 8 '50	54	54	54
2	Poland 7 '47	72½	72½	72½
4	Prussia 6 '52	24	23¾	24
7	Rio de Jan 6½ '53	16	15⅞	15⅞
2	Rome 6½ '52	72	72	72
2	Sao Paulo St 7 '40	90⅜	90⅜	90⅜
3	Serbs Cts Sl 7 '62	24⅜	24⅜	24⅜
2	Tokyo City 5½ '61	78⅝	78½	78½
8	Tokyo El Lt 6 '53	79⅜	79½	79½
1	Ujigawa El P 7 '45	96½	96½	96½
5	Un Stl Wk 6½ '51A	29¾	29⅜	29¾
2	Uruguay 6 '60	55½	55½	55½
5	Vienna City 6 '52	95	95	95
1	Westph UnElP 6 '53	26⅝	26⅝	26⅝

Local Stocks

Sales.

City & Suburban 5s—$1,000 at 86½; $1,000 at 86½; $1,000 at 86½.

Capital Transit Co.—10 at 13.

Mergenthaler Lino.—10 at 46½; 10 at 46½; 10 at 46½; 10 at 46½; 10 at 46½; 10 at 46½; 3 at 46½.

After Call.

Lanston Monotype—2 at 85; 1 at 85; 10 at 85; 10 at 85.

Riggs Bank common—2 at 282.

Capital Traction 5s—$500 at 90½.

Potomac Elec 5½% pfd.—10 at 111¼.

Potomac Elec. 6% pfd.—10 at 111.

Bonds.

	Bid.	Asked.
Public Utility.		
Amer Tel & Tel 4½s	111½	.....
Am Tel & Tel Col Tr 5s	107	.....
Anacostia & Pot 5s	87¼	88
Ana & Pot Guar 5s	109	.....
C & P Tel of Va 5s	103	.....
Cap Traction R R 5s	90½	91½
City & Suburban 5s	86	87½
Georgetown Gas 1st 5s	118	.....
Potomac Elec 6s	105	.....
Wash Gas 5s 1958	106¼	.....
Washington Gas 5s 1960	121½	.....
Wash Gas 6s, series B	99⅞	.....
Wash Rwy & Elec 4s	108½	.....
Miscellaneous.		
Chevy Chase Club 5½s	106	.....
Col Country Club 5½s	105	.....
W M Cold Storage 5s	100	.....
Stocks.		
Public Utility.		
Amer Tel & Tel (9)	176	.....
Capital Transit Co	12¾	13½
N & W Steamboat (6)	90	.....
Pot Elec Pwr 6% pf (6)	111	.....
Pot Elec P 5½% pf (5.50)	111	.....
Wash Gas Lt Co (3.60)	80	.....
Wash Ry & El Co (36)	600	.....
Wash Ry & El pf (5)	110	.....
National Banks.		
Capital (4)	135	.....
Liberty (3)	112	.....
Lincoln (6.25)	201	205
Riggs (8)	282	291
Riggs pf (5)	101	102
Washington (6)	120	.....
Trust Companies.		
Amer Sec & Tr (e8)	255	265
National Sav & Tr	130	.....
Prince George B & T (.30)	16	20
Wash Loan & Tr (8)	225	.....
Savings Banks.		
Bank of Bethesda (h75c)	30	.....
Com & Savings (9)	185	.....
Fire Insurance.		
American (‡12)	†200	.....
Corcoran (5)	100	.....
Firemen's (1.60)	40	.....
National Union (.60)	14½	.....
Title Insurance.		
Columbia (.30)	7	.....
Real Estate (6)	125	.....
Miscellaneous.		
Carpel Corp (1.60)	23	25
Lanston Monotype (4)	84	89
Mergenthaler Lino (1)	46	47
Peoples Drug S com (1.00)	46	48
Peoples Drug S pf (6.50)	*112½	.....
Real Est M&G pf (‖25c)	5	5½
Security Storage (5)	108	.....
Ter Ref & Wh Corp (3)	55	.....
Wdwd & Loth Com (†1.50)	60	65
Wdwd & Lothrop pf (7)	120	.....

*Ex-dividend.
†Plus extras.
‡6% extra.
§50c paid May 15, 1936.
¶Books closed.
(e) 2% extra.
(h) 75c extra.
‖25c paid June 30, 1936.

Steel Prices Unchanged.

New York, Sept. 4 (AP).—STEEL prices unchanged.

Bank Stocks.

Bank and Trust.

New York, Sept. 4 (AP).—N. Y. Security Dealers Association).

	Bid.	Asked.
Bk of Man (1½)	31⅛	33⅛
Bankers Tr (2)	71	73
Cen Han Bk&Tr (4)	132	135
Chase Nat (1.40)	46	48
Chem Bk & Tr (1.80)	67	69
Commercial (8)	194	200
Cont Bk & Tr (.80)	18¾	20¼
Corn Ex Bk & T (3)	65½	66¾
Empire Tr (1)	27¼	28¼
First Nat (Bos) (2)	50⅛	52½
First Natl (100)	2155	2195
Guaranty Tr (12)	361	366
Irving Tr (.60)	16¼	17¼
Manufctrs Tr (1a)	47½	49½
Manufctrs Tr pf	51½	53½
Natl City (1)	41	43
N Y Trust (5)	141	144
Public (1½)	48½	50½
Title G & T	10½	11½
Insurance.		
Aetna Cas (2a)	105	109
Aetna Ins (1.60)	51½	53½
Aetna Life (.60a)	32⅛	34½
Am Equit (1a)	32	35
Am Ins Newark (½)	13¼	14¾
Am Reins (3)	74½	77½
Am Reserve (1a)	26½	28
Am Surety (2½)	56¼	58¼
Automobile (1a)	34¼	36¼
Balt Amer (.20a)	8	9
Carolina (1.20)	27	28½
City of N Y (1.20)	25¾	27¼
Conn Gen Lif (.80)	41¼	43¼
Fid & Dep (3a)	116	120
Firemens Nwk	12	13½
Frank Fire (1a)	30½	32½
Gen Alliance (.80)	21¼	22¾
Glen Falls (1.60)	40	42
Globe & Rep (⅛g)	17	19
Globe & Rut	51	53
Great Amer (1a)	26¾	28¼
Hanover (1.60)	35	37
Harmonia (1.20)	25	26½
Hartford Fire (2)	72	75
Home Fire Sec	4¼	5¼
Home Ins (1a)	34¼	36¼
Homestead (1)	21¼	22¾
Lincoln Fire	5	6
Natl Fire (2)	67½	70½
Natl Liberty (.20a)	9⅞	11¼
N Hampshire (1.60)	42⅜	44⅜
N Y Fire (.60a)	19⅛	22½
Nor River (.80a)	26⅞	28¼
Phoenix (2a)	86½	90½
Prov Wash (1)	38½	40½
St Paul Fire (6a)	208	213
Springfield (4½a)	137½	140½
Sun Life	460	490
Travelers (16)	557	587
U S Fire (1.80)	56¾	58¾
Westchester (1a)	34½	36½

a—also extra or extras.
g—declared or paid so far this year.

Boston Wool Market.

Boston, Sept. 4 (AP) (U. S. Dept. of Agri.).—The wool market in Boston was mostly very quiet today, but quotations generally on greasy combing domestic wools were steady to very firm.

Graded French combing length fine territory wools were held mostly at 84@87 scoured basis. Original bag lots of bulk average to good French combing length were quoted mostly at around 85 cents. Slight concessions being available occasionally on small lots.

Dried Fruits Steady.

New York, Sept. 4 (AP).—DRIED FRUITS. Steady, unchanged.

Securities Averages.

Stocks.

	30 Ind	20 RR's	20 Utls	90 Tt'l
Yesterday	150.4	58.3	98.9	127.2
Previous day	149.6	58.1	98.8	126.7
Week ago	149.6	57.3	98.1	126.4
Month ago	148.9	56.5	99.6	126.1
Year ago	107.3	38.0	71.5	90.2
Two years ago	83.6	37.2	58.5	72.0
High, 1935	127.9	45.3	84.8	106.9
Low, 1935	78.6	28.6	39.5	64.0
High, 1934	105.0	54.3	90.3	93.8
Low, 1934	76.0	34.1	47.1	66.4

Bonds.

	20 Ind	20 RR's	20 Utls	60 Tt'l
Yesterday	91.8	*96.9	105.8	*98.2
Previous day	91.8	96.6	105.6	98
Week ago	91.5	96.1	105.7	97.7
Month ago	92.0	95.3	105.6	97.6
Year ago	88.8	79.7	100.7	89.9
Two years ago	82.7	806	88.2	83.8
High, 1935	91.5	86.4	103.6	93.1
Low, 1935	83.6	71.0	89.3	83.0
High, 1934	85.9	90.0	90.6	88.1
Low, 1934	72.6	74.1	77.2	74.8

*1936 high.
(1926 average equals 100.)
Copyright, 1936, by Standard Statistics.

Tobacco Markets.

Special Dispatch to The Post

Baltimore, Md., Sept. 4.—Leaf tobacco Maryland—Receipts for the past week declined to 2,551 hogsheads, while sales decreased slightly to 2,639 hogsheads. The market continues active, although prices on medium to good grades seem to be easing slightly.

Ohio—No receipts, sales, 16 hogsheads. Ohio quotations will be discontinued as there are no present offerings.

Maryland firms leaf, nondescript, 3@4; common, 4@10; medium, 10@30; good to fine, red, 30@40.

Seconds—Common, 3@7; medium, 7@15; good to fine, 15@35.

Ohio—Fine and fine R cured, common to medium, 4@8; good to fine, 8@18; spangles, common to medium, 7@20; good to fine yellow, 20@45.

N. B.—Unsound and badly mixed packages, from 2 to 3 cents lower.

Stock in warehouses:

	Maryland	Ohio	Total
Stock January 1	28,666	233	28,899
Receipts since	35,007	131	35,138
Total	63,673	364	64,037
Delivered since	31,585	257	31,842
Stocks today	32,088	107	32,195
Sales—			
This week	2,639	16	2,655
Previously	30,854	153	31,007
Total	33,493	169	33,662

U. S. Treasury Receipts.

The position of the Treasury for September 2: Receipts, $65,665,290.42; expenditures, $70,460,490.71; balance, $1,875,300,358.11; customs receipts for the month, $1,942,055.19. Receipts for the fiscal year (since July 1), $657,425,697.25; expenditures, $1,031,363,760.81, including $356,012,905.18 of emergency expenditures; excess of expenditures, $373,938,063.56; gross debt, $33,371,097,998.73, a decrease of $5,893,253 under the previous day; gold assets, $10,717,344,696.63.

Chicago Stocks.

(Reported by W. B. Hibbs & Co.)

	Bid.	Asked.
Yellow Cab Taxi	26	27
Thompson	9⅝	10
Wahl	5	5½
Butler Brothers	11⅛	11⅞
National Leather	1⅛	1⅜
Swift	22⅝	22⅞
Swift International	4½	4¾
Libby McNeil & Libby	9⅛	9½
City Com com	.....	¼
City Com pfd	⅛	1
Edison	105½	107
Public Service $100 par	70½	71
Public Service no par	69	71
Quaker com	122¼	123½
Quaker pfd	142½	146
Bendix	28¾	29¼
Borg Warner	79	80
Illinois Brick	9	9½
Great Lakes Dock & Dredge	31	31¾
Conso com	¼	½
Conso pfd	4	5
Electric Household	14	14¼
McCord	44	44½
National Gypsum	51	54
Sangamo	62½	64
CST	31½	33
GHU	11¼	11¾

Treasury Certificates.

(Reported by Chas. D. Barney & Co.)

Rate.	Maturity.	Bid.	Offer.
1½	Sept. 15, 1936	101 1-32	101 3-32
2¾	Dec. 15, 1936	101 21-32	101 25-32
3	Feb. 15, 1937	101 23-32	101 25-32
3	Apr. 15, 1937	102 6-32	102 8-32
3¼	Sept. 15, 1937	103 13-32	103 15-32
2⅝	Feb. 1, 1938	103 13-32	103 15-32
3	Mar. 15, 1938	104 6-32	104 8-32
2⅞	June 15, 1938	104 17-32	104 19-32
2½	Sept. 15, 1938	104 3-32	104 5-32
2½	Mar. 15, 1939	101 24-32	101 26-32
2⅛	June 15, 1939	103 14-32	103 16-32
1⅜	Dec. 15, 1939	101 14-32	101 16-32
1½	Mar. 15, 1940	102 3-32	102 5-32
1½	June 15, 1940	101 20-32	101 22-32
1½	Dec. 15, 1940	101 17-32	101 19-32
1⅝	Mar. 15, 1941	101 16-32	101 18-32
1⅜	June 15, 1941	101 3-32	101 5-32

Complete Transactions Yesterday on New York Stock Exchange

By the Associated Press.

Total sales yesterday, 1,174,510; previous day, 1,047,760; week ago, 1,378,300; year ago, 2,155,100; two years ago, 685,570; January 1 to date, 326,784,754; year ago, 203,390,065; two years ago, 255,212,963.

1936 High	1936 Low	Name and Dividend Rate	Sales Add 00	High	Low	Close	Net Ch'nge
		A					
118	110¾	Abr & Stra pf (7)	.60	111½	111¼	111¼	
74¾	59	Acme Stl (3a)	5	64¼	64	64	
13⅞	9⅜	Adams Exp (.20g)	8	13⅛	13⅛	13⅛	— ⅛
28	22½	Addressog (.60)	4	26⅞	26¾	26⅞	+ ⅛
81¾	58	Air Reduc (1a)	11	76	74¾	76	+ 2¼
6⅞	3	Air-Way El Ap	2	4⅛	4⅛	4⅛	+ ⅛
17⅞	13	Alaska Jun (.60a)	30	15⅜	15⅛	15⅛	
4⅞	2⅛	Allegheany	350	4⅛	4⅛	4⅛	
42⅞	12½	Alleg pf xw	3	44½	44	44½	+ 2½
45⅞	12¾	Alleg pf $30 ww	53	45⅞	43	45⅞	+ 2⅞
44⅛	12½	Alleg pf $40 ww	7	44⅛	43¾	44⅛	+ 2⅞
45⅞	27	Alleg pr pf	22	44⅛	41⅞	44⅛	+ 2⅞
39⅞	26⅞	Alleg Steel (1a)	3	35⅞	34⅞	34⅞	
239	157	Al Chem & Dye (6)	4	231	229½	229½	+
28⅞	23	Allied Mills (½g)	20	28⅜	27½	28	+
13⅞	6¾	Allied Strs	39	13	12⅞	12⅞	—
84	60	Allied St pf (5)	1	79⅛	79⅛	79⅛	+
59⅞	35⅞	Allis-Ch Mfg (½g)	119	54⅞	52⅞	54⅞	
28	19⅞	Alpha P Cem (1)	6	26	25⅞	26	+ ⅛
3⅛	2⅛	Amal Lea	6	2⅛	2⅛	2⅛	
125⅞	75	Amerada (2)	1	96	96	96	— 1⅛
63⅞	40	Am Ag Ch Del (2)	5	61	60	60	— 1
38⅞	37	Am Bank Note (1g)	9	41⅞	41⅛	41⅞	+ ⅛
72	65	Am Bank N pf (3)	10	71⅛	71⅛	71⅛	+ ⅛
50⅞	40	Am Brake Shoe (1.60)	3	50⅛	50⅛	50⅛	+ ⅛
137⅞	115⅞	Am Can (4a)	3	125⅞	124⅞	125⅛	+ 1⅛
169	162⅞	Am Can pf (7)	1	169	169	169	
48⅞	30	Am Car & Fdy	50	48⅞	45⅞	48⅞	+ 2⅞
67⅞	57⅞	Am Car & F pf	4	67⅞	66	67⅞	+ 1⅛
60⅞	31	Am Chain	7	38⅞	38	38	— 1
133⅞	114⅞	Am Chain pf (6½k)	2	133⅞	133½	133½	
13⅞	7⅛	Am Colortype	3	11⅛	11⅛	11⅛	+ ⅛
32⅛	20½	Am Coml Alco	3	29	27⅞	27⅞	+ ⅛
33⅞	16⅞	Am Crystal Sug	8	31	30⅞	31	+ ⅛
99⅞	89	Am Crystal S 6% pf (6)	.10	97⅞	97⅞	97⅞	+ ⅛
5	3⅛	Am Encaus Til	1	4	4	4	
9⅞	6½	Am & For Pow	4	7	6⅞	7	+ ⅛
37⅞	25	Am & F P $6 pf	2	29⅞	29⅛	29⅞	— 1⅛
43⅞	29⅞	Am & F P $7 pf	2	36	35⅛	35⅛	—
18⅞	12	Am & F P 2 pf	1	14⅞	14⅞	14⅞	+ ⅛
21⅞	13	Am-Hawaii SS (1)	2	20⅝	20½	20½	
8⅞	5⅛	Am Hide & Lea	6	6	5⅞	5⅞	
46	32⅞	Am Hi & L pf (3)	1	35⅞	35⅞	35⅞	— ⅛
24	17¼	Am Ice pf (1½g)	1	18⅛	18⅛	18⅛	+ ⅛
13⅞	9⅛	Am Internat	9	11⅞	11⅞	11⅞	+ ⅛
36⅛	23⅛	Am Loco	23	33⅞	32⅛	33⅞	+ 1⅛
95⅞	66	Am Loco pf	2	92⅞	92⅛	92⅛	+
29⅞	21	Am M & Fdy (.80)	7	23⅞	23⅛	23⅞	+ ⅛
15	10	Am M & Met (.40g)	6	11⅞	11⅛	11⅞	+ ⅛
35⅞	27	Am Metal	1	34	34	34	
14⅞	7⅛	Am Pow & Lt	8	13	12⅞	12⅞	
87⅞	43	Am P&L $6 pf (6) XD	3	86⅛	86	86	+ 1
74⅛	35⅞	Am P&L $5 pf (5) XD	5	73⅛	73	73	
27⅞	18⅞	Am Rad & St S (.15g)	32	22⅞	22½	22⅞	+ ⅛
34	23⅞	Am Roll Mill (1.20)	31	28⅞	27⅞	28⅞	+ ⅛
39⅞	39⅞	Am Safety Raz new (2)	10	39⅞	39⅛	39⅞	+ ⅛
27⅞	18	Am Seating	4	24	24	24	
33⅞	25⅞	Am Ship Bldg (2)	3	28⅞	28	28⅞	+ ⅛
91⅛	56⅞	Am Smelt & R (1.30g)	35	85⅞	83⅞	84	
108½	104	Am Smelt 2 pf (6)	1	108	108	108	+ ¼
73½	57⅞	Am Snuff (3a)	2	62¼	62	62	
44½	20⅛	Am Stl Fdrs	39	44	42⅞	44	+ 1⅛
130	107⅞	Am Stl F pf (2¼k)	1.50	129½	129⅛	129⅛	
38	25⅞	Am Stores (2)	1	25⅞	25⅞	25⅞	+ ¾
63⅞	48⅞	Am Sugar Ref (2)	4	62	61⅞	61⅞	— 1⅛
26⅞	20⅛	Am Sumat Tob (1)	1	24½	24½	24½	+ ¼
178	149	Am Tel & Tel (9)	47	177⅞	175⅞	176⅞	+ 1⅛
102½	87	Am Tob (5)	3	99⅞	99	99	— ⅛
104	88½	Am Tob B (5)	8	101	100⅞	100⅞	— ⅛
150	138	Am Tob pf (6)	1	147	147	147	
13	8⅛	Am Type Fdrs	16	12½	12	12½	+ ⅛
27	19⅞	Am Wat Wks (.20g)	66	26⅛	25½	26⅛	+ ⅛
108	94⅛	Am W W 1 pf (6)	1	108½	108½	108½	— ¼
11⅛	7⅞	Am Woolen	14	8	7⅞	8	
70⅞	54⅞	Am Wool pf (3k)	17	58⅞	58	58	— ½
10	4⅛	Am Wig P pf	3	6	6	6	
7⅞	3½	Am Zinc L & S	18	4	4	4	+ ⅛
41⅛	28	Anaconda (⅝g)	99	39¼	38⅞	39⅛	+ ⅛
70½	35	Anacon W & C (1g)	2	69	69	69	+ ⅛
28⅞	15½	Anchor Cap (.60)	33	19⅛	18	18⅞	+ ⅛
5⅞	3	A P W Paper	1	3½	3½	3½	
110½	105	Armour Del pf (7)	1	110¼	110¼	110¼	
7⅞	4⅛	Arm Ill	31	5⅞	5⅞	5⅞	+ ⅛
84	66⅛	Arm Ill pr pf (6)	3	78⅞	78	78	
62⅞	47⅛	Armstrong Cork (1½)	9	51⅛	50⅞	51⅛	+ ⅞
15	7⅛	Arnold Const (½)	3	12⅞	12⅞	12⅞	
22½	8⅛	Artloom	8	16⅞	16⅛	16½	
20⅛	12⅞	Assd Dry Gds	59	20⅞	20	20½	+ ⅛
51⅛	38	Assd Oil (¾g)	10	39⅞	39⅛	39⅞	+ ⅛
88⅛	59	Atch T & S F (2g)	10	82⅞	81⅞	82⅞	+ ⅛
106⅞	90⅞	Atchison pf (5)	3	102⅛	101½	102⅛	+ 2½
33⅞	21⅞	Atl Cst Line	16	33⅞	32⅞	32⅞	
25	11	Atl G & W I	2.10	22⅞	22½	22½	+ ⅛
32	13½	Atl G & W I pf	3	32	31⅞	32	+ ⅛
35⅛	26⅛	Atl Refin (1)	13	27⅞	27⅞	27⅞	+ ⅛
73	48	Atlas Pow (2a)	2	66	66	66	— 2⅛
126⅛	112	Atlas Pow pf (6)	.20	123⅛	123⅛	123⅛	
54⅛	26⅞	Auburn Auto	14	31⅛	30⅛	31⅛	+ ⅛
10⅛	5⅛	Aust Nich	3	6⅛	6⅛	6⅛	
7⅞	4⅛	Aviation Corp	12	5⅞	5⅛	5⅛	
		B					
6⅞	2½	Baldwin Loc	22	3½	3⅞	3⅞	— ⅛
4⅛	2⅞	Baldwin Loc asd	2	3⅞	3⅞	3⅞	— ⅛
55⅞	40½	Bald Loc pf asd	6	55⅞	53½	55	+ 1
55⅛	29½	Bald Loc pf	5	55⅞	54⅞	55	+ 1
24⅛	15⅞	Balt & Ohio	58	24⅞	24	24⅛	+ ⅛
38⅞	21	Balt & O pf	13	38⅞	37⅞	38⅞	+ ⅛
118	111⅛	Bang & Ar pf (7)	.30	111	110⅛	111	+ ⅛
20⅞	13⅞	Barker Bros	5	17⅞	17⅞	17⅞	+ ⅛
102	82½	Barker pf	.90	100	100	100	+ 2⅞
28	14½	Barnsdall (.60)	21	18⅛	17⅞	18⅛	+ ⅛
19⅞	16⅞	Bayuk Cigar (⅝g)	5	18⅛	18	18	+ ½
26	18	Beatrice Cr (⅞g)	5	21⅞	20⅞	20⅞	+ ⅛
105	100	Beatrice Cr 5 pf ww (5)	.2	100	100	100	
97	85	Beech-Nut P (3a)	1	95⅞	95½	95½	— 1⅛
16⅛	13⅛	Belding-Hem (1)	37	14⅛	14⅛	14⅛	+ ⅛
31⅞	21⅞	Bendix Aviat (1g)	31	29⅞	28⅞	29⅞	+ ⅛
24⅞	20	Benef Ind Ln (1½a)	5	21⅛	21⅛	21⅛	+ ⅛
57⅞	48	Best & Co (2a)	9	57⅞	57	57⅞	+ ⅛
68⅞	45⅞	Beth Stl	103	68⅞	66⅞	68⅞	+ 2
19⅛	16½	Beth Stl 5 pf (1)	4	19	19	19	
122⅛	101½	Beth Stl 7 pf (7)	7	120	120	120	+ 1
46	23	Bigelow-San (1)	1	41⅞	41⅞	41⅞	+ 2⅞
20⅛	14½	Blaw-Knox (.30g)	7	16⅞	16⅛	16⅛	+ ⅛
29½	18⅞	Bloomingdale (.65g)	.50	27⅛	27⅛	27⅛	+ ⅛
113	109⅞	Bloomingd pf (7)	1.60	111⅛	111⅛	111⅛	+ ⅛
31⅛	16⅛	Boeing Airpl	45	29⅞	29	29⅞	+ ⅛
46⅛	41	Bohn Alum (3)	3	42⅞	42	42⅞	+ ⅛
100⅛	80⅛	Bon Ami A (4a)	.20	92	91⅞	91⅞	+ ⅛
45	39	Bon Ami B (2½)	1	41	41	41	+ ⅛
32⅛	25⅛	Borden (1.60)	14	29⅞	29⅛	29⅞	+ ⅛
83⅛	64	Borg-Warner (3a)	15	79⅞	79⅛	79⅞	+ 1⅛
11½	6	Boston & Me	3	7⅞	7½	7⅞	+ ⅛
19⅞	1⅛	Bridgeport Brass (.40a)	5	15⅛	15	15⅛	+ ⅛
64⅛	43⅛	Briggs Mfg (2a)	33	58⅞	58	58⅞	+ ⅛
53⅞	47½	Briggs & Strat (3)	1	49⅞	49⅞	49⅞	+ ⅛
50½	41	Bristol-My (2a)	1	46	46	46	+ ⅛
12⅛	4½	Bklyn & Qu T	38	8⅛	7⅞	7⅞	+ ⅛
51⅞	33½	Bklyn & Q T pf (3)	6	40⅛	39⅞	40⅛	+ ⅛
53⅞	40⅞	Bklyn-Man T (2)	10	53	52⅞	52⅞	+ ⅛
56⅞	44½	Bklyn Un Gas (3)	2	51	50⅞	50⅞	
13	8⅛	Brunswick-Bal	3	12	11⅞	12	
16⅞	8⅞	Bucyrus-Erie	13	16	15⅞	15⅞	+ ⅛
16⅛	9⅛	Budd Mfg	32	13⅞	13⅛	13⅞	+ ⅛
1⅞	1	Budd Mfg rts 2 pf	4	1⅛	1	1	
14	8⅞	Budd Wheel	6	10⅛	10	10⅛	+ ⅛
31⅛	20⅞	Bullard Co (½g)	8	30⅞	30⅛	30⅞	+ ⅛
37⅞	11½	Bulova Watch	7	35	34⅞	35	+ ⅛
33⅛	23	Burr Ad Mach (.60)	5	27⅞	27	27	
9	2⅞	Bush Term	4	4⅛	4⅛	4⅛	
8⅞	2⅞	Butte Cop & Z	11	4⅛	4⅛	4⅛	
25⅛	16⅛	Byers Co	12	21⅛	21⅛	21⅛	+ ⅛
69⅛	54⅛	Byers pf	40	68⅛	68	68⅛	+ ⅛
30⅞	22	Byron Jack (1a)	7	29⅞	28⅞	29	— ⅛
		C					
43⅛	30¼	Calif Pack (1½)	5	41	40½	40⅞	+ ⅛
1⅞	⅞	Callahan Z-Ld	107	1⅞	1⅞	1⅞	
14	6	Calumet & Hec (½g)	19	11⅛	11	11	
40⅛	30	Campbell Wy (1a)	7	34⅞	34⅛	34⅛	+ ⅛
16⅞	10⅛	Can D G Ale	13	15⅞	15⅛	15⅞	+ ⅛
16	10⅞	Canad Pac	24	12	11⅞	12	+ ⅛
49⅞	27	Cann Mills (2g)	5	49⅞	49	49⅞	+ ⅛
102	91	Caro C & O stpd (5)	.50	101½	101½	101½	— ⅛
9⅛	6⅞	Carriers & Gen (.20)	11	7⅞	7⅛	7⅛	
186	92½	Case (J I)	3	158	157½	158	+ 1
143	116	Case (J I) pf (7)	.20	134	134	134	
79	54⅞	Caterpil Tract (2)	3	73	73	73	
32⅛	21⅞	Celanese (½g)	15	26⅞	26⅛	26⅞	
31½	19	Celotex	44	29⅞	29⅛	29⅞	+ ⅛
80½	54	Celotex pf	1.90	80⅛	79⅞	80⅛	+ 1
35⅛	25⅞	Cent Aguir (1½a)	7	33	33	33	+ ⅛
9⅞	6½	Century Rib M	2	7⅛	7⅛	7⅛	+ ⅛
58	47⅞	Cerro de Pas (3g)	31	55⅛	54⅞	54⅞	— ⅛
19⅛	8⅛	Certain-teed	44	9⅞	9⅞	9⅞	+ ⅛
105½	80½	Cert-teed 7% pf	6.50	105⅛	102	104⅛	+ 2⅛
69⅞	51	Ches & Ohio (2.80) XD	29	67⅞	66⅞	67⅛	+ ⅛
86	59	Ches Corp (3) XD	3	82	82	82	— ¼
4⅛	2⅛	Chi & N W	16	3⅛	3	3	— ¼
12½	6⅞	Chi & N W pf	1	8⅞	8⅞	8⅞	— ⅛
8⅛	4	Chi Gt W pf	3	7⅞	7⅞	7⅞	— ⅛
31⅛	25⅞	Chi Mail Or (1½a)	1	29	29	29	— ¼
2⅞	1½	Chi M St P & P	1	1⅞	1⅞	1⅞	+ ⅛
5⅞	2⅞	Chi M St P & P pf	4	3⅞	3½	3⅞	+ ⅛
20⅛	12½	Chi Pneu T	3	18⅞	18½	18⅞	
59	40⅞	Chi Pneu T pf	4	59	58½	59	+ ⅛
3	1⅛	Chi Rk Is & P	3	2⅛	2⅛	2⅛	+ ⅛
31⅞	19⅞	Chi Yell Cab (2)	1	25⅞	25⅞	25⅞	— ⅛
30⅛	20	Chick Cot Oil (2)	1	30⅞	30⅞	30⅞	— ⅛
11⅞	7	Childs Co	36	9⅛	8⅞	8⅞	— ⅛
124⅞	85½	Chrysler (6½g)	31	114⅞	113⅞	114⅛	+ ⅛
19⅛	15⅛	City Ice & F (2)	4	18	17⅞	17⅞	— ⅛
88⅞	72⅞	City I & F pf (6½)	.20	84⅞	84⅞	84⅞	— ⅛
7⅞	4⅞	City Strs	8	7⅛	7	7⅛	+ ⅛
46½	23⅞	Clark Equip (1.30)	1	35	35	35	
46	33	Clev Graph Br (1a)	1	37⅛	37⅛	37⅛	+ ⅛
70½	48	Cluett Pea (1)	1	56	56	56	+ 1⅛
124	84	Coca-Cola (2)	10	124	122	123½	+ 2⅞
57⅞	55⅞	Coca-Cola A (3)	1	56⅞	56⅞	56⅞	+ ⅛
20⅛	13	Colgate-Palm (½)	65	14⅞	14⅛	14⅞	+ ⅛
87½	39⅛	Coll & Aik (2a)	27	57	56⅞	56⅞	+ ⅛
28⅞	8⅛	Colonial Bea	10	27	27	27	— 1
36⅞	21½	Col & Sou	1.10	28	27½	28	— 1
37⅞	19½	Col & Sou 1 pf	2.40	31⅞	31	31	+ ⅛
9⅛	3⅞	Col Fuel & Ir	30	6⅛	6	6⅛	+ ⅛
49	24	Col F & Ir pf	5.10	27⅞	25⅞	27	+ 1⅞
23⅞	14	Colum G & El (.20g)	69	21⅛	21	21	— ⅛
102	80⅞	Col G&E 5% pf (5)	.10	102	102	102	+ 1
43⅛	31	Colum Pict vtc (1a)	9	38⅞	37⅞	38⅞	+ ⅛
51⅛	42½	Colum Pict pf (2¾)	1	46	46	46	+ ⅛
80⅞	44	Coml Credit (4a)	78	80⅛	77⅞	80⅛	+ 2⅞
117½	100¼	Coml Cred pf new (4¼)	27	116⅛	113⅞	116⅞	+ 2⅞
82⅞	55	Coml Invest Tr (4)	.30	81⅞	80	81⅞	+ 1⅞
123	110⅞	Coml Inv Tr cv pf (6h)	1	121	121	121	+ 1
122	97	Coml Inv Tr cv pf (4¼)	1	121	121	121	+ ⅛
24⅞	14⅛	Coml Solv (.60)	19	16⅞	16⅞	16⅞	+ ⅛
5⅛	3⅛	Com'wlth & Sou	82	3⅛	3⅛	3⅛	+ ⅛
82	59⅛	Com & Sou pf (3)	3	72	71⅞	72	
44⅛	31	Congoleum-Na (1.60)	5	33⅞	33⅛	33⅞	+ ⅛
13⅞	8	Consol Cigar	4	10⅛	10⅛	10⅛	+ ⅛
96	67	Con Cig pf (7)	.80	74⅞	73	74⅞	+ 1⅛
20⅛	12⅛	Con Coal pf	30	17⅞	17⅞	17⅞	+ ⅛
44⅛	27⅞	Con Edis (2)	31	44⅛	43⅞	44	+ ⅛
7⅛	4⅞	Con Film	10	5	4⅞	5	+ ⅛
20⅛	12½	Con Film pf (1k)	6	17⅞	17⅛	17⅞	+ ⅛
6⅞	3⅛	Con Laundries	8	6⅛	6	6	
15⅛	11½	Con Oil (.60)	36	12⅞	12⅛	12⅞	+ ⅛
11⅛	6½	Con R R Cuba pf	1	7⅛	7⅛	7⅛	+ ⅛
1⅞	⅞	Con Text	6	⅞	⅞	⅞	
28⅞	13⅞	Container Corp (1)	1	21	21	21	+ ⅛
19⅛	10⅞	Cont Bak A	14	18	17⅞	17⅞	+ ⅛
2⅞	1⅛	Cot Bak B	2	2	2	2	
94	67⅞	Cont Bak pf (4)	2	91⅞	91	91⅞	+ ⅛
87⅞	67½	Con Can (3)	20	72⅞	71⅞	71⅞	
24⅞	17½	Cont Diam Fib (1g)	4	21⅞	21⅞	21⅞	+ ⅛
46	35½	Cont Ins (1.20a)	2	39⅞	39⅛	39⅛	+ ⅛
4	2⅞	Cont Mot	15	2⅞	2⅞	2⅞	
38½	28½	Cont Oil Del (⅝g)	15	30⅞	30	30⅞	+ ⅛
69	55½	Corn Exchange (3)	30	66⅛	65⅛	66⅛	+ ⅛
82½	63⅞	Corn Prod (3a)	4	67⅞	67⅛	67⅞	
7⅞	4	Coty	13	5⅛	5	5	
37⅞	35	Cream of Wh (2)	1	36⅞	36⅞	36⅞	
35	15	Crosley Rad (½g)	7	34⅞	33⅞	33⅞	+ ⅛
77½	43⅞	Crown Cork (1g)	31	76⅛	75⅛	76⅛	+ 1⅛
52⅞	48⅞	Crown Cork pf ww (2¼)	6	52⅞	52⅛	52⅞	+ ⅛
10⅞	7⅞	Crown Zeller	11	8⅞	8⅞	8⅞	+ ⅛
49⅞	28	Crucible Stl	21	49⅛	48⅞	49⅛	+ 1
2⅞	1⅛	Cuba Co	1	1⅛	1⅛	1⅛	
14⅛	6⅞	Cuban-Am Sug	17	11	10⅞	11	
106⅛	63½	Cuban-Am S pf	4.30	106⅛	106	106⅛	+ 3
44⅞	35⅞	Cudahy Pack (2½)	1	37	37	37	+ ⅛
24⅞	18⅞	Curtis Pub	2	20⅞	20⅛	20⅞	+ ⅛
9⅛	4	Curtiss-Wright	41	6⅞	6⅛	6⅞	+ ⅛
21⅛	10½	Curtiss-Wr A	32	19⅛	19⅛	19⅛	+ ⅛
65⅞	43	Cutler-Ham (1a) EX	3	64	64	64	— ⅛
		D					
17⅞	7⅞	Davega Strs (.30a)	4	17⅛	17	17	
84⅞	52	Deere & Co	21	75	74	75	+ 1
26	19½	Detsel-Wem-Gil (1a)	3	25⅞	25⅞	25⅞	+ ⅛

Dow-Jones Averages

By the United Press.

New York, Sept. 4.

Stocks—	Open	High	Low	Close	Net ch.
30 industrials	166.54	167.62	166.01	167.04	+0.36
20 rails	54.91	55.36	54.75	55.19	+0.30
20 utilities	34.86	35.27	34.71	35.01	+0.15

Transactions in stocks used in averages today:

Industrials	91,300
Rails	34,000
Utilities	62,700

Commodities Price Range

	Yesterday	Prev. day	Week ago	Month ago	Year ago
Cotton, N. Y. (Oct.)	11.54	11.55	11.28	11.88	10.31
Wheat, Chicago (Sept.)	1.11⅛	1.09⅞	1.08½	1.10⅛	87½
Corn, Chicago (Sept.)	1.11	1.06	1.08½	1.08	71½
Oats, Chicago (Sept.)	42⅞	40¾	42.00	42¼	23⅞
Cattle, choice steers, Balto.	8.75	8.75	8.50	7.90	9.50
Hogs, choice, Balto.	11.90	11.00	11.85	11.65	11.60
Lambs, choice, Balto.	10.75	11.00	10.65	11.00	9.50
Eggs, special, N. Y.	28.50	28.50	28.25	25.50	31.00
Butter, N. Y., creamery	35.50	35.50	35.00	35.50	25.00
Flour, N. Y.	7.20	7.05	7.25	7.40	[illegible]
Coffee, N. Y.	9.50	9.50	9.50	9⅞	8¼
Raw sugar, N. Y.	3.65	3.70	3.70	3.65	3.45
Steel, Pittsburg, bar	1.95	1.95	1.95	1.95	1.80
Rubber, N. Y.	16.25	16.37	16.22	16.32	11.44
Pig iron	19.50	19.50	19.50	19.50	19.50
Tin	43.50	42⅞	42.90	43.00	48.87
Copper, electrolytic	9.75	9.75	9.75	9.75	8.50
Bar gold, London (s)	34.77	34.79	34.80	34.77	34.77
Bar silver, N. Y.	44.75	44.75	44.75	44.75	65⅞
Zinc, East St. Louis	4.85	4.85	4.80	4.80	4.60
Lead, N. Y.	4.60	4.60	4.60	4.60	4.25

1936 High	1936 Low	Name and Dividend Rate	Sales Add 00	High	Low	Close	Net Ch'nge
52	36⅞	Del & Hud	.40	47⅞	46⅞	47⅞	+ 1⅛
23⅞	14⅞	Del Lack & W	.35	20⅛	19⅞	20⅛	+ ⅛
9⅞	4⅞	Den & Rio G W pf	5	6½	6	6⅛	+ ⅛
56⅞	42	Devoe & Ray A (2)	1	55⅛	55⅛	55⅛	+ 1⅛
40⅞	33	Diamond Mat (1½a)	5	33⅞	33⅞	33⅞	
43	38	Diam Mat pf (1½a)	2	41	40⅞	40⅞	
33⅞	15⅞	Dist Corp Seag	13	25⅛	25⅞	25⅞	— ⅛
61⅞	41½	Dome Mines (2a)	1	56⅞	56⅞	56⅞	— 1
10⅛	8⅛	Dominion Strs	3	10⅛	10½	10⅛	+ ⅛
79⅞	50⅞	Douglas Airc	96	74⅞	73	73⅞	+ ⅛
23⅞	13	Dresser B	1	22⅛	22⅛	22⅛	+ ⅛
1½	1⅛	Dul S S & A pf	2	1⅛	1⅛	1⅛	
8⅛	4⅞	Dunhill Int	1	5	5	5	
167⅞	133	du Pont de N (3.60a)	8	157⅛	156⅛	157⅛	+ 2
130	129⅞	du Pont deb (6)	2	130	129⅞	130	+ ⅛
		E					
9⅞	5⅛	Eastern Roll	2	8⅛	8⅛	8⅛	+ ⅛
177⅞	174⅛	Eastman Kod (5a)	7	175⅛	174⅛	175	
37⅞	28⅛	Eaton Mfg (2)	27	37⅛	36⅞	37	— ⅛
12⅞	5⅞	Eitingon Sch	19	12⅛	12⅛	12⅛	— ⅛
7⅛	5⅛	El & Mus (.24e)	4	5⅛	5⅛	5⅛	
44⅞	30⅞	El Auto L (1.20a)	188	42⅞	39⅞	42⅞	+ 2⅛
114	110⅛	El Auto L pf (7)	1.20	112	112	112	
17⅛	10	El Boat	47	14⅛	14	14⅛	+ ⅛
17	6⅞	El Pow & Lt	21	15⅛	15	15⅞	+ ⅛
78	29⅞	El P & L $6 pf	6	72⅞	72	72⅞	+ ⅛
85	32⅞	El P & L pf	11	77	76	77	
48⅛	47⅞	El Stor Bat (2) XD	2	47⅞	47	47⅞	— ⅛
116	110	Endicott-John pf (5)	.20	115½	115	115½	+ ⅛
82	45½	Eng P S $5 pf (4k)	1	78	78	78	+ 2
89½	48	Eng P S pf ww (4.40k)	1	80	80	80	
7⅞	5⅛	Equit Off Bldg (.20g)	1	6⅛	6⅛	6⅛	
17⅛	11	Erie R R	25	17⅛	17⅛	17⅛	+ ⅛
30⅞	16	Erie 1 pf	35	30⅞	29⅞	30⅛	+ ⅛
20⅞	11⅛	Erie 2 pf	11	21⅛	20½	21⅛	+ ⅛
15⅞	12	Eureka Vac Cl (.80)	2	14⅛	14⅛	14⅛	+ ⅛
40⅞	23⅞	Evans Prod (1)	15	30⅞	30	30⅞	+ ⅛
		F					
6⅞	2⅞	Fairbanks Co	1.40	3	2⅞	2⅞	
18⅛	8½	Fairbanks pf	.20	13⅛	13⅛	13⅛	
59⅞	34⅞	Fairbanks Mor (1a)	5	58⅞	58⅞	58⅞	
50½	31⅞	Fajardo Sug (2)	19	50½	48	50½	+ 2
99⅛	84	Fed Lt & Trac pf (6)	.20	97	96½	97	+ ½
12⅛	7⅞	Fed Mot (.30g)	10	9⅞	9⅛	9⅛	+ ⅛
5⅞	3	Fed Screw	4	4⅛	4⅛	4⅛	+ ⅛
38	20½	Federat D Strs (1⅛g)	1	38⅛	38⅛	38⅛	+ ⅛
49½	38	Fid P Fire Ins (1.20a)	1	41⅛	41⅛	41⅛	+ ⅛
33⅞	24⅞	Firestone T & R (1.20)	4	27⅞	27⅞	27⅞	+ ⅛
105⅞	100½	First T & R pf (6)	.2	104⅞	104⅛	104⅞	+ ⅛
48⅞	40	First Nat Strs (2½) XD	2	47⅛	47⅛	47⅛	+ ⅛
37⅞	33⅛	Flintkote (1)	33	36⅛	34⅞	36⅛	+ ⅛
11⅛	3⅞	Follansbee	1	4⅞	4⅞	4⅞	+ ⅛
47½	32	Food Mach (1)	1	40⅛	40⅛	40⅛	+ ⅛
111½	107½	Food Mach pf (4¼)	.60	108	107	108	+ ⅛
38⅞	24⅛	Foster Wheel	17	35⅞	34⅞	35	+ ⅛
127	95⅞	Foster Wheel pf	.90	111	108	111	+ 1⅞
39⅞	30⅛	Fourth Nat Inv (1.45g)	1	37⅛	37⅛	37⅛	+ ⅛
77⅞	63	Frank Sim pf (7)	.40	75⅛	73	75	+ 4⅛
35⅞	23⅛	Freeport Tex (1)	7	25⅞	25⅞	25⅞	+ ⅛
115	57½	Fuller pr pf	1.90	63	61	62	+ 2⅞
53⅛	31⅛	Fuller 2 pf	3.50	39⅛	36⅛	38⅛	+ 2½
		G					
7⅞	3⅞	Gabriel A	4	6⅛	6⅛	6⅛	+ ⅛
16⅛	11	Gamewell	.50	14	14	14	
12½	8½	Gen Am Inv	3	10⅛	10⅛	10⅛	+ ⅛
63	42⅞	Gen Am Trans (1⅞)	5	57⅞	56⅞	57⅛	
34⅞	21	Gen Asphalt	5	24⅞	24⅛	24⅞	+ ⅛
14⅞	10⅞	Gen Bak (.60)	169	13⅞	12⅞	13⅛	+ 1
11⅞	7½	Gen Bronze	3	8⅞	8⅞	8⅞	+ ⅛
16⅛	5⅞	Gen Cable	13	16⅞	15⅞	16⅞	+ ⅛
39⅛	17	Gen Cable A	5	38⅞	38⅛	38⅞	+ ⅛
114	70½	Gen Cable pf	3	113⅞	112	112	+ 1
48⅞	34⅛	Gen Elec (1)	78	47⅞	46⅞	47⅛	+ ⅛
43⅞	33⅛	Gen Foods (1.80)	21	39⅞	38⅞	39	— ⅛
4⅞	2⅞	Gen G & El A	82	2⅞	2	2⅛	+ ⅛
49	14	Gen G & El cv pf	.80	48	45	48	+ 4
55	27	Gen G&E $8 pf A	.10	54	54	54	+ 4
51⅞	19	Gen G&E $7 pf A	.10	50	50	50	+ 7
123	117	Gen Mills pf (6)	.10	119	119	119	
73⅞	53⅞	Gen Mot (2a)	79	67⅛	66⅞	67	+ ⅛
122⅞	118	Gen Mot pf (5)	3	121	120⅞	121	+ ⅛
10⅛	5⅞	Gen Out Adv	4	9⅞	9⅞	9⅞	+ ⅛
47⅛	18⅞	Gen Out Adv A	2	46⅛	46⅛	46⅛	+ ⅛
110	108	Gen Pr Ink pf (6)	.10	108	108	108	
6⅞	3⅛	Gen Pub Svc	12	4⅞	4½	4⅞	+ ⅛
50	32⅞	Gen Ry Sig (1)	3	43⅛	43	43⅛	+ 1½
3⅞	2	Gen Real & Ut	13	2⅞	2⅛	2⅞	+ ⅛
43	26⅞	Gen Real & U pf	2	34⅞	34⅞	34⅞	+ ⅛
46	33½	Gen Refract (1½g)	2	45⅞	45	45⅛	+ ⅛
60⅛	32½	Gen Stl Cast pf	1.30	50⅛	50	50	+ ⅛
25⅞	17	Gen Thea Eq	8	23⅞	22½	22⅞	+ ⅛
37⅞	30⅛	Gen Time In	3	35⅛	34⅞	35	+ ⅛
18⅞	13⅛	Gillette (1)	8	14⅛	14	14⅛	+ ⅛
18⅛	6⅞	Gimbel Bros	34	18	17⅞	17⅞	+ ⅛
112	69	Gimbel pf (3g)	7	108	106⅛	108	+ 2
55⅛	30⅞	Glidden Co (2)	11	42⅞	41⅞	42⅞	+ 1⅛
55	52½	Glidden cv pf (2¼)	2	54	54	54	
7⅛	3⅞	Gobel	2	4⅛	4⅛	4⅛	— ⅛
10⅛	6⅛	Gobel Brew (.20a)	6	7⅛	7⅛	7⅛	— ⅛
21⅞	12⅞	Gold Dust (.80)	28	14⅛	13⅞	14⅛	+ ⅛
25⅞	13⅞	Goodrich	38	24⅛	24⅛	24⅛	+ ⅛
111⅞	78	Goodrich pf	5	111⅞	111⅞	111⅞	+ ⅛
31⅛	21⅞	Goodyear T & R	24	25⅞	25⅛	25⅞	+ ⅛
102⅛	87	Goody T 1 pf (4)	4	101⅛	101⅛	101⅛	
12⅛	8⅛	Goth Silk H	14	9⅞	9⅛	9⅞	+ ⅛
96	77	Goth Silk H pf (7)	.20	92½	92½	92½	+ ⅛
4½	2	Graham-Paige	15	2⅞	2½	2½	+ ⅛
11⅛	1⅞	Granby Con M	25	4	3⅞	3⅞	+ ⅛
6⅞	3	Grand Union	1	3½	3⅞	3⅞	+ ⅛
35⅛	24⅞	Granite C Stl (1)	3	27⅞	27⅞	27⅞	+ ⅛
45⅛	24⅞	Grant (W T) (1.40)	9	45⅛	45	45	— ⅛
29⅛	16	Gt Nor Ir Ore ctf (1g)	7	20⅛	19⅞	20⅛	+ ⅛
44	32⅞	Gt No Ry pf	20	41⅞	41	41⅛	+ ⅛
38	31	Gt West Sug (2.40)	5	36	35⅛	36	+ ⅛
29⅞	22	Green (H L) (1a)	.70	30⅞	29⅞	30	+ ⅛
80⅛	48⅞	Greyhound (3.20)	10	57⅞	57	57	+ ⅛
3⅞	1⅞	Guantan Sug	1	2⅛	2	2⅛	+ ⅛
39	24	Guantan Sug pf	.20	32	32	32	+ ⅛
63	28⅞	Gulf Sta Stl	4	56⅞	53	56⅞	+ ⅛
		H					
11⅞	6	Hall Print	2	11	11	11	
105½	100	Hanna $5 pf (5)	.80	103	102½	103	+ ½
42½	30⅛	Harb-Walker (2)	6	41⅞	41⅛	41⅛	+ ⅛
16⅞	12	Hat Corp A	10	15⅛	14½	14⅞	+ ⅛
9	4⅞	Hayes Body	2	6⅛	6	6⅛	+ ⅛
35⅞	25½	Hercules Mot (1)	1	29	29	29	
40	10⅞	Hiram Walk (2)	4	39⅞	39	39⅞	+ ⅛
44⅛	30⅛	Holland F	2	38⅛	38	38⅛	+ ⅛
23⅛	9	Hollander (½a)	23	23⅛	22⅛	23⅛	+ ⅛
37⅞	19⅛	Holly Sug (2)	3	35⅛	35	35⅛	+ ⅛
33	22⅛	Houd-Her B (1½a)	34	30⅛	30	30⅛	+ ⅛
70⅛	54⅞	Household Fin A (3)	2	64⅞	64½	64½	— 1½
12⅛	8⅞	Houston Oil	12	9⅛	8⅞	9	+ ⅛
57⅞	48⅞	Howe Sound (3a)	7	51⅞	51	51⅛	+ ⅛
5⅛	3⅞	Hudson & Man	4	4⅛	4⅛	4⅛	+ ⅛
17⅛	8½	Hudson & M pf	1	13⅛	13⅛	13⅛	+ ⅛
19⅞	13½	Hudson Mot	19	17⅛	17⅛	17⅛	+ ⅛
3⅛	1	Hupp Mot	9	2⅛	2⅛	2⅛	
		I					
28⅞	18⅞	Illinois Cent	49	28⅛	27⅞	28	+ ⅞
70	58	Ill Cent l l (4)	.10	69½	69½	69½	+ 1
34⅞	25⅞	Indust Ray (1.68)	14	32⅛	32⅛	32⅛	
13⅛	6⅞	Inspirat Cop	16	11	10⅞	11	+ ½
7⅞	5⅛	Insuranah ctf (.19g)	2	5⅞	5⅞	5⅞	
18⅞	11½	Interb Rap T	11	16	15⅞	16	+ ½
15⅞	9⅛	Interlake Ir	15	12½	12⅛	12⅛	+ ⅛
56⅞	35½	Int Cement (2)	19	56⅛	55⅞	56	— ⅛
90½	56⅞	Int Harvest (2½)	17	79⅛	78⅛	79⅛	+ 1⅛
5⅛	2⅞	Int Hydro-El A	5	3⅞	3⅞	3⅞	— ⅛
8	4½	Int Mer Mar	5	5⅛	5	5⅛	+ ⅛
55⅞	43⅞	Int Nick Can (1.40)	98	55⅞	55	55⅞	+ ⅛
7⅞	3⅞	Int Pap & P A	5	5½	5⅛	5½	— ⅛
4	2⅛	Int Pap & P B	1	2⅞	2⅞	2⅞	— ⅛
3⅛	1⅞	Int Pap & P C	16	1⅞	1⅞	1⅞	— ⅛
45	20⅛	Int Pap & P pf	9	39	38⅛	38⅞	+ ⅛
44	37	Int Print Ink (1.80)	2	37⅞	37⅛	37⅛	
46⅞	14⅞	Int Ry C Am pf	.70	40⅛	39⅞	40⅛	+ 1
29⅞	23	Int Salt (1½)	1	27	27	27	
19⅛	12⅛	Int Tel & Tel	.65	13	12⅞	13	+ ⅛
25⅞	10⅞	Interst Dept Strs	.35	25⅞	24⅞	25½	+ ⅛
101½	82	Int D Strs pf (7)	.30	99½	99½	99½	+ 1
29⅞	24⅞	Island Crk C (2)	2	26⅞	26⅞	26⅞	+ ⅛
		J					
129	88	Johns-Manville (2a)	3	115	115	115	— ⅛
110	75⅛	Jones & L Stl pf	2.50	110	107⅛	110	+ 2
		K					
43⅞	39⅞	Kalam Stove (1)	1	40⅛	40⅛	40⅛	+ ⅛
26	13	Kan City Sou	4	23	22½	22½	+ ⅛
48⅛	19⅞	Kan City Sou pf	2	46	46	46	— ⅛
24⅛	17	Kaufmann Dept (1)	2	24⅞	24⅛	24⅛	
33⅞	25	Kayser (J) (1⅛g)	1	25⅞	25⅞	25⅞	+ ⅛
26⅞	20	Kel-Hay Wh A	10	23⅞	23⅛	23⅞	+ ⅛
24⅛	18	Kel-Hay Wh B	7	21	20⅞	20⅞	+ ⅛
25⅞	14⅞	Kelvinator (¼a)	20	20⅞	20	20	— ⅛
48⅛	28⅛	Kennecott (.85e)	23	47⅞	46⅞	47⅛	+ ⅛
22⅞	17⅞	Keystone S & W (½g)	1	19⅞	19½	19½	— ⅛
43	30	Kinney pf	1.50	35⅛	34⅞	35⅛	+ ⅛
28⅞	20⅞	Kresge (S S) (1a)	9	27⅞	27⅛	27½	+ ⅛
110⅞	101⅞	Kresge (S S) pf (7)	.30	103½	103½	103½	+ ⅛
93	74⅞	Kresge D St pf	.10	93	93	93	
28	19⅞	Kroger Groc (1.60)	6	21	20⅞	20⅞	
		L					
26⅞	15⅞	Lambert (2)	3	16⅛	16⅞	16⅞	
13⅞	7⅞	Lane Bryant	3	13⅛	13	13⅛	+ ½
30	18⅞	Lehigh Port C (⅛g)	8	29⅞	29⅞	29½	
4	2	Lehigh Val C	3	2⅞	2⅞	2⅞	
16⅞	9⅞	Lehigh V C pf	2	12⅞	12½	12⅞	+ ⅛
18⅛	8½	Leh Val RR	42	18⅛	17⅞	18⅛	+ ⅛
111⅞	89	Lehman Corp (3a)	4	111⅞	111	111⅛	+ ⅛
16⅞	12	Lehn & Fink (1¼)	2	15⅞	15⅞	15⅞	
60⅛	37⅞	Lerner Strs (2)	1	58⅞	58⅞	58⅞	+ ⅛
70⅞	47⅛	Libbey-O F Gl (2¼g)	5	67⅞	67⅛	67⅛	+ ⅛
11⅛	7	Libby, McN & Lib	7	9⅞	9⅞	9⅞	+ ⅛
109	103	Ligg & My B (4a)	1	108⅛	106⅛	106⅛	+ ⅛
13⅛	19	Lily Tul C (1½)	1	20⅞	20⅞	20⅞	+ ⅛
39⅛	25⅞	Lima Loco	12	35	34⅛	34⅛	+ ⅛
50⅞	36	Link Belt (1.20a)	3	46	45⅞	46	+ ⅛
44⅛	32½	Liquid Carb (1.60a)	7	41⅛	40⅛	41½	+ ⅛
58⅛	43	Loew's (2a)	43	59⅞	58	58	— ⅛
3⅞	2	Loft	3	2⅞	2⅞	2⅞	
8⅞	3⅞	Lone-Bell A	2	4⅛	4⅛	4⅛	+ ⅛
45	40⅛	Loose-Wil Bis (2)	1	40⅛	40⅛	40⅛	
113	107	Loose-W B 5% pf (5)	.30	110⅛	110⅛	110⅛	— ⅛
26⅞	21⅞	Lorillard (P) (1.20)	8	22⅞	22⅞	22⅞	
51⅞	13	Louis Oil pf	.50	28⅛	25	28⅛	
93	57⅞	Louisv & Nash (4½g)	4	92⅞	92	92	— ⅛
35	22⅛	Ludlum Stl (⅛g)	8	27⅞	27⅛	27⅞	+ ⅛
		M					
40⅞	27⅞	Mack Trucks (1)	.40	40⅞	38⅛	39⅞	— ⅛
48⅞	40⅛	Macy (R H) (2)	.37	49⅛	47⅞	48	+ 1⅛
23⅛	14⅛	Manh Ry mod gtd	5	18⅛	18⅞	18⅛	+ ⅛
23	17½	Manh Shirt (.60)	1	19	19	19	+ ⅛
6⅞	2⅛	Maracaibo Oil	13	4⅛	4	4⅛	+ ⅛
12⅞	8⅞	Marine Midl (.40)	.20	11⅞	11⅞	11⅞	+ ⅛
3⅞	1⅞	Market St Ry	.50	1⅞	1⅞	1⅞	— ⅛
50⅞	41	Marlin-Rock (2a)	1	49	49	49	— ⅛
19⅛	11⅛	Marsh Field	48	18⅛	18⅞	18⅛	+ ⅛
37⅞	27⅛	Math Alkali (1⅛) XD	3	35	35	35	+ ⅛
59⅞	43⅞	May Dept Strs (2)	7	58	57⅞	58	— ⅛
110⅛	103	Maytag 1 pf (6)	.10	109	109	109	
17⅞	12⅞	McCrory Strs	21	17⅞	17⅞	17⅞	— ⅛
24	16	McGraw-Hill	3	19⅞	19⅛	19⅞	+ ⅛
48⅞	39⅞	McIntyre Porc (2)	17	42	41⅞	41⅞	+ ⅛
118⅞	83	McKeesport T (4a)	5	91⅛	91	91	— 1
11⅛	6⅞	McKess & Rob	17	10⅛	10	10	— ⅛
46	37⅞	McKess & Rob pf (3)	1	44⅛	44⅛	44⅛	+ ⅛
15⅛	11⅛	McLellan Strs	12	14⅞	14⅛	14⅛	+ ⅛
83	53⅞	Melville Shoe (4)	3	80⅞	80	80	— 2
10⅞	6⅞	Mengel	5	9⅞	9⅞	9⅞	+ ⅛
73⅛	50	Mengel pf	.10	74⅞	74⅞	74⅞	+ 1⅛
63⅞	40⅞	Mesta Mach (3⅛g)	.12	63⅞	62	63⅞	+ 1⅛
12⅞	5⅞	Miami Cop	48	9⅞	9⅛	9⅞	+ ⅛
23⅞	17⅛	Mid-Cont Pet (.40e)	12	21⅞	21⅛	21⅞	+ ⅛
47⅞	28	Midland Stl (1)	.30	46⅞	44⅛	45⅞	+ ⅛
131⅛	110	Midl Stl 1 pf (8)	.30	122	122½	123	+ 1
106⅛	88	Milw El Ry pf (6)	.10	106⅛	106⅛	106⅛	
109⅞	106⅞	Minn-Honey pf (6)	.10	108	108	108	— ⅛
12⅞	6½	Minn-Mol Imp	3	7⅛	7	7⅛	— ⅛
78⅞	57⅞	Minn-M Imp pf	1	59⅞	59⅞	59⅞	
5⅞	2⅞	Minn StP&SSM pf	1	3⅛	3⅛	3⅛	+ ⅛
4⅞	3	Minn StP&SSM LL	.50	4	4	4	
9⅞	3⅞	Mo-Kan-T	9	9	8⅞	8⅞	+ ⅛
33⅞	14⅛	Mo-K-T pf	14	29⅞	29⅛	29⅞	+ ⅛
4	2⅞	Mo Pac	3	3⅛	3⅛	3⅛	
7⅞	3⅞	Mo Pac pf	15	6⅛	6	6⅛	+ ⅛
22⅞	19⅛	Mohawk Cpt (1)	3	22⅞	22⅛	22⅞	+ ⅛
103	79	Monsanto Ch (1a)	2	99	98⅞	98⅞	— ⅛
49⅞	35⅞	Montgom Ward (.60g)	163	49⅞	48⅛	49⅛	+ ⅛
71	60⅛	Morris & Es (3½)	2.40	67	66	67	+ ⅛
1⅞	⅞	Mother Lode	8	1	⅞	1	
41⅛	28⅛	Motor Prod (2a)	3	39⅛	39⅛	39⅛	+ ⅛
22⅞	15⅞	Motor Wheel (1)	6	21⅞	21⅛	21⅞	+ ⅛
22⅛	11⅛	Mullins Mfg B	15	22	21⅞	21⅞	+ ⅛
89⅞	70	Mullins pf (7)	.67	88	88	88	
32⅛	20	Munsingwear (2¼g)	1	32	32	32	
22⅞	14	Murray Corp	.39	20⅞	20⅞	20⅞	
		N					
21⅞	15	Nash Mot (1)	13	17⅛	16⅞	17	+ ⅛
31⅛	20½	Nash Ch & St L	.40	30	29⅞	30	+ ⅛
17½	12	Nat Acme (½g)	13	17⅛	17⅛	17⅛	+ ⅛
15⅞	8⅞	Nat Aviation	3	13	12⅞	12⅞	+ ⅛
38⅛	31⅞	Nat Biscuit (1.60)	13	32⅞	32⅛	32⅞	+ ⅛
30	21⅞	Nat Cash R (½)	32	26⅞	25	26⅞	+ ⅛
28⅞	21	Nat Dairy Pr (1.20)	22	27⅞	27⅛	27⅞	+ ⅛
112⅞	108⅞	Nat Dai P pf A (7)	2	112	112	112	
17⅛	10	Nat Dept Strs	37	17⅛	16⅞	17	+ ⅛
33⅞	23⅞	Nat Distill (2)	15	30	29⅞	29⅞	+ ⅛
31⅞	26⅞	Nat Lead (¼a)	19	28⅛	27⅞	27⅞	
14⅞	9⅞	Nat Pow & Lt (.60)	29	12⅞	12	12⅞	+ ⅛
1⅛	⅞	Nat Ry Mex 2 pf	1			⅞	
75	57⅞	Natl Stl (1½)	4	68⅛	68⅛	68⅛	+ ⅛
69⅛	19⅛	Nat Supply	4	59⅞	59⅛	59⅞	+ ⅛
11⅞	7⅛	Nat Tea (.60)	1	8⅛	8⅛	8⅛	+ ⅛
13⅛	10⅛	Natomas (.80)	18	10⅞	10⅛	10⅞	+ ⅛
52⅛	32	Neisner Bros (2)	5	52⅛	52⅛	52⅛	+ ⅛
59⅞	41	Newberry (J J) (2.40)	5	59⅞	59	59⅞	+ ⅛
15⅞	9	Newport Indust	5	14⅛	14⅛	14⅛	+ ⅛
55	32½	N Y Air Br (½g)	1	53⅛	53⅛	53⅛	+ ⅛
44⅛	27⅞	N Y Central	103	44⅛	43⅛	44	+ ⅛
44½	17⅞	N Y Chi & St L	4	44⅛	43⅛	44	+ ⅛
83	36⅛	N Y Chi & St L pf	2	83	82⅞	83	+ ⅛
17⅛	10⅛	N Y Dock pf	1	12	11⅞	12	+ ⅛
5⅛	3	N Y N H & H	6	3⅞	3⅛	3⅞	+ ⅛
14⅛	7⅞	N Y N H pf	2	9⅛	9⅛	9⅛	+ ⅛
7⅛	4	N Y Ont & W	4	5⅞	5⅛	5⅞	+ ⅛
15⅞	9½	N Y Shipbldg	19	12⅛	11⅞	12⅛	+ ⅛
82	57	N Y Shipbldg pf	.20	80⅛	80½	80½	+ ⅛
300	210	Norfolk & W (8a)	4	274	273½	274	+ 2
10⅞	6⅞	No Am Aviat	33	8⅞	8	8⅞	+ ⅛
35½	23⅞	North Am (1)	40	33	32⅞	33	+ ⅛
59	52⅞	North Am pf (3)	1	56½	56⅛	56½	+ ⅛
105⅛	98	No Am Ed pf (6)	2	103⅞	103½	103⅞	+ 1⅛
36⅞	23⅞	Northern Pac	25	27⅞	26⅞	27	+ ⅛
57	50	Northwest Tel (3)	.30	52⅛	52⅛	52⅛	+ ⅛
4⅞	2	Norwalk T & R	3	2⅛	2⅞	2⅛	
		O					
17⅛	12⅛	Ohio Oil (¼g)	.35	13⅛	12⅞	13	
54⅞	24⅞	Oliver Farm	5	41⅞	40⅛	41⅛	
25⅛	17	Omnibus	12	19⅛	19⅛	19⅛	
14	8	Oppenheim Coll	6	12⅛	12⅛	12⅛	+ ⅛
32⅞	24⅛	Otis Elev (.60)	12	27⅞	27⅛	27⅞	+ ⅛
20⅞	12⅛	Otis Stl	5	16⅛	16⅛	16⅛	
96	70	Otis Stl pr pf	1	95	95	95	— 1
53	47	Outlet (2a)	1	53	52	53	+ 1
164	128	Owens-Ill Gl (5)	1	146	146	146	+ ⅛
		P					
17⅛	13	Pac Am Fish (1)	3	16	16	16	+ ⅛
17	8⅛	Pac Cst 1 pf	.50	10⅞	10⅞	10⅞	— 1⅛
41	30⅛	Pac G & El (1½)	22	38⅛	37⅞	37⅞	
58⅞	47⅞	Pac Ltg (2.40)	4	54	54	54	
19⅞	14⅛	Pac Mills	1	18⅛	18⅛	18⅛	
134	118	Pac T & T (5g)	9.30	134	130½	133½	+ 4½
152	140	Pac T & T pf (6)	.70	150	150	150	
18	11⅞	Pac West Oil (¼e)	1	14½	14⅛	14⅛	
13	6⅞	Packard Mot (¼g)	420	12½	12⅛	12⅛	+ ⅛
97½	87	Paraffine (2a)	2	80	79½	80	
12	7½	Param Pict	272	9⅞	8⅞	9½	+ ⅛
87⅞	59	Param Pict 1 pf	.27	77	73	75⅞	+ 3½
12⅞	8½	Param Pict 2 pf	.89	10⅞	10⅛	10⅞	+ ⅛
28	17½	Park & Til	2	26⅛	26⅛	26⅛	
5⅛	2⅞	Park Utah	1	3⅛	3⅛	3⅛	— ⅛
50⅛	40⅞	Parke Davis (1⅝g)	2	42	42	42	— ½
28½	23	Parker Rust-Pr (1½)	.37	27⅛	26⅞	26⅞	— ⅛
11⅞	6⅞	Pathe Film	38	8⅛	7⅞	7⅞	
17⅞	10½	Patino Min	6	11⅞	11⅛	11⅞	+ ⅛
2⅞	1⅞	Peerless Corp	9	2⅛	2	2⅛	
92	69	Penney (J C) (3)	13	92	91½	92	+ 1
10½	4½	Penn-Dix Cem	34	7⅞	6⅞	7	+ ⅛
48⅛	28⅞	Penn-Dix pf A	7	41⅞	40	41⅞	+ 2⅞
27⅛	17	Penn Gl Sand ctf	2	21⅞	21⅛	21⅞	+ ⅛
39⅛	28⅛	Penn RR (1g)	42	39⅞	39⅛	39⅞	+ ⅛
56⅛	38	Peoples GL&C	4	52⅞	52	52	— 1⅛
46½	25½	Pere Marq	6	43⅛	43⅛	43⅛	— 2
104½	64½	Pere M pr pf	1	103⅛	103½	103½	
18	12½	Petro Corp (½g)	1	13⅞	13⅞	13⅞	
19⅛	10⅛	Pfeiffer Brew (1.20)	2	12	11⅞	12	
40⅛	25⅛	Phelps Dodge (⅝g)	18	39⅞	39⅛	39⅞	+ ⅛
12	3⅞	Phila Rap Tr	2	4½	4¼	4¼	
16⅞	8⅛	Phila Rap Tr pf	2.30	9⅛	8⅞	8⅞	
3⅞	1½	Phila R C & I	12	2⅛	2	2	
101⅞	85⅛	Philip Morris (3)	6	92	90⅞	91⅞	+ ⅛
49⅞	38⅛	Phillips Pet (1a)	16	42⅛	41⅞	41⅞	
17	8	Pierce Oil pf	1	10⅛	10⅛	10⅛	
2⅛	1⅛	Pierce Pet	1	1⅛	1⅛	1⅛	
37⅛	30	Pills Flour (1.60)	2	30⅛	30	30	
35⅛	21	Pitt & W Va	.50	35⅞	35	35⅞	+ ⅛
11⅞	7½	Pitt Scr & B (⅛g)	5	11⅞	11⅛	11⅛	+ ⅛
85⅛	49	Pitt Stl pf	.50	77	76	77	
9⅞	3	Pitt United	1	7⅛	7⅛	7⅛	+ 1
92	58⅞	Pitt United pf	.20	92	92	92	
17⅛	11⅞	Plymouth Oil (⅛g)	6	16⅞	16⅛	16⅛	
20⅞	12	Poor & Co B	.22	20⅛	20	20	
9⅞	5⅛	Porto R-Am T A	5	6	6	6	
3⅞	1⅞	Porto R-Am T B	3	1⅞	1⅞	1⅞	
12⅛	6⅞	Postal T & C pf	1	8	7⅞	7⅞	
5⅞	2⅞	Pressed Stl Car	.23	3½	3⅛	3⅛	
36	18	Press Stl Car pf	8	29⅞	28⅞	29	+ ⅛
49	40⅞	Procter & Gam (1½a)	1	45⅞	45⅛	45⅞	+ 1
40⅞	39	Pub Svc N J (2.40)	5	47	46⅞	46⅞	+ ⅛
57½	38⅞	Pullman (1½)	.45	57½	56⅞	57	+ 1⅛
24⅞	16½	Pure Oil	.48	16⅞	16⅛	16⅞	+ ⅛
133⅞	103	Pure Oil pf (8)	2.30	107½	107½	107½	— 2⅞
17⅞	9⅞	Purity Bak (.40)	.96	17⅛	16⅛	16⅞	+ ⅛
		R					
14⅛	9⅞	Radio	62	11	10⅞	10⅞	
80	68½	Radio cv pf (3½)	1	74	74	74	— ⅛
9⅛	5	Radio-Keith-O	.30	7⅛	6⅞	7	+ ⅛
19⅞	11	RR Sec Ill C Stk	3.60	19⅛	18⅛	18⅛	+ ⅛
49⅛	35⅛	Reading Co (2)	1	46	46	46	
16⅞	9⅛	Real Silk	4	11	10⅞	11	
20⅛	12⅛	Reliable Strs	.30	19⅛	18⅞	19⅛	+ 1⅛
23⅞	17⅛	Rem Rand (.60a)	102	20⅞	19⅞	20	+ ⅛
24⅞	21	Rem R pr pf (1¼)	1	21⅞	21⅞	21⅞	+ ⅛
99⅞	85½	Rem R $6 pf (6)	5	87⅛	85½	87⅛	+ 2
8⅛	4½	Reo Mot	152	5⅞	5	5⅛	+ ¼
26⅞	16⅛	Repub Stl	.51	22⅞	22⅛	22⅞	+ ⅛
112⅛	77	Rep Stl cv pf	2	109	108	109	+ 1
19⅛	10½	Revere C & Br	.52	19⅛	17⅞	19⅛	+ 1½
49⅞	24½	Rev C & Br A	9	49⅞	48⅞	49⅞	+ 2⅛
120	90	Rev C & B pf	5	120	119	119	— 1
34	22½	Reynolds Met (1)	2	25½	25⅛	25⅛	
117	105	Reynolds M pf (5½)	3	111	111	111	
33⅛	25	Reynolds Sp (¼g)	.37	33⅛	31	32½	+ 2
58⅞	50	Rey Tob B (3)	11	56⅞	56⅞	56⅞	
10½	5⅞	Rutland pf	1	6⅛	6⅛	6⅛	— ⅛
		S					
35½	27	Safeway Strs (2)	.10	29⅞	29⅞	29⅞	
114½	110½	Safe St 7% pf (7)	.50	112¼	112	112	— ¼
29⅞	22	St Jos Lead (.80)	.18	26⅛	25⅞	26⅛	+ ⅛
3⅞	1½	St L-San F	2	2⅛	2⅛	2⅛	
6⅞	2⅞	St L-San F pf	.93	5⅞	4⅞	5⅛	+ ⅛
52	37⅞	Schenley Distill (¾g)	13	46⅞	46⅛	46⅞	— ⅛
101⅞	97⅛	Schenley Dist pf (5½)	1	100	100	100	
4⅛	1⅞	Schulte Ret	7	1⅛	1⅛	1⅛	
20⅛	7⅞	Schulte Ret pf	1	10	10	10	
76	53⅞	Scott Paper (2)	.20	62	62	62	
1⅛	⅞	Seaboard Air	12	1	⅞	1	+ ⅛
4½	2	Seab Air pf	3	2⅞	2⅛	2⅞	
43⅞	30½	Seaboard Oil (1)	5	32⅛	31½	32	+ ¼
7	3⅛	Seagrave	1	5⅛	5⅛	5⅛	— ⅛
86⅛	59⅞	Sears Roeb (2)	14	85⅞	85	85½	— ⅛
4⅞	2⅞	Second Nat Inv	3	3⅛	3⅛	3⅛	— ⅛
73	61⅛	Second Nat pf (2.90k)	.80	69⅞	69	69	— 1
25⅞	18⅞	Servel (.60)	10	25⅛	24⅞	24⅞	— ⅛
32	20⅞	Sharon Stl Corp	14	24	23⅞	24	+ ⅛
97⅛	80	Sharon Stl pf (5)	1	93⅛	93⅛	93⅛	+ ⅛
16⅞	11⅛	Shattuck (FG) (½)	49	16⅞	15⅞	15⅞	+ ⅛
19⅞	14⅞	Shell Union	37	19	18⅞	19	+ ⅛
124	110⅛	Shell Un pf (5½)	2	121½	121	121	+ ⅛
14⅛	8⅞	Silver King Coalit (.45g)	32	10⅞	10⅞	10⅞	— ⅛
38⅞	19⅞	Simmons (½g)	14	38⅛	38	38⅛	+ ⅛
6⅞	3⅞	Simms Pet	36	4⅞	4⅛	4⅛	— ⅛
31½	19⅛	Skelly Oil	1	23⅛	23⅛	23⅛	+ ⅛
75	55	Sloss-S Stl & I	10	62	62	62	+ 1
72	40⅛	Smith (A O)	2	46⅞	46⅞	46⅞	+ 1⅛
28⅞	21	Snider Pack	3	21⅞	21	21⅞	+ ⅛
17	12½	Socony-Vacuum (.45g)	45	13⅞	13⅛	13⅞	+ ⅛
7⅛	3⅞	Sou Am G & P (.20g)	16	5⅞	5⅛	5⅞	
35⅛	26	So P R Sug (2a)	2	34⅞	34⅞	34⅞	+ ⅛
32⅛	25	Sou Cal Ed (1½)	7	31⅞	31⅛	31⅞	+ ⅛
43⅞	23⅞	Sou Pac	.25	43⅞	42⅞	43⅞	+ 1
23⅞	12⅞	Sou Ry	13	23	22⅛	22⅛	— ⅛
43⅞	19	Sou Ry pf	13	41	40⅞	40⅞	— ⅛
11⅞	6⅛	Spalding	1	9⅛	9	9	— ⅛
9⅞	5⅛	Sparks With	1	7⅛	7	7⅛	
21⅞	6⅛	Spear & Co	18	21⅞	19⅛	21⅞	+ 1⅞
36⅛	29⅞	Spencer-Kell (1.60)	1	32⅛	32⅛	32⅛	— ⅛
24⅞	15⅞	Sperry Corp (1g)	39	21⅞	21⅛	21⅛	— ⅛
29⅞	13⅞	Spicer Mfg	1	27⅞	27⅞	27⅞	
53⅞	44	Spicer pf A (3)	.90	50⅞	50⅞	50⅞	+ ⅛
85⅞	63	Spiegel May Stern (3)	7	84	82⅛	83⅞	+ 1⅛
31⅛	21⅛	Square D Co B (⅝g)	3	28⅞	28⅛	28⅞	
18	14⅞	Std Brands (.80)	98	15⅞	15⅛	15⅛	— ⅛
129	120⅞	Std Bran pf (7) EX	.10	127⅞	127⅛	127⅛	— ⅛
13⅞	9⅞	Std Com Tob	1	10⅞	10⅞	10⅞	
9⅞	3⅛	Std G & El	11	8⅛	7⅞	8⅛	+ ⅛
21	9⅛	Std G & El pf	42	20⅞	20⅛	20⅞	+ ⅛
55	24⅞	Std G&E $6 p pf	6	54⅛	54	54	
59⅛	28⅞	Std G&E $7 p pf	.25	58⅞	57⅞	58	+ ⅛
3⅞	2	Std Invest	4	3⅛	3⅛	3⅛	+ ⅛
47⅞	35	Std Oil Cal (1a)	22	35⅛	35⅛	35⅛	+ ⅛
40⅛	32⅛	Std Oil Ind (1a)	13	37⅞	37⅛	37⅞	+ ⅛
70	51⅛	Std Oil N J (1a)	33	63⅛	61⅞	62	— ⅛
34⅞	24⅞	Starrett (L S) (1.40a)	1	33⅛	33⅛	33⅛	— ⅛
74	65	Sterl Prod (3.80)	1	72⅞	72⅞	72⅞	— ⅛
12⅞	8⅞	Sterl Sec pf	3	12⅛	12	12	
53⅛	46	Sterl S cv pf (9k)	1	50	50	50	+ ⅛
24⅛	16⅛	Stewart-Warn (½)	10	20⅛	20	20⅛	+ ⅛
21⅞	14⅛	Stone & Web	10	19⅞	19	19⅛	— ⅛
14⅞	9⅛	Studebaker	65	14	13⅞	14	+ ⅛
91	72	Sun Oil (1a)	5	80	79½	80	
124	118	Sun Oil pf (6)	.30	122½	122	122	+ 1
40⅛	27	Superheater (½)	2	37	36⅛	37	
6⅞	3	Superior Oil	4	4	4	4	
17⅛	9⅞	Superior Stl	6	17	16⅞	16⅞	+ ⅛
38	23	Sutherland Pap (1.60a)	6	35	34⅞	34⅞	
25	20⅛	Swift & Co (1a)	9	22½	22⅛	22⅛	+ ⅛
35⅛	28⅛	Swift Int (2)	6	30⅞	30½	30⅛	+ ⅛
2⅞	1⅞	Syminston	6	2⅛	2⅛	2⅛	
18⅛	5⅛	Syminston A	7	16⅞	15⅛	16⅞	+ 1⅛
		T					
10⅛	5⅞	Tenn Corp	12	7⅛	7	7⅛	+ ⅛
49	28	Tex & Pac Ry	1	42	42	42	— 1⅞
40	28⅞	Texas Corp (1a)	32	37⅞	36⅞	37	— ⅛
39⅞	33	Tex Gulf Sul (2)	15	38⅞	37⅞	37⅞	— ⅛
15⅞	7⅞	Tex Pac C & O (⅜g)	83	12⅛	11⅞	11⅞	+ ⅛
14⅞	9⅞	Tex Pac L Tr	3	9⅛	9⅛	9⅛	
44	33⅞	Thatcher (1)	2	37⅛	37	37	— ¼
14⅛	8⅞	The Fair	14	11⅞	11	11⅞	
110	89	The Fair pf (7)	.20	89⅞	89⅛	89⅞	
12⅞	8⅛	Thermoid	5	9⅛	9	9	
32⅞	24⅞	Thompson Prod (.60g)	7	29	28⅞	29	+ ⅛
8⅛	4⅞	Thompson-Star	10	5⅛	5⅛	5⅛	— ⅛
19⅞	14⅛	Tide-Wat As (.60)	11	16⅞	16⅛	16⅞	+ ⅛
106⅛	100⅞	Tide-Wat As pf (6)	4	105	105	105	
22⅞	12½	Timk-Det Ax (1a)	26	22⅞	22	22⅛	+ ⅛
72½	56	Timk Roll B (2a)	11	64⅛	63⅛	64	+ ⅛
14⅞	11	Transamerica (.40a)	21	13⅞	13⅞	13⅞	+ ⅛
27⅞	14⅛	Trans & West Air	3	19⅞	19⅛	19⅞	+ ⅛
16⅞	10⅞	Transue & Will (.35g)	2	14⅛	14⅛	14⅛	+ ⅛
12	7⅛	Tri-Cont Corp (¼g)	32	9⅞	9⅛	9⅞	+ ⅛
109⅞	93	Tri-Cont pf (6)	2	108⅞	108⅛	108⅞	+ ⅛
8⅛	4⅞	Truax-Traer	6	7⅞	7⅛	7⅞	+ ⅛
32⅞	22⅞	Twent Cen-Fox F	21	30⅞	30	30	— ⅛
41	31⅞	Twent C-Fox F pf (1½)	3	38⅞	38⅛	38⅛	+ ⅛
15⅞	8⅞	Twin City R T	2	13⅞	13⅞	13⅞	
95⅞	65⅛	Twin City pf	10	91⅛	91⅛	91⅛	+ ⅛
		U					
99	74⅛	Underwood-Ell (3)	9	79⅛	79	79	— ⅛
52⅞	38⅛	Un Bag & P (2)	16	42	40⅞	42	+ 1⅞
100	71⅞	Un Carbide (2.80)	11	96⅞	96⅛	96⅞	+ 1⅛
28½	20⅞	Un Oil Cal (1)	4	21	20⅞	20⅞	
149⅞	108⅛	Un Pac (6)	3	140	139⅛	140	
100	90⅛	Un Pac pf (4)	1	95	95	95	
31⅛	22⅞	Un Tank Car (1.20)	3	27⅞	27⅛	27⅞	+ ⅛
20⅞	16½	Unit Air Line	6	17⅞	17⅛	17⅞	+ ⅛
32⅞	20⅞	Unit Aircr Corp	19	26	25⅛	25⅞	+ ⅛
32⅞	24⅛	Unit Bis (1.60)	4	27⅛	27⅛	27⅛	+ ⅛
87⅛	68	Unit Carbon (3)	2	86	85	86	
9⅛	5⅞	United Corp	32	8	7⅞	7⅞	+ ⅛
48⅞	40⅛	United Corp pf (3)	7	47⅛	46⅞	46⅞	+ ⅛
16⅛	10⅞	Unit Drug (⅛g)	32	15⅞	15⅛	15⅞	+ ⅛
29⅛	15	Unit Dyewood (1)	2	25⅛	25	25⅛	+ ⅛
42⅞	32⅛	Unit Eng & Fdy (2)	2	42⅛	41⅞	42⅛	+ 3⅛
19⅛	14⅞	United Gas Imp (1)	19	16⅞	16⅛	16⅞	+ ⅛
113⅞	109	United Gas Imp pf (5)	1	112	112	112	
12⅛	6⅛	Unit Paperbd	1	10½	10½	10½	+ ⅛
97⅛	94⅛	U S & For S pf (6)	1	97⅛	97⅛	97⅛	
39⅛	24⅞	U S Freight (1)	1	31	31	31	+ ⅛
110⅛	80⅛	U S Gypsum (2)	2	100	100	100	+ ⅛
17⅛	8⅞	U S Hoff Mach	15	17⅛	17	17⅛	+ ⅛
50	31⅞	U S Inds Alco	7	35	34⅞	35	+ ⅛
9⅛	5⅛	U S Leather	4	6	5⅞	6	+ ⅛
18⅞	10⅛	U S Lea A	7	12⅞	12⅛	12⅞	+ ⅛
93	71	U S Lea pr pf	1	93	93	93	+ 1
55⅛	21½	U S Pipe (1½)	7	54⅛	54⅛	54⅛	
13	7⅞	U S Real & Im	17	10	9⅞	9⅞	
35	16⅞	U S Rubber	51	31⅛	30⅞	31⅛	+ ⅛
80⅞	47	U S Rub 1 pf	12	75	73⅞	73⅞	— ⅛
96½	72½	U S Smelt R (8g)	4	78⅛	78	78⅛	+ ⅛
75⅛	68⅛	U S Smelt pf (3½)	1	72½	72½	72½	+ ⅛
72⅞	46⅞	U S Steel	153	71	69⅞	70⅞	+ ⅛
140⅞	115⅞	U S Steel pf (4)	10	140⅛	140	140	
7⅛	5	Unit Strs A	3	6½	6⅛	6½	
79⅞	57⅞	Univ Leaf Tob (3a)	3	79⅛	79⅛	79⅛	
7	3½	Util P & Lt A	17	4⅛	4⅛	4⅛	
		V					
2⅞	1	Vadsco	11	2	2	2	
50	39	Vadsco pf	.40	45⅛	44⅞	44⅞	— 2
45	28⅞	Van Raalte (1½g)	2	42⅛	42⅛	42⅛	— ⅛
27⅛	16⅛	Vanadium	14	24	23⅞	23⅞	— ⅛
48⅛	40⅛	Vick Chem (2a)	1	44⅛	44⅛	44⅛	— ⅛
8⅞	4⅛	Va-Caro Chem	4	5	4⅞	4⅞	— ⅛
48⅞	28⅞	Va-C Chem 6% pf	2	33⅞	33	33	— ⅛
114½	109	Va El&P $6 pf (6)	.30	112½	112½	112½	
137⅛	129	Vul Det pf (7)	.10	122	122	122	+ 2
		W					
4⅛	2½	Wabash Ry	1	2⅛	2⅛	2⅛	+ ⅛
10⅛	5	Wabash pf A	2	7⅛	7⅛	7⅛	— ⅛
7⅛	4⅛	Wabash pf B	1	6⅛	6⅛	6⅛	+ 1⅛
18	9⅛	Waldorf Sys (1.10a)	7	18	17⅞	17⅞	+ ⅛
34⅞	30	Walgreen (2)	3	34	33⅞	33⅞	+ ⅛
118	115	Walgreen pf (6½)	.20	116	116	116	
8⅞	5⅛	Walworth	18	8⅛	8	8⅛	+ ⅛
29⅞	10⅞	Ward Bak A	19	29⅞	26⅞	27½	+ 1½
4⅛	2⅞	Ward Bak B	21	4⅛	4⅛	4⅛	+ ⅛
14⅛	9⅞	Warner Pict	161	13⅛	13⅛	13⅛	+ ⅛
2⅛	1⅛	Warner-Quin	32	1⅞	1⅞	1⅞	
10⅛	4⅞	Warren Bros	56	9⅞	9	9⅞	+ ⅛
26	15⅛	Warren Br cv pf	9	25½	24	25	+ ⅛
29⅞	21	Warren Fdy & P (1)	1	27⅞	27⅞	27⅞	— ⅛
29⅛	19⅛	Waukesha Mot (.60a)	3	25	24⅞	24⅞	— ⅛
46⅛	33⅛	Wess O & S (½a)	1	41	41	41	
106	91⅞	W Penn El A (7)	.10	105⅞	105⅞	105⅞	
110	96	W Penn El 7% pf (7)	.20	107⅛	107	107⅛	
101	87	W Penn El 6% pf (6)	.60	101	101	101	
123	116½	W Penn P 7% pf (7)	.20	123	123	123	
19⅞	8⅛	West Mary	22	10⅞	10	10½	+ ⅛
4	2	West Pac	2	2⅛	2⅛	2⅛	
9⅞	5⅛	West Pac pf	3	5⅞	5⅞	5⅞	
95	72⅛	West Un Tel (2g)	.97	90⅛	87⅛	89⅞	+ 2⅛
48⅛	34⅞	Westingh Air (1)	7	43⅞	43⅛	43⅞	+ ⅛
147	94⅞	West El & M (2½g)	.30	142⅞	139⅞	141⅞	+ 1⅞
52	19⅞	Westvaco Chl (.40a)	1	25⅞	25⅞	25⅞	+ ⅛
37⅞	21⅛	Wheeling Stl	4	29⅞	29	29⅞	+ ⅛
109⅛	84	Wheeling Stl pf (2k)	1	100	100	100	+ 4
24⅞	18⅞	White Mot	15	22⅞	21⅞	22	+ ⅛
17⅛	13⅞	White Rk M Sp (1.05g)	2	14⅞	14⅛	14⅞	+ ⅛
24	16	White Sew M pf	2	20⅛	20	20⅛	+ 1⅛
5⅛	2⅞	Wilcox O & G	1	3⅞	3⅞	3⅞	+ ⅛
11	6⅞	Wilson & Co (½)	16	8⅛	8	8	
87	70	Wilson $6 pf (6)	1	77	77	77	+ 1
58⅞	44⅞	Woolworth (2.40)	32	55	54⅞	55	+ ⅛
35½	23⅛	Worth P & M	9	31½	30⅞	31	— ⅛
80⅞	56	Wor P & M pf A	6.30	80⅞	78⅞	80⅛	+ 2
70¼	47	Wor P & M pf B	4	70¼	69½	70	+ 1
107	82⅞	Wright Aero	4.90	107	103	107	+ 3½
79	63⅞	Wrigley Jr (3a)	3	65	65	65	+ ⅛
		Y					
45	33⅞	Yale & Towne (.60)	1	42	42	42	+ ¾
21⅛	8⅞	Yell Trk & C	32	20⅛	19⅞	19⅞	+ ⅛
55	42⅛	Young S & W (3)	3	49⅛	49	49	— ⅛
83⅞	41⅞	Youngst Sh & T	57	83½	83	83⅛	+ ⅛
		Z					
39⅞	11⅛	Zenith Radio	8	36	35½	35⅞	+ ⅛
9⅞	5⅞	Zonite Prod	4	6⅛	6⅛	6⅛	+ ⅛

Rates of dividends in the foregoing table are annual disbursements based on the last quarterly or semi-annual declaration. Unless otherwise noted, special or extra dividends are not included. XD—Ex dividend. EX—First sale since ex dividend date or dates. XR—Ex rights. (a) Also extra or extras. (e) Paid last year. (f) Payable in stock. (g) Declared or paid so far this year. (h) Cash or stock. (k) Accumulated dividend paid or declared this year.

New York Curb Stocks

By the Associated Press.

Total stock sales yesterday, 222,000 shares; year ago, 423,680 shares. Total bond sales yesterday, $2,000,000; year ago, $3,698,000.

Sales in hundreds	Name	High	Low	Close
	A			
1	†Aero Sup Mfg B	4	4	4
1	†Air Invest	3	3	3
1	Air Inv war	⅜	⅜	⅜
2	†Air Inv cv pf	29	28½	29
.50	Ala Gt Sou (1½g)	64	63¾	64
.50	Ala Pow $6 pf (6)	71½	71	71
1	†Allen Ind (1a)	25½	25½	25½
1	Am Cap pf (1⅛k)	35	35	35
.25	†Am Cit P&LA (3h)	43¾	43¾	43¾
4	†Am Cit P&LB (.30g)	7	6⅞	7
10	Am Cyan B (.60)	33½	33	33½
1	Am & Fgn P war	2⅞	2⅞	2⅞
.25	Am Fork & Hoe (1)	21	21	21
4	Am Gas&El (1.40)	44	43¾	43¾
.25	Am G&E pf (6)	112⅞	112⅞	112⅞
2	†Am Gen	9⅛	9⅛	9⅛
.50	†Am Gen $2 pf (2)	33⅛	33⅛	33⅛
.50	Am Hard Rub	31½	31¼	31¼
5	Am Light & T (1.20)	23⅞	23⅛	23⅛
2.50	Am Mfg	40	38⅞	40
8	Am Sup Power	2⅞	2⅛	2⅞
6	Anch Post F	2⅞	2⅞	2⅞
1	†Ang Wupp (.20)	5⅛	5⅛	5⅛
.10	Appal El P pf (7)	110	110	110
10	Ark Nat Gas	5⅞	5	5
5	Ark Nat Gas A	5	5	5
23	Ark Nat Gas pf	9⅞	9⅞	9⅞
6	†Art Met Wks (.60)	13⅛	13⅛	13⅛
1	As G & El	1⅞	1⅞	1⅞
43	†As G & El A	2	1⅞	1⅞
9	As G & El war	⅛	⅛	⅛
1	As G & El pf	11⅞	11⅞	11⅞
8	†As Rayon	3⅞	3⅞	3⅞
11	Atlas Corp (.80)	13⅞	13⅞	13⅞
2	Atlas Corp pf A (3)	54⅛	54⅛	54⅛
17	Atlas Corp war	2⅛	2⅛	2⅛
2	Atlas Ply (½g)	15½	15⅛	15⅛
20	†Austin Sil Mng	1⅛	1⅛	1⅛
2	†Automat Prod	9⅛	9⅛	9½
1	†Auto V Mach (½a)	7⅞	7⅞	7⅞
	B			
2	Baldwin Bond rts	⅛	⅛	⅛
10	†Berkey & Gay F	2	1⅞	1⅞
1	†Berk & Gay F war	⅛	⅛	⅛
2	†Bickfords (1)	14⅞	14⅞	14⅞
2	†Black & Decker	25	25	25
1	Bliss E W	19⅞	19⅛	19⅞
14	†Blue Ridge (.10g)	3⅛	3⅛	3⅛
1	†Blumenthal (8)	23⅛	23⅛	23⅛
.25	Bohack	9⅞	9⅞	9⅞
1	Borne Scrym (1g)	15⅞	15⅞	15⅞
4	Bower R Bera (1½g)	28⅞	28	28⅞
2	Braz T & L (.30g)	12⅛	12⅛	12⅛
3	†Bridgpt Mach	19	18⅛	19
11	Brill A	7	6⅞	6⅞
33	Brill B	3⅛	3	3
12.50	Brill pf	53⅛	47⅞	52⅞
.50	Brillo Mfg A (2)	27	27	27
.50	Brown Co pf	11	11	11
15	†Brown F Dist	9	8½	9
1	Buf N&EP pf (1.60)	25⅞	25⅞	25⅞
1.25	Bunk H & S (2a)	82	81	81
30	Butler Bros	11⅞	11⅛	11⅞
	C			
1	Cab & Wire B	⅛	⅛	⅛
2	†Cab El Prod vtc	1⅛	1⅛	1⅛
.50	Can Car & Fdy pf	21½	21½	21½
1	Can Ind Alc A	7⅞	7⅞	7⅞
11	Can Marc Wire	2	1⅞	1⅞
.10	Caro P&L $7 pf (7)	102	102	102
12	Carrier Corp	17⅞	17½	17⅞
2	†Casco Prod	16⅛	16⅛	16⅛
2	†Catalin Am	10	10	10
1	Celanese 1st pf (7)	102	102	102
12	Cen & Sw Ut	2⅞	2⅛	2⅞
.25	Cen P&L pf (1⅝k)	84½	84½	84½
7	Cen St El	2⅛	2⅛	2⅛
2	†Centrif Pi (.40)	4⅞	4⅞	4⅞
4.50	Chi Flex Sh (2a)	53⅞	53	53⅞
2	Chief Cons	⅛	⅛	⅛
7.75	Childs pf	53	48	51
43	Cities Service	4⅛	4	4
.50	Cit Svc P 7 pf	68	68	68
1	Cit Svc P 6 pf	62⅞	62½	62⅞
5	City Auto St (.60)	16⅛	16	16
3	City & Sub H (.30)	4⅛	4⅛	4⅛
1	Claude Neon Lts	⅛	⅛	⅛
3	Cleve El Ill (2)	50½	50⅛	50½
1	Club Al Uten	1⅛	1⅛	1⅛
1	†Colon Oil xw	1	1	1
5	Colts Pat F (1¼)	48	48	48
4.75	Col G&E pf (5)	107⅛	106	106⅛
3	Col O & G	3⅛	3⅛	3⅛
3	Comwlth & So war	⅛	⅛	⅛
3	Comm P&L 1 pf	40	39	40
1	†Comm Wat Svc	2	2	2
18	†Cons Airc	19½	18⅞	19½
2	Cons Cop Min	4⅞	4⅞	4⅞
1	†Cons G&E B (3.60)	90⅞	90⅞	90⅞
1	†Cons Ret Strs	8	8	8
4	†Cons Royalty (.20)	2½	2⅛	2⅛
.25	Cont G&E p pf (7)	100½	100½	100½
.50	Cont Roll & S Fdy	11⅛	11⅛	11⅛
10	†Cooper-Bess	20⅞	20	20½
1	†Cooper-Bess pf	50	50	50
5	†Cord Corp	4⅛	4	4⅛
1	†Cosden Oil Me	3	2⅞	2⅞
1	†Cosden Oil Me pf	14½	13⅞	13⅞
34	Crane Co	38⅞	37⅞	38⅞
24	Creole Pet (⅛g)	23⅞	23½	23⅞
2	Crocker Wh	11⅞	11⅞	11⅞
13	†Croft Brewing	⅞	⅞	⅞
1	†Crown C Pet	1⅞	1⅛	1⅞
2	Crystal Oil Refin	1	1	1
1	†Crown Drug (.20a)	4⅛	4⅛	4⅛
16	Cuban Tob	7⅛	7	7⅛
8	†Cual Mex	1⅛	1⅛	1⅛
	D			
.10	Dennison Mfg 1stpf	66¼	66¼	66¼
7	†Detroit F Pr (⅛g)	9⅞	9⅞	9⅞
7	†Detroit StlPr (⅛g)	35	35	35
6	†Doehler DCast (⅛g)	35⅛	35	35⅛
2	Dow Chem (2.40)	116	115⅞	116
2	†Driver-Harris (⅛g)	27	27	27
1	†Dubilier Con	3⅛	3⅛	3⅛
	E			
6	Eagle Pich Ld (.20g)	11⅛	11⅛	11⅛
1	East Gas & F	6⅛	6⅛	6⅛
1	East G & F 6 pf (6)	62⅞	62⅞	62⅞
1	†Easy WashMB (⅛a)	15⅞	15⅛	15⅛
.50	Econ Gro St (⅛g)	16⅞	16⅞	16⅞
1	†Eisler Elec	3⅛	3⅛	3⅛
100	El Bond & Sh	23⅞	23⅛	23⅞
3	El Bond & Shpf (6)	82	82	82
3	El Bo&Sh 5 pf (5)	71⅞	71⅛	71⅞
1	El Pow As A	9⅛	9⅛	9⅛
1	El P&L opt war	6⅛	6⅛	6⅛
2	El P&L 2nd pf A	61⅞	61	61
1	†Electrographic (1a)	18⅛	18⅛	18⅛
.25	Elgin NWtch (1⅛g)	38⅞	38½	38⅞
6	†Equity Corp	2	1⅞	2
1	Evans Wallo	½	½	½
1	†Ex-cello A&T (.15g)	18⅞	18⅞	18⅞
	F			
15	†Falstaff Brew	9	8⅞	8⅞
1	†Fedders Mfg (1½)	34	34	34
3	†Ferro Enam (2.20)	36⅛	36⅛	36⅛
12	Fisk Rub	8	7⅞	8
75	Fisk Rub pf	64	64	64
3.50	Fla P&L 7 pf	50⅞	49⅞	50½
6	Ford M Can A (⅛g)	22⅞	22½	22½
.25	Ford M Can B (⅛g)	25	25	25
3	Ford M Ltd (.161g)	8⅛	8⅛	8⅛
2	†Frodt Gcv pf (1.20)	17⅛	17⅛	17⅛
	G			
5	Gen Firepfg (.40)	19½	19	19
.50	Gen G&E cv pf B	46	46	46
1	Gen Invest	1	1	1
4	Gen Invest war	⅛	⅛	⅛
.10	Gen Pub S pf (5k)	83	83	83
8	†Gen Tel (⅛g)	18⅞	18⅞	18⅞
1	Gen T & Rub new	14½	14½	14½
.50	Georg Pow pf (6)	89⅞	89⅞	89⅞
2	Glen Alden (1)	16⅞	16⅞	16⅞
1	Godchaux Sug B	18⅞	18⅞	18⅞
1	Gorham Inc A	4	4	4
37	†Grand Nat Films	4⅞	4⅛	4⅞
.10	Gt Atl & P nv (6a)	117⅞	117⅞	117⅞
1	†Greenf T&D	8⅛	8⅛	8⅛
1	†Groc Strs Prod	2⅛	2⅛	2⅛
2	Guard Inv	⅛	⅛	⅛
4	Gulf Oil (⅛g)	87⅞	86	87⅞
	H			
3	Hall Lamp (.20g)	6	5⅞	5⅞
1	†Hazeltine (2g)	16½	16⅛	16½
6	†Hecla Min (.60)	13⅞	13⅞	13⅞
1.50	Hires (2)	32½	30	32½
6	Holling Gold (.65a)	14⅞	14⅞	14⅞
.25	Horn & Hard (1.60a)	35	35	35
3	†Hud Bay M&S (1)	23⅞	23½	23⅞
1	†Hygrade Fd	4	4	4
1	Hygrade Sylv (2)	39⅞	39⅞	39⅞
	I			
13	Ill P&L $6 pf	59¼	56⅞	59¼
3.50	Ill P&L 6% pf	58	56⅞	58
48	Imp Oil Can (⅛a)	20½	20⅛	20⅞
1	Ind Ter Ill A	3	3	3
1	Ind Ter Ill B	3⅛	3⅛	3⅛
3	Ind Pipe Line (.20g)	8⅞	8⅞	8⅞
1	Int Hyd-El pf	11⅞	11⅞	11⅞
6	Internat Pet (1⅛a)	33⅞	33⅛	33⅞
1	†Inter S Raz B	⅛	⅛	⅛
1	†Inter Util B	1⅛	1⅛	1⅛
1.70	Inters Pw Del pf 6	23	21⅞	22⅞
1	Iron Firem vtc (1)	26	25⅞	25⅞
6	†Irving Air Ch (1)	19	17⅞	19
	J			
2	Jacobs Co (1)	14⅞	14⅞	14⅞
.75	JerCP&L 5½ pf (5½)	88	87⅞	88
3	†Jonas & Naum	4⅛	4	4⅛
11	Jones & Lau Stl	50⅞	48½	50⅞
	K			
4	KanCity PS vtc	⅛	⅛	⅛
2	K City PS vtc pf A	4	4	4
.50	Kan G&E pf (7)	113½	113½	113½
3	†Ken Rad T	14⅞	14	14
3	†Kingsb Brew	2⅞	2⅞	2⅞
14	†Kingstn Prod (.10g)	4⅞	4⅛	4⅞
2	Kirby Pet (.20g)	4½	4⅛	4½
1	†Kleinert (.20a)	9⅛	9⅛	9⅛
19	†Knott Corp (.10g)	8⅛	7⅞	7⅞
1	†Kreuger Brew (1)	23	23	23
	L			
3	Lake Shore M (4)	55⅛	55⅛	55⅛
1	†Lefcourt Real	2⅛	2⅛	2⅛
1	Lehigh C&N (.30)	9	9	9
5	†Leonard Oil	1⅛	⅞	1⅛
1	†Lion Oil	13½	13⅛	13½
1	Lit Bros	4⅞	4⅞	4⅞
15	†Lockheed Airc	9⅞	9⅛	9⅞
14	Lone Star G (.40g)	13⅞	13⅛	13⅞
2	Long Is Lt	4⅞	4⅞	4⅞
.70	Long Is L pf (7)	91¼	91¼	91¼
.25	Long Is L pf B (6)	80⅞	80⅞	80⅞
13	†Louis L & E (.40)	12⅞	12⅛	12⅛
	M			
5	†McCord Rad B	10⅞	10⅛	10⅞
1	†Mangel Strs	7⅞	7⅞	7⅞
.10	†Mangel pf	73⅞	73⅞	73⅞
6	Marion St Shov	12⅞	12⅛	12⅞
1	Mass Util Asso	2⅞	2⅞	2⅞
1	Massey Harris	4	4	4
1	Master Elec (.60)	15⅛	15⅛	15⅛
2	†Merritt-C & S	6⅞	6⅞	6⅞
6	Mesabi Iron	⅞	⅞	⅞
10	Mich Bumper	2⅞	2⅛	2⅞
2	†Michigan G & O	3⅞	3½	3⅞
3	Mid St Pet A vtc	3⅞	3⅛	3⅛
1	Mid St Pet A vtc	1⅛	1⅛	1⅛
.25	Midvale (2g)	59⅞	59⅞	59⅞
1	Mid West Abrasive	4	4	4
.75	Mohawk-Hud 1pf (4)	96⅞	95½	96⅞
1	†Molybdenum	8⅞	8⅞	8⅞
1	Montana Dakota U	15	15	15
1	Montr LH&P (1½)	31⅞	31⅞	31⅞
1	Mount Prod (.60)	5⅞	5⅞	5⅞
2	†Mueller Brass (.80)	35⅞	35⅛	35⅞
	N			
7	†Nat Bellas Hess	2⅛	2	2
4	†Nat Bond & Sh (1a)	52	51	52
1	Nat Fuel G (1)	19⅛	19⅛	19⅛
20	†Nat Rub Mch	5⅞	5	5⅞
1	Nat Svc pf	1⅛	1⅛	1⅛
1	Nat Trans (.40g)	11⅞	11⅞	11⅞
9	†Nat Un Rad	1⅛	1⅛	1⅛
2	†Nehi Corp	14	13½	14
1	†Neptune Met A	11	11	11
1	†New Bradford (.10g)	3⅛	3⅛	3⅛
1	NY Steam	17⅞	17⅞	17⅞
22	Niag Hud Pow	15⅞	15⅛	15⅛
5	Niag Hud A war	⅛	⅛	⅛
1	Niles-Bem-P (½g)	40⅛	40⅛	40⅛
5	†Nipissing Mns (⅛g)	2⅞	2⅛	2⅞
2	†Noma Elec (.40g)	7	7	7
1	Nor Am Lt & Pow	3⅛	3⅛	2⅞
.50	Nor Am L&P pf	62⅞	62⅞	62⅞
2	Nor Pipe L (.30)	9	8⅞	9
18	Nor St P A	37⅞	36⅞	36⅞
5	†No West Eng (⅛g)	29⅞	28⅞	29⅞
5	†Novadel-Ag (2)	35	34⅞	35
	O			
2.75	Ohio Brass B (1)	33	32½	33
.10	Ohio Pow pf (6)	110⅞	110⅞	110⅞
3	†Okla Nat Gas	11⅛	10⅞	10⅞
.50	†Okla Nat Gas pf	32	32	32
1	†Oldetyme Dist	16⅞	16⅞	16⅞
1	Outbrd Mot B	16⅞	16⅞	16⅞
7	Outbrd Mot B	1⅞	1⅞	1⅞
	P			
4	†Pac Eastern	4⅞	4⅞	4⅞
4	Pac G&E 1 pf (1½)	32⅛	32	32
1	Pac G&E5½ pf (1⅜)	29⅞	29⅞	29⅞
1	†Pan-Am Air (⅛g)	58	58	58
30	†Pantepec Oil	5⅛	5	5⅛
.40	Penin Tel pf (7)	111	111	111
12	Pennroad	4⅞	4⅛	4⅞
2.70	Pa P&L 7 pf (7)	110⅞	110⅞	110⅞
.80	Peperell (6)	91⅛	90	90
1	Phila Co (.80)	17⅞	17⅞	17⅞
3	†Phillips Pkg	12	12	12
1	†Phoenix Sec	5⅞	5⅞	5⅞
5	Pie Bak vtc (.45g)	16⅛	16⅛	16⅛
1	†Pierce Govern (.15g)	13⅞	13⅞	13⅞
1	†Pioneer Gold (.80)	7⅛	7⅛	7⅛
4	Pitney-Bowes (.40)	8⅞	8⅞	8⅞
2	†Pitts Forg	11½	11¼	11½
4	†Plough (1.20)	18⅞	18	18⅞
8	†Potrero Sugar	5⅞	5⅞	5⅞
6	Powdrell & Al (.60)	9⅞	9⅞	9⅞
.25	Pow Corp Can	14⅛	14⅛	14⅛
1	†Pratt & Lam (1a)	30	30	30
8	Premier Gld (.12a)	3⅛	3⅛	3⅛
2	Pressed Met (1⅛)	29	28⅞	29
9	Prosperity B	14⅞	14⅞	14⅞
.20	PubSvc Ind $7 pr pf	58⅞	56⅞	56⅞
.10	Pub Svc Ind $6 pf	23⅞	23⅞	23⅞
.25	Pub Svc N Ill 6pf (6)	119	119	119
2	Pug Sd P $ 6 pf	46	45⅛	46
1	Pyrene (.40g)	7⅞	7⅞	7⅞
	Q			
7.25	Quebec Pow (1)	21⅞	20⅞	21⅞
	R			
2	†Rainbow Lum B	⅛	⅛	⅛
2.50	Raym Conc	15½	14½	15⅛
30	†Red Bank Oil	11⅞	10⅞	11⅞
4	†Reed Roll Bit (.80a)	29⅞	29⅛	29⅞
9	†Reiter-Post	⅛	⅛	⅛
2	Reybarn Inc (½g)	5⅛	5⅛	5⅛
2	†Reynolds Inv	2⅞	2⅞	2⅞
2	†Rice Stix Dry Gds	9⅞	9⅞	9⅞
4	Rich Oil pf	⅛	⅛	⅛
4	Richmond Rad	4⅛	4⅛	4⅛
1	†Roosevelt Fd	4	4	4
7	†Root Pet (⅛g)	15⅛	15⅛	15⅛
1	†Royal Type	74	74	74
2	†Rustless I & S	5⅞	5⅞	5⅞
	S			
.25	Safety Car H&L (4a)	95½	95⅞	95⅞
9	St Regis Pap	5	4⅞	5
.50	St Regis Pap pf	94⅞	94⅞	94⅞
1	Scovill Mfg (1⅛g)	42⅞	42⅞	42⅞
1	†Seeman Br (2⅛a)	46	46	46
3	Segal Lock	2⅞	2⅞	2⅞
1	Seiberling Rub	3⅞	3⅞	3⅞
7	†Selected Indus	3⅞	3	3⅞
2	†Sel In (al ctf) (5½)	96	94	94
1.50	†Sel Ind pr pf (5½)	96	96	96
2	†Sentry S Con	⅛	⅛	⅛
4	†Shattuck Denn	7⅞	7⅞	7⅞
100	Seversky Airc	5⅞	5	5⅞
1	Shaw W&P (.60)	20	20	20
3	Smith Corona vtc	27⅞	26⅞	26⅞
1	So Penn Oil (1½a)	40⅞	40⅞	40⅞
2	†Southland R (.40)	8⅞	8⅛	8⅞
1	Span & Gen	⅛	⅛	⅛
1	†Spencer CStrs (.60)	9⅞	9⅞	9⅞
2	†Stand Brew	⅛	⅛	⅛
1	†Stan Dredg cv pf	16⅞	16⅞	16⅞
4	†St Oil Ky (.85g)	19⅞	19⅛	19⅞
1	†St Oil Ohio (⅛g)	32⅞	32⅛	32⅞
17	St Pow&Lt	4	4	4
1	St Pow&L B	4	4	4
15	Stand Prod (⅛g)	22⅛	22	22⅛
1	†Stand S-Lead (.02g)	⅛	⅛	⅛
50	†Sterchi Br Strs	7⅛	7	7
.50	Sterchi Br Strs2ndpf	12	12	12
2	†Sterling Brew (⅛g)	6⅞	6⅞	6⅞
1	Stetson (JB)	16⅞	16⅞	16⅞
8	†Stutz Mot Am	3⅞	3⅛	3⅞
2	Sullivan Mach	23	23	23
12	†Sunray Oil (.05g)	3⅞	3⅛	3⅞
22	†Sunshine Mng (3)	17⅞	17	17
9	Swiss Oil Cor (.20a)	5⅞	5⅛	5⅞
	T			
4	Taggart	9⅞	8⅞	9⅞
2	Technicolor	27	26⅞	27
1	†Teck-Hugh G (.40a)	5⅞	5⅞	5⅞
17	†Texas Gulf Prod	4⅞	4⅛	4⅞
5	†Texon Oil (.60)	6	5⅞	5⅞
3	†Tilo Roof (⅛g)	12⅞	12⅞	12⅞
1	†Thermoid pf	75	74	75
14.50	Thew Shovel Coal	31⅞	29⅞	29⅞
2	†Tob Prod Exp (.10e)	4⅞	4⅞	4⅞
1	†Tom MooreD (⅛a)	8⅞	8⅛	8⅞
8	†Trans-Lux (.20)	4	3⅞	4
5	†Tri-Cont war	2⅞	2⅛	2⅞
24	Tubize Chat	9	8	8
6	Tubize Chat A	38⅛	37	38⅛
1	†Tung-Sol Lamp	8⅛	8⅛	8⅛
3	†Tung Sol L pf (.80)	12⅞	12⅞	12⅞
6	†Twin Coach (.20g)	14⅞	14⅞	14⅞
	U			
9	Un Gas Can (.22½g)	12	10⅞	12
10	Unit Corp war	1	1	1
9	United Gas	7	7	7
1	Unit Gas war	1⅛	1⅛	1⅛
3	Unit Gas pf (1⅛k)	115⅛	115	115⅛
5	Un Lt & Pw A	7⅞	7½	7⅞
7	Un Lt & P cv pf	63	62	63⅞
1	†Un Prof Sh	1⅛	1⅛	1⅛
2	Unit Shoe M (2½a)	88⅞	88⅞	88⅞
2	†U S & I Sec pf (2k)	87	87	87
2	†U S Finish	⅛	⅛	⅛
2	U S Foil B (.60)	15⅛	15⅛	15⅛
3	†U S Lines pf	2⅛	2⅛	2⅛
1	U S Radiator	3⅞	3⅞	3⅞
.50	U S Rad pf	28	28	28
1	Unit Stores vtc	1	1	1
5	Unit Verde Ext (⅛g)	3⅞	3⅞	3⅞
15	†Unit Wall Paper	4⅞	4⅛	4⅞
2	Utah Apex M	1⅞	1¼	1⅞
.75	UtahP&L pf (2 1-3k)	75	75	75
.87	Util Pow & Lt	1⅞	1⅛	1⅞
6	Ut P & L pf	26⅞	26	26
4	Util & Ind pf	4	4	3⅞
	V			
1	Vogt Mfg (1a)	27	27	27
	W			
4	†Warne Pump	33⅞	33⅞	33⅞
4	†Wentw Mfg (1.20)	20⅞	20⅞	20⅞
1	†West Auto SupA (3)	59⅞	59⅞	59⅞
.10	West Md 1st pf	81	81	81
2	Wms Oil-O-M (⅛a)	14⅞	14⅞	14⅞
1	†Williams R C (.15g)	8⅞	8⅞	8⅞
2	†Wil-Low Caf	1	1	1
1	†Wil-Low Caf pf	6⅞	6⅞	6⅞
2	†Wilson Jones (2)	33⅞	33⅛	33⅞
3	Wright Harg (.40a)	8	7⅞	8
	Y			
2	†Yukon Gold	2⅞	2⅞	2⅞

†Officially listed on application of the corporation.

Other securities are admitted to dealing as "unlisted" on application of a regular member and approval by the listing committee and the board of governors.

Rates of dividends in the foregoing table are annual disbursements based on the last quarterly or semiannual declaration. Unless otherwise noted, special or extra dividends are not included.

XD—Ex dividend. EX—First sale since ex dividend date or dates. XR—Ex rights. (a) Also extra or extras. (b) Including extra or extras. (e) Paid last year. (f) Payable in stock. (g) Declared or paid so far this year; no regular rate. (h) Cash or stock. (k) Accumulated dividend paid or declared this year. (ur) Under rule. (ww) With warrants. (xw) Without warrants.

New York Produce.

New York, Sept. 4 (AP)—EGGS, 10,790, firm. Mixed colors: Firsts, 24@24¼; mediums, 20@22¼; other mixed colors, unchanged. Whites, exchange standards, 30½; Pacific Coast, jumbo and premiums, 36½@38½; Pacific Coast, specials, 34½@35½; Pacific Coast, standards, 33½@34½; Pacific Coast, mediums, 28@28½; other whites and all browns, unchanged; duck eggs, Long Island and extra large fancy, 31@32; other nearby large fancy, 29@30.

POULTRY—Live, irregular. By freight: Broilers, colored mixed with rocks, 17@18; Leghorn, 16@17; other freight prices, unchanged. By express, broilers: Rocks, 19@24; crosses, 17@21; reds, 20; Leghorn, 20; fowls: colored, 17@21; Leghorn, 13@15; roosters, 15; turkeys (hens), 28; ducks, 13; chickens, unquoted. Dressed poultry, steady. All fresh and frozen prices, unchanged.

BUTTER — Receipts, 9,057, firm. Creamery, extra (92 score), 35¼; firsts (88-91 scores), 34@35; other butter prices, unchanged.

CHEESE—Receipts, 110,029, firm. Prices unchanged.

SUGAR—Raw was quiet today following a decline of 5 points late yesterday to 3.65 for spot when sales of 28,200 bags of Porto Rican and 8,400 bags of St. Croix sold to refiners for September shipment. Futures opened at 1 point advance and old crop positions held relatively firm while new crop positions were more or less neglected. Refined was unchanged at 4.65 to 4.75 for fine granulated with a better withdrawal demand reported.

COFFEE—Spot, steady; Rio No. 7, 8; Santos No. 4, 9½@9¾. Cost and freight offerings included Santos Bourbon 3s and 5s at 9.25@9.35. Rio futures closed steady, 3@5 higher; sales, 4,000. December, 5.85; March, *6.02; May, *6.11. Santos futures, steady, 1 lower to 4 higher; sales, 13,500; September, *9.11; December, 9.06; March, 9.06; May, *9.06; July, *9.07.

*Nominal.

PAPER TOWELS
B. P. Andrews PAPER COMPANY
718 13th St. N.W. Phone NA. 1974

KEEP COOL
WITH WATER
RENT A G-E ELECTRIC
WATER COOLER
For the Summer
National Electrical Supply Co.
1328-1330 New York Ave.
National 6800.

Baltimore Grain Prices.

Baltimore, Sept. 4.—FLOUR—Receipts, 2,173 barrels, including 255 barrels for shipment; market quiet. Quotations for flour in 98-pound cotton sacks: Winter patent, 5.05@5.45; winter straight, 4.60@4.95; spring patent, 7.25@7.50; spring straight, 7.00@7.25; hard winter patent, 6.30@6.55; hard winter straight, 6.05@6.40; rye flour, dark to white, 4.65@5.60.

WHEAT—Receipts, 13,532 bushels; shipments from elevators, 700 bushels; stock in elevators, 1,339,800 bushels. Opening prices were: No. 2 red winter, garlicky, spot, domestic, 1.10½; September delivery, domestic, 1.10½.

CORN—Shipments from elevators, 4,610 bushels; stock in elevators, 12,775 bushels. No. 2 yellow corn, 1.16; Western selling at a premium over this price.

OATS—Receipts, 3,534 bushels, including 2,267 bushels for shipments; shipments from elevators, 1,456 bushels; stock in elevators, 32,635 bushels. No. 2 white oats, 55@65 per bushel as to weight and location. Note—On all sizes of oats to the local trade except to those on track, there is an additional charge of 1½ cents per bushel for storage and elevation which is paid by the buyer.

RYE—Receipts, 7,124 bushels by car; shipments from elevators, 2,500 bushels; stock in elevators, 106,304 bushels.

HAY—General market steady; on good timothy clover and mixed hay prices are nominally 15.00@20.00 per ton; poorer grades are hard to sell and market irregular on all grades below No. 3.

STRAW—Market quiet; wheat straw, No. 1, per ton, 7.50; oat straw, 7.50.

MILL FEED—Receipts, 146 tons; market steady on spot bran and middling; spring bran, per ton, 100-pound sacks, 36.00; standard and middling, 38.00@39.00.

BARLEY — Stock in elevators, 1,580 bushels.

Baltimore Securities.

Baltimore, Sept. 4 (AP).—Following are the sales, high low and closing prices of stocks and bonds traded today on the Baltimore Stock Exchange.

Sales		High	Low	Close
20	Balt Transit pf	4⅞	4⅞	4⅞
29	Cons Gas El Lt	92	91½	92
320	East Sug Assoc	23⅞	23	23¼
15	East Sug Assoc pf	36⅞	36⅞	36⅞
15	Fid & Dep	117	117	117
180	Houston Oil pf vtc	17¼	17⅛	17¼
90	Mfg Fin 1st pf			
35	Mt V W'berry M pf	58	58	58
723	N Amster Cas	13½	13⅛	13½
252	U S Fidel & Guar	19	18⅞	19
	Bonds.			
105000	Balt Tr Deb 4 A	31	30½	30½

New York Curb Bonds

By the Associated Press.

Sales in $1,000	DOMESTIC BONDS.	High	Low	Close
	A			
28	Ala Pow 4½ '67	88⅞	88⅞	88⅞
11	Am G&E 5 2028	107⅞	107½	107½
2	Am P&L 6 2016	101	101	101
1	Appal El Pw 5 '56	106⅛	106⅛	106⅛
8	As Elec 4½ '53	61⅞	61⅞	61⅞
11	As G & E 5 '50	51⅞	51⅞	51⅞
23	As G & E 5 '68	51⅞	51⅛	51⅞
9	As G & E 4½ '49C	48⅞	48⅛	48⅞
2	As T&T 5½ '55A	87⅛	87⅛	87⅛
	B			
47	Baldw L 6 '38 xw	113⅞	113	113⅞
48	Baldw L 6 '38xwstp	113⅞	112⅞	113⅞
4	Birm El 4½ '68	95⅞	95⅛	95⅞
	C			
6	Caro P & L 5 '56	104⅛	104⅛	104⅛
19	Cen Ill PS 4½ '67F	102⅛	102	102
23	Cen P & L 5 '56	95	94⅞	95
12	Cen St El 5½ '54	71⅞	71⅛	71⅞
4	Cen St El 5 '48	69⅞	69⅞	69⅞
6	Cen St P&L 5½ '53	71⅛	71⅛	71⅛
42	Cities Ser 5 '50	80⅛	80	80⅛
5	Cit S P & L 5½ '49	77	77	77
4	Cit S Pow 5½ '52	77⅛	77⅛	77⅛
17	†Comwl Ed 4 '81F	107⅞	107⅛	107⅞
6	Commun P&L 5 '57	77⅞	77⅛	77⅛
1	Con Gas Ut 6 '43	95	95	95
54	Copt G&E 5 '58 A	94⅞	94⅛	94⅞
	D			
1	Det C Gas 5 '50B	106	106	106
	E			
13	Elec P&L 5 2030	89⅞	88⅞	88⅞
20	Emp O & R 5½ '42	86⅛	86	86⅛
	F			
10	Fed Water 5½ '54	91⅞	91⅛	91½
19	Fla P&L 5 '54	97⅞	97½	97⅞
	G			
63	Gatin P 5 '56	102½	101	102½
10	Gen Pub Ut 6½ '56	94	93⅛	94
2	Gen W W 5 '43A	94	94	94
18	Geo Pow 5 '67	103⅛	102⅞	103⅛
2	Glen Ald Coal 4 '65	88⅛	88	88⅛
	H			
1	Hall Pr 6 '47A stp	95⅞	95⅞	95⅞
	I			
39	Ill Pow & L 5 '56C	102⅛	102	102⅛
15	Ill Pow&L 6 '53	105⅛	105⅛	105⅛
2	Ind Svc 5 '50	78⅞	78⅛	78⅞
3	Ind P&L 5 '57 A	105⅞	105⅞	105⅞
6	†Inters Sec Am5 '47	99⅞	99⅞	99⅞
20	Inters Pow 6 '52	64	63⅛	63⅞
19	Inters Pow 5 '57	75⅛	75	75⅛
	J			
8	Jer CenP&L4½ '61C	106¼	106⅛	106¼
	K			
17	Ky Util 5 '69 I	98⅞	98¼	98⅞
	L			
1	Lehigh PS 6 2026A	111⅞	111⅞	111⅞
3	Lou P&L 5 '57	105⅞	105⅞	105⅞
17	Minn P&L 4½ '78	103	102½	102⅞
7	Miss Pow 5 '55	93⅞	93⅛	93⅞
	N			
17	Nat P&L 5 2030 B	95⅞	95⅛	95⅛
20	Nat Pub S 5 '78 ctf	36	35⅞	36
10	Nevada Cal E 5 '56	98	97⅞	98
11	N Eng G&E 5 '50	75½	75	75½
5	N Eng G&E 5 '47	75⅛	75⅛	75⅛
5	N Eng Pow 5½ '54	100	99⅞	100
4	N Eng Pow 5 '48	97⅞	97⅛	97⅞
16	N Y P&L 4½ '67	107	106½	107
1	Nor Ind Pb S 5 '66C	105⅞	105⅞	105⅞
	O			
2	Okla G&E 5 '50	105	104⅞	104⅞
	P			
7	Pac P&L 5 '55	91¼	90⅞	91
5	Pen Cen P&L 4½ '77	105	104⅞	105
32	Pen-Oh Ed 5½ '59	104½	104⅛	104½
8	Peo Gas L&C 4 '81B	97⅞	97⅛	97⅞
75	Peop L&P 5 '79	24⅞	24⅛	24⅞
1	†Pub S N I 4½ '81 F	103⅞	103⅞	103⅞
7	Pug Sd P&L 5½ '49	95	94⅞	94⅞
10	Pug Sd P&L4½ '50D	86	85⅞	86
	S			
7	Shaw W&P 4½ '67A	105½	105¼	105½
12	S E P&L 6 2025 A	107	106⅞	106⅞
16	†So Cal Ed 3¾ '60	107	106⅞	106⅞
7	Stand G&E 6 '35	85	84⅞	85
3	Stand G&E 6 '51	84½	84⅞	84½
6	Stand G&E 6 '66	84	83⅞	83⅞
11	Stand P&L 6 '57	81⅞	81⅛	81⅛
	T			
28	Tex El S 5 '60	105½	105¼	105½
1	Tex P&L 5 '56	106	106	106
8	Twin CRT 5½ '52 A	87⅞	87¼	87½
	U			
5	Un L&P 6 '75	88	88	88
2	Un L&Ry 5½ '52	94⅞	94⅛	94⅛
	V			
7	Virg P S 5½ '46 A	102⅛	102	102⅛
	W			
5	West Newsp U 6 '44	69⅞	69⅛	69⅞
10	West Pa 5 2030	105½	105⅛	105½
15	West Tex Ut 5 '57A	97⅛	96⅞	96⅞
	FOREIGN BONDS.			
16	Bu AirePr7½ '47stp	73	73	73
3	Ger C Mun 6 '47	25	24⅞	24⅞
1	It Sup Pw 6 '63 A	37	37	37
4	Russ 6½ 'N C '19	1½	1½	1½

Theaters Plan Increase in Ads To Newspapers

Press Still Most Important Medium, Says Loew National Executive.

New York, Sept. 4.—At a meeting of motion picture advertising executives plans were discussed for advertising and promotion of circuit theaters for the new movie season now being launched.

Discussing plans of the Loew Theater circuit, which operates the Capitol, Palace and Columbia theaters in Washington, D. C., National Advertising Director Oscar A. Doob revealed that several hundred Loew theaters contemplate healthy increases in newspaper advertising space.

"Despite the development of other forms of advertising the daily newspaper still remains the most important and most productive form of advertising for motion pictures," said Doob. "During the late depression the Loew theaters trimmed their advertising budgets only moderately, if at all.

Big Campaign Coming.

"Our theaters have always done everything possible to encourage the use of newspapers by producers of pictures. During the coming season indications are that producer-advertising of their productions will be heavier than ever before. Virtually all of the producers with whom Loew Theaters do business have announced huge appropriations for national newspaper advertising in co-operation with local theaters.

"One of the things that has tended to increase the value of newspaper advertising to motion-picture theaters is the continued increase in the quantity and quality of movie news on the movie pages.

"Whereas some years ago few newspapers had carefully edited movie pages, today more than 99 per cent of the daily papers on the Loew circuit have fine, intelligently edited movie pages which publishers consider important reader-interest assets to their papers. The millions of movie fans have come to look to their daily paper for the up-to-the minute movie news.

Through the co-operation of Metro - Goldwyn - Mayer, Loew's Theaters are planning unusually elaborate newspaper campaigns for the new season. Washington has been the first city in the country to benefit by this new season's campaign with the one recently conducted on the world premiere of "Gorgeous Hussy" at Loew's Palace.

Papers Step Out.

A significant trend in the growing importance of movie news, Mr. Doob says, is found in the fact that during the last year and a half a half-dozen of the country's most important and most conservative newspapers have completely changed their attitude toward movies. Whereas they gave little and reluctant attention to the movies in the past, they now have complete pages and in some instances have actually sent skilled writers to Hollywood as special correspondents, using this special material as the basis for circulation promotion campaigns.

Mr. Doob was particularly effusive in his praise for the splendid co-operation given by the Washington papers, as well as for the high excellence of the movie pages conducted here.

He also revealed that formidable national campaigns are being prepared on "The Garden of Allah," "Dodsworth," "The General Died at Dawn," "Born to Dance," "The Great Ziegfeld," "Libeled Lady," and many other important pictures.

House Office Worker Held in Theft Series

A man described by police as a temporary employe of the House Office Building was arrested yesterday in connection with a series of recent thefts from offices of Representatives.

He was captured, investigators said, while attempting to drop a typewriter from an open first-floor window. With the man's arrest, police believed they have solved a number of typewriter and office equipment thefts during the past several weeks. The man is held for investigation.

Rescue Crews Dig for Bodies of Men Entombed by Blast in Mine

Associated Press WIREPHOTO.

'Wirephoto' shows crowd gathered at mouth of Macbeth Mine at Logan, W. Va., while rescue crews tunneled for the bodies of four men. Six others killed in the accident were carried away by the ambulance. The mine was sealed yesterday pending inquiry by State Department.

Vital Statistics

Births.

Harvey and Bertha Ankers, boy.
William and Gladys Appleby, girl.
Paul and Myra Betters, girl.
David and Mazie Cantor, boy.
Earl and Esther Koeppe, boy.
Arthur and Ida Seligman, boy.
Gabe and Georgia Sams, boy.
Joseph and Jessie Walker, boy.
Frank and Mary DePierro, girl.
John and Mary Taylor, girl.
George and Rose Wood, girl.
Ernest and Olga Buckingham, girl.
Dallas and Rose Steele, boy.
Frank and Roy Burr, girl.
George and Edna Windle, girl.
William and Alice Boyce, boy.
Ewan and Dorothy Clague, boy.
Charles and Amelia Noack, boy.
Harold and Wally Mastrup, boy.
Nevial and Elizabeth Tullos, boy.
William and Florence Rothrock, girl.
Rex and Anna Cain, girl.
Earl and Virginia Jones, girl.
Lafayette and Virginia West, girl.
John and Bertha Plater, twin boys.
Leroy and Martha Johnson, boy.
Howard and Jennie Bannister, boy.
Raymond and Ambrosia Ray, boy.
Wallace and Gertie Booker, boy.
Alfonso and Gertrude Wood, girl.

Deaths.

Andrew Leith, 84, St. Elizabeths Hosp.
Mary Mulkerins, 71, 2025 Portner pl. nw.
Martha A. Henley, 70, 1835 A st. se.
Melville Wilcox, 52, 420 7th st. nw.
Infant Paulsen, 5 days, Gallinger Hosp.
Infant Mullikin, 23 hours, Garfield Hosp.
Fannie Smith, 53, Garfield Hosp.
Lenora Newman, 39, Freedmen's Hosp.
Gillis L. Johnson, 25, 916 4th st. sw.
Alice Nelson, 25, Tuberculosis Hosp.
Infant Evans, 10 hours, Gallinger Hosp.

Licensed to Marry.

Robert Baker, 48, and Mary Bland, 39, both of Alexandria, Va. The Rev. Patrick H. Yaney.

James R. DeVoy, 31, Fond du Lac, Wis., and Helen H. Kramp, same address. The Rev. R. J. Froehlich.

Sadler H. Burrow, 30, Ozark, Ark., and Vanita Rose Coleman, 27, Fort Smith, Ark. The Rev. William A. Keese.

Gilbert Spadone Williams, jr., 22, New York City, and Constance Elaine Lucas, 20, 79 Clark avenue northeast. The Rev. Ellis A. Christian.

Charles Herman Schilling, 32, and Lucille Graham, 28, both of Cherrydale, Va. The Rev. H. M. Hennig.

Frank Richard Miller, 25, Salt Lake City, and Georgia Lorraine Hatch, 23, Elko, Nev. The Rev. Edward P. Kimball.

Lloyd Dodamead Gallamore, 27, Nags Head, N. C., and Hallie Mae Jeffords, 25, 1314 Eleventh street northwest. The Rev. C. S. Biggs.

John V. Keane, 31, 922 Madison street northwest, and Margaret C. Ballinger, 30, 421 Allison street northwest. The Rev. William J. Sweeney.

John George Smith, jr., 27, 1830 I street northwest, and Mary Edith Mulhall, 28, 1416 Newton street northwest. The Rev. Henry W. Sank.

Charles Allen Parker, 21, Atlanta, Ga., and Juliet Stallings, 20, 1332 Belmont street northwest. Judge Robert E. Mattingly.

Leo Thomas Nachman, 26, 1412 Chapin street northwest, and Mary Irma Owens, 25, Abell, Md. The Rev. C. J. Dacey.

William Mapp Oliver, 26, 78 K street northwest, and Joanna Maria Aquilino, 18, 714 Third street northeast. The Rev. S. B. Dougherty.

Joseph Francis English, 36, Scranton, Pa., and Rosemary Sullivan, 31, 1719 Kilbourne street northwest. The Rev. Frank P. Cassidy.

Woodrow Wilson Kirksey, 22, Parrott, Ga., and Alice Holmead Edmonds, 19, 3585 Thirteenth street northwest. The Rev. John A. Dunn.

Charles Russell Orrison, 25, Vienna, Va., and Helen Pauline Downey, 23, 2606 Eighteenth street northeast. The Rev. O. O. Dietz.

Frederic Harvey Carlson, 27, 3213 Wisconsin avenue northwest, and Eleanor Jean Wasser, 22, 2514 Q street northwest. The Rev. J. G. Armstrong 3d.

Edmond Retaillian, 39, Wood River, Ill. and Lucie Jeanne de Bill Versailles, France. The Rev. Mr. Smyth.

Rowland Eugene Dobbins, 32, and Viola Lenore Gregerson, 29, both of Minneapolis, Minn. The Rev. William E. La Rue.

George M. Bingham, 39, 1905 Ninth street northwest, and Leona Lester, 36, 1412 Eleventh street northwest. The Rev. Vondell Gassaway.

Edward Baker Hopkins, 44, 3109 Thirteenth street northwest and Helene Patricia McLaughlin 27, Evangeline Apartments. Judge Robert E. Mattingly.

Franklin Cowan Fletcher, 31, Warrenton, Va., and Marion Virginia Groasdale, 23, Palmer, Va. The Rev. F. Bland Tucker.

Ernest Dishman, 42 3216 Sherman avenue northwest, and Alice Chavies 38, 2724 Eleventh street northwest. The Rev. E. C. Smith.

William J. Boeteler, 47, 521 Kennedy street northwest, and Alice E. Balderson, 40, 3616 Eighth street northwest. The Rev. A. F. Poore.

Lawrence Mizell Roach, 21, 2129 Randolph place northeast, and Marguerite Ines Ransdell, 19 162 Sixth street southwest. The Rev. Leo F. Stevens.

John Magruder Buckley, 32, Clarendon Va., and Frances Bernardine Goodchild, 29, 3414 Prospect avenue northwest. The Rev. Walter F. Cunningham.

Marion Clyde McFeasters, 21, 306 Decatur street northwest, and Verna M. Smith, 23, same address. The Rev. J. Lewis Hartsock.

Henry Taylor, 24 1507 Seventh street northwest, and Catherine Louise Jones 20, 1220 Kirby street northwest. The Rev. K. W. Dixon.

Troy Lester Hash, 22, and Nellie Pearl Ainsworth, 20, both of Herndon, Va. The Rev. H. M. Canter.

Raymond E. Reynolds, jr., 25, Narberth, Pa. and Celinia M. Brewer, 27 3851 Upland street northwest. The Rev. Freely Rohrer.

Licenses issued at Rockville, Md.:

Gilmore Edward Hurley, 23, and Annie Lauretta Brandenburg, 22, both of Damascus, Md.

Fenton J. Kephart, 21, Washington, and Elizabeth Ann Ward, 20, Gaithersburg, Md.

Wilbur B. Stine, 29, and Marguerite Stieff, 29, both of Hagerstown, Md.

Glynn H. Whitehead, 25, and Lucille Cain, 25, both of Washington.

Herbert Harold Ney, 21, Washington, and Mary Ellen Walker, 19, Bethesda, Md.

Charles W. McDormand 22, and Helen I. Johnson, 22, both of Washington.

Wilfred John Mead, 27, and Isabel Jane Ashauer, 19, both of Morristown, N. J.

Marines Who Flew Red Flag Are Tried

Peiping, Sept. 4 (U.P.)—Five privates in the United States Marine Corps were court-martialed today after pleading guilty to charges of hoisting a red flag over the United States Embassy here. They were Edward Kirby, Los Angeles; Ernest R. Jameson, Lakeview, Oreg.; P. J. Wilson, Baltimore; Stephen A. Redden, jr., Ridgeley, Md., and J. C. Dowden, Alcola, Calif.

The incident occurred early in August. At first it was considered a prank, but when they assaulted a centry and stole his pistol it was regarded more seriously. The five then went absent without leave for several days.

Their sentences will be announced after arival of a Navy Department official.

Stores Open Today.

Practically all downtown stores which have been closed on Saturdays for the last two months will be open all day today,, but will be closed on Labor Day, Edward B. Shaw, secretary of the Merchants and Manufacturers Association, announced yesterday.

DIED.

BROMLEY, CHARLES W., Jr. On Tuesday September 1, 1936, CHARLES W. BROMLEY, Jr., beloved son of Charles W. and Lilly V. Bromley (nee Stahl) and brother of Mrs. Harry Wilhelm, John F. and George F. Bromley. Funeral services at his late residence, 3752 Benton st. nw., on Saturday, September 5, at 2:30 p. m., thence to St. John the Episcopal Church Potomac and O sts. nw., where services will be held at 3 p. m. Relatives and friends are invited. Interment Cedar Hill Cemetery. Services by the W. W. Chambers Co.

GLENN, FRANCES MONCURE. On Friday, September 4, 1936, at Homeopathic Hospital, after a short illness, FRANCES MONCURE GLENN, of 3100 Conn. ave. nw., beloved wife of Frank F. Glenn. Funeral services at Hysong's parlors, 1300 N st. nw., on Monday, September 7, at 11 a. m. Relatives and friends invited to attend.

GOERNER, URBAN E. Suddenly, on Friday, September 4, 1936, at his residence, 5019 41st st. nw., URBAN E. GOERNER, beloved husband of Rosa M. Goerner and father of Mrs. Mabel E. Allen, Margaret C. and Barbara A. Goerner. Remains resting at the S. H. Hines Co. funeral home, 2901 14th st. nw. Notice of funeral later.

HITT, KATHERINE ELKINS. Suddenly, on Thursday, September 3, 1936, at Roosevelt Hospital, New York City, KATHERINE ELKINS HITT, wife of William F. Hitt. Services will be held at 1501 New Hampshire ave. nw., Washington, D. C., on Saturday, September 5 at 3:30 p. m.

KNAPP, JOHN W. Suddenly on Thursday, September 3, 1936, at Mary Washington Hospital Fredericksburg, Va. JOHN W. KNAPP, husband of the late Etta L. Knapp (nee Lusby). Funeral from the W. W. Chambers Co. Southeast funeral home, 517 11th st. se., on Monday, September 7, at 10:30 a. m. Thence to Metropolitan Baptist Church 6th and A sts. ne., where services will be held at 11 a. m. Relatives and friends invited. Interment Cedar Hill Cemetery.

KNAPP, ETTA L. Suddenly, on Thursday, September 3, 1936, at Mary Washington Hospital Fredericksburg, Va. ETTA L. KNAPP, wife of the late John W. Knapp and beloved daughter of R. Walton and Ora H. Lusby. She is also survived by four sisters and four brothers. Funeral from W. W. Chambers Co. Southeast funeral home, 517 11th st. se., on Monday, September 7, at 10:30 a. m. Thence to Metropolitan Baptist Church, 6th and A sts. ne., where services will be held at 11 a. m. Relatives and friends invited. Interment Cedar Hill Cemetery.

DIED.

LEWIS, SAMUEL E. On Friday, September 4, 1936, SAMUEL E. LEWIS, beloved husband of Eva Houston Lewis. Date of funeral from his residence, 1411 10th st. nw., to be announced later.

McCOLLOM, HARRY E. On Thursday, September 3, 1936 at Walter Reed General Hospital, HARRY E. McCOLLOM. Funeral from the W. W. Chambers Co. funeral home, 1400 Chapin st. nw., on Saturday, September 5, at 8:30 a. m., thence to Walter Reed Memorial Chapel, where mass will be offered at 9 a. m. for the repose of his soul. Relatives and friends are invited. Interment Arlington National Cemetery with military honors.

MAYER, LOUISA R. On Friday, September 4, 1936, at the home of her daughter, Mrs. Lou Langlotz, 2715 Connecticut ave. nw., LOUISA R. MAYER, aged 79 years, wife of the late Christian Mayer. Notice of funeral later.

SMITH, BARBARA. On Thursday, September 3, 1936, BARBARA SMITH, the beloved wife of the late John J. Smith. Funeral from the residence of her daughter, Mrs. Loretta Rinehart, 616 Quincy st. nw., on Saturday, September 5, at 8:30 a. m. Requiem mass at St. Gabriel's church at 9 a. m. Relatives and friends invited. Interment Mount Olivet Cemetery.

SKELLY, MARGARET B. Suddenly, on Friday, September 4, 1936, at Altamont, N. Y., MARGARET B. SKELLY. Remains resting at the Wm. H. Sardo funeral chapel, 412 H st. ne. Notice of funeral later.

SPITZER, MOLLIE C. On Thursday, September 3, 1936, MOLLIE C. SPITZER, the beloved wife of Aldine F. Spitzer. Funeral services from her late residence, 150 12th st. ne., on Saturday, September 5, at 1:30 p. m.; thence to St. Matthew's Lutheran Church, 15th st. and Kentucky ave. se., where services will be held at 2 p. m. Relatives and friends invited. Interment Cedar Hill Cemetery. Services by W. W. Chambers Co. Southeast funeral home.

TAYLOR, DANIEL T. On Friday, September 4, 1936, at his residence, 135 Carroll ave., Takoma Park, Md., DANIEL T. TAYLOR, beloved husband of Elizabeth K. Taylor and father of Mrs. Olive Taylor Kephart. Remains resting at the S. H. Hines Co. funeral home, 2901 14th st. nw. Notice of funeral later.

TEDROW, CHARLES D. On Wednesday, September 2, 1936, at his residence, 3039 Davenport st. nw., CHARLES D. TEDROW, the beloved husband of Jeanette R. Tedrow and father of Mrs. Jeanette R. Hartung, Mrs. Marguerite Carter, Mrs. Lydia Wynne and Robert Tedrow. Funeral from the W. W. Chambers Co. funeral home, 1400 Chapin st. nw., on Saturday, September 5, at 2:30 p. m. Masonic services by National Lodge, No. 12, F. A. A. M. Relatives and friends invited. Interment Rock Creek Cemetery.

WHITEHEAD, FREDERICK N. On Friday, September 4, 1936, at Fairmont Rest, 1855 Wyoming ave. nw., FREDERICK N. WHITEHEAD. Notice of funeral later.

FUNERAL DESIGNS.

GEO. C. SHAFFER 900 14TH ST. N.W. Expressive Floral Tributes. Phone: Moderate prices. Open eve. & Sun. Nat. 0106

GUDE BROS CO., Florists 1212 F STREET NAtional 4276

FUNERAL DIRECTORS.

FRANK GEIER'S SONS CO. 1113 SEVENTH ST. N.W. Telephone Modern Chapel: NATIONAL 2473

JAMES T. RYAN 317 PA. AVE. S.E. ATlantic 1700

CHAS. S. ZURHORST CO. 301 EAST CAPITOL ST. LINCOLN 0372

J. WILLIAM LEE'S SONS CO. FUNERAL DIRECTORS. CREMATORIUM

Chambers Is One of the Largest Undertakers in the World

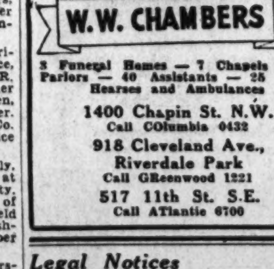

W.W. CHAMBERS

3 Funeral Homes — 7 Chapels — 14 Parlors — 40 Assistants — 25 Cars, Hearses and Ambulances

1400 Chapin St. N.W. Call COlumbia 0432

918 Cleveland Ave., Riverdale Park Call GReenwood 1221

517 11th St. S.E. Call ATlantic 6700

Legal Notices

CEDRIC F. JOHNSON, Attorney. 503 D Street Northwest.

DISTRICT COURT OF THE UNITED States for the District of Columbia, holding Probate Court. No. 50304, Administration. This is to give notice that the subscriber, of the District of Columbia, has obtained from the Probate Court of the District of Columbia letters of administration on the estate of Bernadette D. Carley, late of the District of Columbia, deceased. All persons having claims against the deceased are hereby warned to exhibit the same, with the vouchers thereof, legally authenticated, to the subscriber, on or before the 18TH DAY OF AUGUST, A. D. 1937; otherwise they may by law be excluded from all benefit of said estate. Given under my hand this 18th day of August, 1936. JOHN B. CARLEY, 800 Madison street northwest. Attest: (Seal.) VICTOR S. MERSCH, Deputy Register of Wills for the District of Columbia, Clerk of the Probate Court. 22,29,5

KAHL K. SPRIGGS, Attorney. Southern Bldg.

DISTRICT COURT OF THE UNITED States for the District of Columbia, holding Probate Court. Estate of Edith O. Boucher, deceased. No. 50382, Administration Docket 108. Application having been made herein for probate of the last will and testament of said deceased, and for letters of administration c. t. a. on said estate, by Daisy Courtney Sharpe, it is ordered this 20th day of August, A. D. 1936, that Jennie Courtney Dawson, 3630 Old Frederick road, Baltimore, Md., and Claude Courtney, non compos mentis, Spring Grove State Hospital, Catonsville, Md., and his custodian, superintendent of said Spring Grove State Hospital, Catonsville, Md., and all others concerned, appear in said court on TUESDAY, the 29th day of September, A. D. 1936, at 10 o'clock a. m., to show cause why such application should not be granted. Let notice hereof be published in the Washington Law Reporter and The Washington Post once in each of three successive weeks before the return day herein mentioned, the first publication to be not less than 30 days before said return day. JAMES M. PROCTOR, Justice. Attest: (Seal.) THEODORE COGSWELL, Register of Wills for the District of Columbia, Clerk of the Probate Court. 22,29,5

ARTHUR H DEIBERT, Attorney, 815 Fifteenth Street Northwest.

DISTRICT COURT OF THE UNITED States for the District of Columbia, holding Probate Court. Estate of Samuel C. Beers, deceased. No. 50381, Administration Docket 108. Application having been made herein for probate of the last will and testament of said deceased, and for letters testamentary on said estate, by Nellie M. Beers, it is ordered this 20th day of August, A. D. 1936, that Mrs. Clarence H. Weidemaier, Martel, Ohio; Mr. Earl Beers, Caledonia, Ohio; Mr. Ira Beers, Caledonia, Ohio; Mr. Harry Beers, Caledonia, Ohio; Mr. Carl Beers, Caledonia, Ohio; Mr. Warren Vaughn, Mifflin, Pa.; Mrs. Ora McKinzie, Warren, Ohio; Mrs. June Fluke, 27 Fifth street northeast, Massilon, Ohio; Mr. Charles Young, 2312 N. Fifth street, Harrisburg, Pa.; Mr. Benjamin Young, 2312 N. Fifth street, Harrisburg, Pa.; Mr. Cloyd G. Beers, Mt. Union, Pa.; Mr. Carlyle Beers, 142 Madison avenue, Youngstown, Ohio; Miss Eleanor Beers, 142 Madison avenue, Youngstown, Ohio; Dr. David L. Beers, Trinity Hospital, Little Rock, Ark., and all unknown heirs-at-law and next-of-kin, and all others concerned, appear in said court on TUESDAY, the 29th day of September, A. D. 1936, at 10 o'clock a. m., to show cause why such application should not be granted. Let notice hereof be published in the Washington Law Reporter and The Washington Post, once in each of three successive weeks before the return day herein mentioned, the first publication to be not less than thirty days before said return day. JAMES M. PROCTOR, Justice. Attest: (Seal.) THEODORE COGSWELL, Register of Wills for the District of Columbia, Clerk of the Probate Court. 22,29,5

FRANK J. KELLY, Attorney, 1010 Vermont Ave. NW.

IN THE SUPREME COURT OF THE DIStrict of Columbia. Julia M. Quantrill, plaintiff, vs. Harry C. Quantrill, defendant. Equity No. 60438. Order for appearance of absent defendant. The object of this suit is for a divorce a vinculo matrimonii. On motion of the complainant, it is this 21st day of August, 1936, ordered that the defendant, Harry C. Quantrill, cause his appearance to be entered herein on or before the FORTIETH DAY, exclusive of Sundays and legal holidays, occurring after the day of the first publication of this order; otherwise the cause will be proceeded with as in case of default. Provided, a copy of this order be published once a week for three successive weeks in the Washington Law Reporter and The Washington Post before said day. JAMES M. PROCTOR, Justice. A true copy. Test: (Seal.) CHARLES E. STEWART, Clerk. By HARRY M. HULL, Asst. Clerk. 22,29,sep5

McKENNEY, FLANNERY & CRAIGHILL, Attorneys. Hibbs Building.

DISTRICT COURT OF THE UNITED States for the District of Columbia, holding Probate Court. No. 50419, Administration. This is to give notice that the subscribers, of the District of Columbia and the State of New York, respectively, have obtained from the Probate Court of the District of Columbia letters testamentary on the estate of Chandler P. Anderson, late of the District of Columbia, deceased. All persons having claims against the deceased are hereby warned to exhibit the same, with the vouchers thereof, legally authenticated, to the subscribers, on or before the 14TH DAY OF AUGUST, A. D. 1937; otherwise they may by law be excluded from all benefit of said estate. Given under our hands this 14th day of August, 1936. HARRIET W. ANDERSON, CHANDLER P. ANDERSON, JR., c/o McKenney, Flannery & Craighill, Hibbs Bldg., Washington, D. C. Attest: (Seal.) THEODORE COGSWELL, Register of Wills for the District of Columbia, Clerk of the Probate Court. 22,29,5

JOHN T. GRAVES, Attorney. Union Trust Building.

DISTRICT COURT OF THE UNITED States for the District of Columbia, holding Probate Court. No. 50397, Administration. This is to give notice that the subscriber, of the District of Columbia, has obtained from the Probate Court of the District of Columbia letters of administration on the estate of Catherine L. Hodges, late of the District of Columbia, deceased. All persons having claims against the deceased are hereby warned to exhibit the same, with the vouchers thereof, legally authenticated, to the subscriber, on or before the 13TH DAY OF AUGUST, A. D. 1937; otherwise they may by law be excluded from all benefit of said estate. Given under my hand this 13th day of August, 1936. LUCY CAROLINE HODGES, 1214 I street northwest, No. 8. Attest: (Seal.) THEODORE COGSWELL, Register of Wills for the District of Columbia, Clerk of the Probate Court. 22,29,5

ERNEST F. WILLIAMS, Attorney, Evans Building.

DISTRICT COURT OF THE UNITED States for the District of Columbia, holding Probate Court. No. 48492, Administration. This is to give notice that the subscribers, who were by the Supreme Court of the District of Columbia granted letters testamentary on the estate of Sarah Adams Leighton, deceased, have, with the approval of said Court, holding a Probate Court, appointed MONDAY, the 14th day of September, 1936, at 10 o'clock a. m., as the time, and said Court room as the place, for making payment and distribution from said estate, under the Court's direction and control, when and where all creditors and persons entitled to distributive shares or legacies, or the residue, or parts thereof, are notified to attend, in person or by agent or attorney duly authorized, with their claims against the estate properly vouched. Given under their hands this 21st day of August, 1936. NATIONAL SAVINGS AND TRUST COMPANY and GEORGE FRANCIS WILLIAMS, Executors, by ERNEST F. WILLIAMS, 1420 New York Ave. N.W., Attorney. Attest: (Seal.) THEODORE COGSWELL, Register of Wills for the District of Columbia, Clerk of the Probate Court. 29,5,12

Legal Notices

EDWIN C. DUTTON, Attorney. Insurance Bldg.

DISTRICT COURT OF THE UNITED States for the District of Columbia, holding Probate Court. No. 50245, Administration. This is to give notice that the subscriber, of the District of Columbia, has obtained from the Probate Court of the District of Columbia letters testamentary on the estate of Katherine Outland, late of the District of Columbia, deceased. All persons having claims against the deceased are hereby warned to exhibit the same, with the vouchers thereof, legally authenticated, to the subscriber on or before the 21ST DAY OF AUGUST, A. D. 1937; otherwise they may by law be excluded from all benefit of said estate. Given under my hand this 21st day of August, 1936. GLEN A. OUTLAND, 3501 Northwood avenue, Toledo, Ohio. Attest: (Seal.) THEODORE COGSWELL, Register of Wills for the District of Columbia, Clerk of the Probate Court. 29,5,12

DION S. BIRNEY, Attorney. 1422 F St. N.W.

DISTRICT COURT OF THE UNITED States for the District of Columbia, holding Probate Court. No 50262 Administration. This is to give notice that the subscriber, of the District of Columbia, has obtained from the Probate Court of the District of Columbia letters testamentary on the estate of Katharine Birney Sein, late of the District of Columbia, deceased. All persons having claims against the deceased are hereby warned to exhibit the same, with the vouchers thereof, legally authenticated, to the subscriber on or before the 20TH DAY OF AUGUST, A. D. 1937; otherwise they may by law be excluded from all benefit of said estate. Given under my hand this 21st day of August, 1936. DION S. BIRNEY, 1422 F street northwest. Attest: (Seal.) THEODORE COGSWELL, Register of Wills for the District of Columbia, Clerk of the Probate Court. 29,5,12

T. STANLEY HOLLAND, Attorney, American Security Bldg.

DISTRICT COURT OF THE UNITED States for the District of Columbia, holding Probate Court. No. 50026. Administration. This is to give notice that the subscriber, of the District of Columbia, has obtained from the Probate Court of the District of Columbia letters testamentary on the estate of Roy Taylor, formerly known as Roy Cromwell Taylor Allison, late of the District of Columbia, deceased. All persons having claims against the deceased are hereby warned to exhibit the same, with the vouchers thereof, legally authenticated, to the subscriber on or before the 19TH DAY OF AUGUST, A. D. 1937; otherwise they may by law be excluded from all benefit of said estate. Given under its hand this 21st day of August, 1936. AMERICAN SECURITY AND TRUST COMPANY. By EARL G. JONSCHER, Assistant Trust Officer. Attest: (Seal.) THEODORE COGSWELL, Register of Wills for the District of Columbia, Clerk of the Probate Court. 29,5,12

FREDERICK A. FENNING, Attorney, Shoreham Building.

DISTRICT COURT OF THE UNITED States for the District of Columbia, holding Probate Court. No. 50217, Administration. This is to give notice that the subscriber, of the District of Columbia, has obtained from the Probate Court of the District of Columbia letters of administration on the estate of James A. Sinnott, late of the District of Columbia, deceased. All persons having claims against the deceased are hereby warned to exhibit the same, with the vouchers thereof, legally authenticated to the subscriber on or before the 3D DAY OF JULY, A. D. 1937; otherwise they may by law be excluded from all benefit of said estate. Given under my hand this 3d day of July, 1936. FREDERICK A. FENNING, 940 Shoreham Building. Attest: (Seal.) THEODORE COGSWELL, Register of Wills for the District of Columbia, Clerk of the Probate Court. 29,5,12

R. P. HOLLINGSWORTH, Attorney, Metropolitan Bank Building.

DISTRICT COURT OF THE UNITED States for the District of Columbia, holding Probate Court. No. 48883, Administration. This is to give notice that the subscriber, who was by the Supreme Court of the District of Columbia granted letters testamentary on the estate of Edward B. Farren, deceased, has, with the approval of said court, holding a Probate Court, appointed THURSDAY, the 24th day of September, 1936, at 10 o'clock a. m., as the time, and said courtroom as the place, for making payment and distribution from said estate, under the court's direction and control, when and where all creditors and persons entitled to distributive shares or legacies, or the residue, or parts thereof, are notified to attend, in person or by agent or attorney duly authorized, with their claims against the estate properly vouched. Given under my hand this 21st day of August, 1936. THE NATIONAL METROPOLITAN BANK OF WASHINGTON. By HAROLD A. KERTZ, Assistant Trust Officer. Attest: (Seal.) THEODORE COGSWELL, Register of Wills for the District of Columbia, Clerk of the Probate Court. 29,5,12

JOHN J. CARMODY, Attorney. 815 Fifteenth Street Northwest.

DISTRICT COURT OF THE UNITED States for the District of Columbia, holding Probate Court. No. 50407, Administration. This is to give notice that the subscriber, of the District of Columbia, has obtained from the Probate Court of the District of Columbia letters testamentary on the estate of Charles S. Selby, late of the District of Columbia, deceased. All persons having claims against the deceased are hereby warned to exhibit the same, with the vouchers thereof, legally authenticated, to the subscriber, on or before the 26TH DAY OF AUGUST, A. D. 1937; otherwise they may by law be excluded from all benefit of said estate. Given under my hand this 26th day of August, 1936. RUBY M. CANTER, 1442 G street southeast. Attest: (Seal.) THEODORE COGSWELL, Register of Wills for the District of Columbia, Clerk of the Probate Court. 29,5,12

LOUIS B. ARNOLD, Attorney. Woodward Building.

DISTRICT COURT OF THE UNITED States for the District of Columbia, holding Probate Court. No. 50404, Administration. This is to give notice that the subscriber, of the District of Columbia, has obtained from the Probate Court of the District of Columbia, letters of administration on the estate of James B. Proctor, late of the State of Maryland, deceased. All persons having claims against the deceased are hereby warned to exhibit the same, with the vouchers thereof, legally authenticated, to the subscriber on or before the 20TH DAY OF AUGUST, A. D. 1937; otherwise they may by law be excluded from all benefit of said estate. Given under my hand this 20th day of August, 1936. EMILY JARBOE, 3234 38th street northwest. Attest: (Seal.) THEODORE COGSWELL, Register of Wills for the District of Columbia, Clerk of the Probate Court. 29,5,12

FREDERICK S. TYLER, Attorney, Woodward Building.

DISTRICT COURT OF THE UNITED States for the District of Columbia, holding Probate Court. No. 50459, administration. This is to give notice that the subscriber, of the District of Columbia, has obtained from the Probate Court of the District of Columbia, letters testamentary on the estate of Helen M. Fraser, late of the District of Columbia, deceased. All persons having claims against the deceased are hereby warned to exhibit the same, with the vouchers thereof, legally authenticated, to the subscriber on or before the TWENTY-SIXTH DAY OF AUGUST, A. D. 1937; otherwise they may by law be excluded from all benefit of said estate. Given under my hand this 26th day of August, 1936. MARGARET ISABEL FRASER, 5330 Colorado ave. Attest: (Seal.) THEODORE COGSWELL, Register of Wills for the District of Columbia, Clerk of the Probate Court. 29,5,12

BRUCE BAIRD, Attorney, National Savings & Trust Building.

DISTRICT COURT OF THE UNITED States for the District of Columbia, holding Probate Court. No. 49904, administration. This is to give notice that the subscriber, of the District of Columbia, has obtained from the Probate Court of the District of Columbia, letters of administration on the estate of Cora Bonney Barry, late of the District of Columbia, deceased. All persons having claims against the deceased are hereby warned to exhibit the same, with the vouchers thereof, legally authenticated, to the subscriber, on or before the TWENTY-THIRD DAY OF APRIL, A. D. 1937; otherwise they may by law be excluded from all benefit of said estate. Given under its hand this 24th day of August, 1936. NATIONAL SAVINGS & TRUST CO., by H Prescott Gatley, president. Attest: (Seal.) THEODORE COGSWELL, Register of Wills for the District of Columbia, Clerk of the Probate Court. 29,5,12

COVINGTON, BURLING, RUBLEE, ACHESON & SHORB, Attorneys. Union Trust Building.

DISTRICT COURT OF THE UNITED States for the District of Columbia, holding Probate Court. No. 49880, Administration. This is to give notice that the subscribers, of the District of Columbia, have obtained from the Probate Court of the District of Columbia letters testamentary on the estate of Emma McCarl, late of the District of Columbia, deceased. All persons having claims against the deceased are hereby warned to exhibit the same, with the vouchers thereof, legally authenticated, to the subscribers, on or before the 31ST DAY OF AUGUST, A. D. 1937; otherwise they may by law be excluded from all benefit of said estate. Given under our hands this 31st day of August, 1936. ELIZA M. CHRISTIE, 1531 New Hampshire ave. GEORGE S. DODSON, 1109 S st. nw. Attest: (Seal.) THEODORE COGSWELL, Register of Wills for the District of Columbia, Clerk of the Probate Court. 5,12,19

Legal Notices

WARREN W. GRIMES, Attorney. Shoreham Building.

DISTRICT COURT OF THE UNITED States for the District of Columbia, holding Probate Court. No. 50466, Administration. This is to give notice that the subscriber, of the District of Columbia, has obtained from the Probate Court of the District of Columbia, letters testamentary on the estate of James C. Hoyle, late of the District of Columbia, deceased. All persons having claims against the deceased are hereby warned to exhibit the same, with the vouchers thereof, legally authenticated, to the subscriber, on or before the TWENTY-EIGHTH DAY OF AUGUST, A. D. 1937; otherwise they may by law be excluded from all benefit of said estate. Given under my hand this 28th day of August, 1936. LILLIAN M. HOYLE, 3931 Huntington st. nw. Attest: (Seal.) THEODORE COGSWELL, Register of Wills for the District of Columbia, Clerk of the Probate Court. 5,12,19

WM. H. LABOFISH, Attorney, 1427 Eye Street Northwest.

DISTRICT COURT OF THE UNITED States for the District of Columbia, holding a Probate Court. In re guardianship of William Reese Brunner, Jr., Lillian Brunner, Eleanor Brunner Wells, and Ada Marie Brunner, minors. Guardianship No. 6240. Order nisi for sale. The guardian of the estate of William Reese Brunner, jr., Lillian Brunner, Eleanor Brunner Wells, and Ada Marie Brunner, having reported that he has sold lot 23 in square 2858, being 2715 Eleventh street northwest in the District of Columbia, to Harry Moore, for the sum of Five Thousand Two Hundred Fifty Dollars ($5,250.00) cash, less a commission of $257.50 to Floyd E. Davis Co., and taxes accrued on said property, adjusted to the date of transfer, it is by the Court this 19th day of August, 1936, adjudged, ordered and decreed that said sale be ratified and confirmed, unless cause to the contrary be shown on or before the 17TH DAY OF SEPTEMBER, 1936: Provided, a copy of this order be published in The Washington Post once a week for each of three successive weeks, before said last-named day. By the Court: JAMES M. PROCTOR, Justice. A true copy. Attest: (Seal.) VICTOR S. MERSCH, Deputy Register of Wills for the District of Columbia, Clerk of the Probate Court. 22,29,5

T. STANLEY HOLLAND, American Security Building.

DISTRICT COURT OF THE UNITED States for the District of Columbia, holding Probate Court. No. 50371, Administration. This is to give notice that the subscriber, of Washington, D. C., has obtained from the Probate Court of the District of Columbia, letters testamentary on the estate of Susan Halsey, late of the District of Columbia, deceased. All persons having claims against the deceased are hereby warned to exhibit the same, with the vouchers thereof, legally authenticated, to the subscriber, on or before the TENTH DAY OF AUGUST, A. D. 1937; otherwise they may by law be excluded from all benefit of said estate. Given under my hand this 3d day of September, 1936. AMERICAN SECURITY & TRUST CO., by Earl G. Jonscher, Assistant Trust Officer. Attest: (Seal.) VICTOR S. MERSCH, Deputy Register of Wills for the District of Columbia, Clerk of the Probate Court. 5,12,19

DISTRICT COURT OF THE UNITED States for the District of Columbia, holding Probate Court. No. 48761, Administration. This is to give notice that the subscriber, which was by the said court of the District of Columbia granted letters testamentary on the estate of Mary Rainey, deceased, has, with the approval of the District Court of the United States for the District of Columbia, holding a Probate Court, appointed MONDAY, the 28th day of September, 1936, at 10 o'clock a. m., as the time, and said court room as the place, for making payment and distribution from said estate, under the court's direction and control, when and where all creditors and persons entitled to distributive shares or legacies, or the residue, or parts thereof, are notified to attend, in person or by agent or attorney duly authorized, with their claims against the estate properly vouched. Given under its hand this 3d day of September, 1936. NATIONAL SAVINGS & TRUST CO., Executor of the Estate of Mary Rainey, Deceased. By H. PRESCOTT GATLEY, President. Attest: (Seal.) VICTOR S. MERSCH, Deputy Register of Wills for the District of Columbia, Clerk of the Probate Court. 5,12,19

RUDOLPH B. BEHREND, Attorney. 1317 F St. NW.

IN THE DISTRICT COURT OF THE United States in the District of Columbia. Holding an Equity Court. Samuel Ayoub, 1350 S st. nw., plaintiff, vs. Lillian Ayoub, 1022 Eighth st. nw., and Louis F. Stoll, 1405 L st. nw., defendants. Equity No. 59806. Order of publication. The object of this suit is to secure absolute divorce from Lillian Ayoub, because of acts of adultery committed with Louis F. Stoll. On motion of the plaintiff, it is, this 21st day of August, 1936, ordered that the defendants, and each of them, cause their appearance to be entered herein on or before the FORTIETH day, exclusive of Sundays and legal holidays, occurring after the date of the first publication of this order; otherwise this cause will be proceeded with as in case of default; provided, a copy of this order be published for three consecutive weeks in the Washington Law Reporter and The Washington Post newspaper before said date. JAMES M. PROCTOR, Justice. A true copy. Test: (Seal.) CHARLES E. STEWART, Clerk. R. D. QUINTER, Jr., Asst. Clerk. 22,29,sep5

CHARLES W. PECKHAM and W. E. HUTCHINSON, Attorneys, Southern Bldg.

IN THE DISTRICT COURT OF THE United States for the District of Columbia. Holding a Probate Court. Guardianship of Marie Laura Sachs and Carl August Sachs, minors. Guardianship No. 5565. Order nisi for sale. Margaret L. Sachs Platz, guardian of Carl August Sachs, minor, having reported to the court that she has received a private offer to purchase lot 803 in square 340, in the District of Columbia, with improvements thereon, at and for the price of Seven Thousand Dollars, of which approximately $4,800.00 is in cash, and the remainder to be secured by deed of trust for deferred purchase money; and it appearing that the guardian ad litem of said minor, owner of a one-sixth undivided interest in said real estate, has filed his answer recommending said sale; and it appearing further that appraisers, duly appointed by the court, have filed their appraisals with the court stating that the price offered is advantageous to the infant's estate; and it further appearing that testimony as to value of the property and as to the interest of the other owners therein has been adduced, pursuant to order of court, before Margaret M. Murray, Examiner in Chancery, it is by the court, this 28th day of August, 1936, adjudged, ordered and decreed, that said offer be accepted, and said sale be ratified and confirmed unless cause to the contrary be shown on or before the 29TH DAY OF SEPTEMBER, 1936; Provided, a copy of this order be published in The Washington Post and the Washington Law Reporter once a week for three successive weeks prior to said last mentioned date. JAMES M. PROCTOR, Justice. Attest: (Seal.) VICTOR S. MERSCH, Deputy Register of Wills for the District of Columbia, Clerk of the Probate Court. 5,12,19

CHAS. S. SHREVE, Attorney, 1001 15th St. NW.

DISTRICT COURT OF THE UNITED States for the District of Columbia, holding Probate Court. Estate of Emory Smith Tucker, deceased. No. 50406. Administration Docket 108. Application having been made herein for probate of the last will and testament dated March 31, 1936, of said deceased, and for letters testamentary on said estate by Vera B. Tucker, widow of deceased, it is ordered this 28th day of August, A. D. 1936, that Howard P. Tucker, Ashby B. Tucker and Luther Lee Tucker, and all others concerned, appear in said court on MONDAY, the 12th day of October, A. D. 1936, at 10 o'clock a. m., to show cause why such application should not be granted. Let notice hereof be published in the Washington Law Reporter and The Washington Post once in each of three successive weeks before the return day herein mentioned, the first publication to be not less than thirty days before said return day. JAMES M. PROCTOR, Justice. Attest: (Seal.) THEODORE COGSWELL, Register of Wills for the District of Columbia, Clerk of the Probate Court. 5,12,19

BRANDENBURG & BRANDENBURG, Attorneys, 719 15th St. NW.

DISTRICT COURT OF THE UNITED States for the District of Columbia, holding Probate Court. Estate of Eva Beharrell Ferguson, deceased. No. 50370. Administration Docket 108. Application having been made herein for probate of the last will and testament and codicil of said deceased, and for letters testamentary on said estate by J. Frank White, it is ordered this 3d day of September, A. D. 1936 that the unknown heirs at law and next of kin of Arthur Pelling Ferguson, deceased; G. Fred Hemenway Beharrell, and Frank Chapman and all others concerned, appear in said court on MONDAY, the 12th day of October, A. D. 1936, at ten o'clock a. m., to show cause why such application should not be granted. Let notice hereof be published in the Washington Law Reporter and The Washington Post once in each of three successive weeks before the return day herein mentioned, the first publication to be not less than 30 days before said return day. F. DICKINSON LETTS, Justice. Attest: (Seal.) VICTOR S. MERSCH, Deputy Register of Wills for the District of Columbia, Clerk of the Probate Court. 5,12,19

Proposals

COMMISSIONERS, D. C., WASHINGTON, September 4, 1936. Sealed proposals will be received at Room 320, District Building until 2 o'clock p. m., September 22, 1936, for furnishing Galvanized Steel Sheets, for D. C. Penal Institutions. Specifications and information at Room 320, District Building.

Proposals

SMITHSONIAN INSTITUTION, OFFICE of the Director, National Zoological Park, Washington, D. C., September 3, 1936. Sealed proposals will be received at this office until 3 o'clock p. m. on the 10TH DAY OF SEPTEMBER, 1936, and then publicly opened, for furnishing approximately 12,000 pounds of beef monthly for feeding to the animals during the three-month period, October 1 to December 31, 1936, in accordance with specifications, copies of which may be had at this office.

Business Directory

It will pay you to consult these reliable firms. They are specialists in their respective lines.

For information regarding advertising rates or services not listed in this column, call Miss Burns—NAtional 4352.

BUILDING MATERIAL.
Lumber, Millwork, Roofing and Insulite. MURPHY & AMES. West 2318. Rosslyn, Va.

CAMERAS REPAIRED
CAMERA REPAIRING. FULLER & d'ALBERT INC. 815 10th St. NW. Phone NAt. 4712.

FALSE TEETH REPAIRED.
"While You Wait." Emerg. Laboratory, Room 601, Westory Bldg., 14th and F sts. nw. Hrs., 8 to 6; Sun. 10 to 12. ME. 1833.

GENERAL REPAIRING
ANY HOME improvement $1 wkly., next October. Dun-Mar Contracting Co., 313 G st. nw. NA. 1025; Eves.-Sun., PO. 2848.
CARPENTER work, brick, cement, papering, painting, ½ price; repair. DI. 6479.
ROOFING and siding, asphalt, asbestos. Rockwool insulation; 3-year payments. American Re-roofing Co., Inc., 3313 14th.

HOME IMPROVEMENTS.
FHA TERMS 5% PER YEAR. General Repairs—Roofing Asbestos and Asphalt Siding. GENERAL CONTRACTING CO., INC., 925 New York Ave. N.W. DI. 3373-3374.

LAWN MOWERS
LAWN MOWERS SHARPENED AND REPAIRED. PARTS FOR ALL MAKES. 24-HOUR SERVICE. CALLED FOR AND DELIVERED. FULL LINE GARDEN TOOLS. RUDOLPH & WEST CO. 1322 N. Y. Ave. N.W. NAt. 4870.

RADIO REPAIRS.
50c COMPLETE RADIO SERVICE INSPECTION 50c ATLANTIC 1677 OR 3958.

ROOFING
Enterprise Roofing Co. 2125 RHODE ISLAND AVE. NE. PO. 0209

RUG CLEANING
FLOOR COVERINGS shampooed in your home, 9x12, $3 up. Insurance coverage; guaranteed satisfaction; free estimates. Neville-Thompson, MEt. 2218. The Washington Electric Rug Cleaning Co.
RUGS DOMESTIC 9x12....$3.00 SHAMPOO 8x10....$2.50 LUWIN CO., 1725 7TH ST. NO. 9180.

Lost and Found 1

You can phone your "Lost" Ad to The Post as late as 11 p. m. for publication the following morning and thus immediately notify nearly 100,000 families of your loss. (Except on Saturday, when deadline is 4 p. m. for Sunday's Post.) Call NAtional 4200.

CAT—Large buff colored Persian; in vicinity of 16th and Newton sts. nw.; answers to name of Fuzzy. AD. 1956.

DIAMOND RING—In downtown section. Reward. Call MEt. 4261.

ENVELOPE, commercial, containing yellow paper with longhand writing, in Murphy's Dept. Store, Friday afternoon, Apt. 3, 1223 Vermont ave. nw. Reward.

KEY CASE—Containing permit, vicinity of Florida and S; no questions asked. Reward. NO. 4495.

MOVING PICTURE film, in box, lost between Orange and Culpeper, Va. Reward. Contact Holacher Delivery Service, 1031 3rd st. nw.

WALLET—Black, Sat., Aug. 29, containing cash; vicinity 14th and F sts; reward. Write Box 48, Washington Post.

WIRE-HAIRED TERRIER, male; no collar or tag; breaking out with eczema. LI. 9356. Reward.

WRIST WATCH, lady's, Hamilton, black cord; on North Highland st. or Wilson Blvd. Reward. Clarendon 97-J.

FOUND IN DIAMOND CABS.
Blue felt hat, Cab No. 773.
Lady's black umbrella, Cab No. 814.
Brown pocketbook, Cab No. 1245.
LOST AND FOUND DEPT. NO. 3868

Personals 3

CHAMBERS CO. One of the Largest Undertakers in the World.

CONVALESCENTS, AGED, INVALIDS, nervous persons given very best care in Washington's finest rest home; graduate nurses, excellent food; cool and comfortably situated; Sept. 1 vacancy; reas. rates. Investigate. CL. 4257.

CHAMBERS CO. Complete Funeral as Low as $75.

HEMORRHOIDS (piles) eradicated by my own method; results effective for a lifetime or money back. Write for booklet. No drugs or surgery. DR. SOMMERWERCK, 1365 Columbia road. AD. 0388.

Motor Travel 10

1936 SEDAN—Large baggage trailer if necessary; anywhere; any time; reas. Mr. Lilly, Terminal Travel Bureau. Alex. 2592.

Help—Female 11

Women—If you don't find your position in the Help Wanted Column today—place a "Situations Wanted" Ad in The Post. A 3-line ad costs only 27 cents.

CURB GIRLS—Over 18 years old. Apply 5111 Georgia ave. nw.

SILK FINISHERS, experienced, for dry cleaning department. Apply Elite Laundry Co., 2119 14th st. nw.

STENOGRAPHER-TYPIST, willing to start small way with reasonable assurance grow into good job if qualified. Replies held strictest confidence. Box 56, Washington Post.

WAITRESS—Experienced, good wages. Apply 2606 Conn. ave. nw.

WAITRESSES—Experienced, over 18 years. Apply 5111 Georgia ave. nw.

WAITRESSES, white. Rendezvous, 809 H st. ne.

WAITRESSES (2), experienced; references required. 2800 14th st. nw.

WAITRESSES for night work, hours 12 midnight until 8 a. m. Apply 1403 New York ave. nw., between 10 and 10:30 a. m.

WAITRESSES, white, experienced. 1713 Wilson Blvd., Colonial Village, Va. Cl. 933-W.

WOMAN, experienced, to supervise kitchen, dining room; ability to purchase and prepare menus. Box M-594 Washington Post.

YOUNG LADY for relief work at news and cigar stand. Apply newsstand, Harrington Hotel 11th and E sts. nw.

LADIES
Can you spare 3 hours daily? See Mr. Cooper, Room 403, 1333 F st. nw.

SHIRT INSPECTORS, only experienced need apply. Palace Laundry, 9th & H sts. nw.

Help—Male 12

Men—If you can't find your position in the Help Wanted Column today—place a "Situations Wanted" Ad in The Post. A 3-line ad costs only 27 cents.

BARBER wanted; guarantee and commission. 2632 North Pershing drive, Lyon Park, Va.

BARBER—White, experienced. 1114 New York ave. nw.

BARBER wanted, Fri., Sat.; good guarantee. 4623 43d st. nw.

BARBER—First class, for Saturday; $7 and comm. Apply 3d and Kennedy nw.

BARBER—Apply 1214 Good Hope rd. se.

BARBER—White; steady job; $18 guarantee and com.; over 28 yrs. 2508 Pa. ave. nw.

BOOTBLACKS (2), special good pay, tips. 1705 Pa. ave. nw.

CURB BOYS—Experienced, 18-24. Good job. Apply 5111 Georgia ave. nw.

EXPERIENCED MAGAZINE CLUB salesman for crew manager. Apply Mr. Reid, Room 706, Second National Bank Bldg.

(Continued on Following Page.)

Weather Report

Today's Sun and Tide Table

(Furnished by United States Department of Commerce, Coast and Geodetic Survey.)

			A.M.	P.M.
Sun rises	5:40	High tide	10:47	11:12
Sun sets	6:33	Low tide	5:11	5:22

Weather Conditions.

U. S. Dept. of Agriculture, Weather Bureau. Washington, Friday, Sept. 4, 8 p. m.

Forecast for the District of Columbia—Fair Saturday, Sunday and Monday; slightly warmer Sunday; gentle northeast and east winds Saturday, becoming southerly Sunday.

For Maryland—Fair Saturday, Sunday and Mondy; slightly warmer Sunday.

For Virginia—Fair Saturday, Sunday and Monday; slightly warmer Sunday.

Conditions.

The Atlantic disturbance is centered tonight about 600 miles east-southeast of Cape Race, Newfoundland, moving northeastward. It is still attended by winds of force 9 to 12 near its center. The disturbance that was over southwestern Nova Scotia Thursday night has moved eastward to extreme southern Newfoundland, Cape Race, 29.70 inches, and a trough extends thence southwestward to the Georgia coast. The disturbance that was over Saskatchewan has moved northeastward to northwestern Hudson Bay with increased intensity, Chesterfield Inlet, District of Keewatin, 29.20 inches, and a broad trough extends thence south-southwestward to New Mexico, Williston, N. Dak., 29.70, and Denver, Colo., 29.74 inches. Another disturbance is over the Gulf of Alaska, Cordova, 29.60 inches. Pressure is high from Hudson Straits southward to Quebec and northern Newfoundland, and thence southwestward to Virginia, and the Ohio and upper Mississippi Valley, Dolbeau, Quebec, 30.34 inches, and Cartwright, Labrador, 30.32 inches. Showers have occurred in the South Atlantic and East Gulf States, the Plains States, the Missouri Valley, the Texas Panhandle, and in portions of the Plateau and northern Rocky Mountain regions. The heaviest rainfall reported was 2.50 inches at Amarillo, Tex. The temperature has risen slightly over most sections between the Rocky and the Appalachion Mountains.

Local Weather Report.

Temperature—Midnight, 66; 2 a. m., 66; 4 a. m., 63; 6 a. m., 62; 8 a. m., 65; 10 a. m., 72; 12 noon, 76; 2 p. m., 77; 4 p. m., 78; 6 p. m., 74; 8 p. m., 70; 10 p. m., 69. Highest, 78. Lowest, 62.

Relative humidity—8 a. m., 65; 2 p. m., 40; 8 p. m., 56. Rainfall (8 p. m. to 8 p. m.), none. Hours of sunshine, 12.9. Per cent of possible sunshine, 100.

Departures From Normal.

Accumulated excess of temperature since January 1, 1936, 222 degrees.

Deficiency of temperature since September 1, 1936, 6 degrees.

Accumulated excess of precipitation since January 1, 1936, .72 inch.

Deficiency of precipitation since September 1, 1936, .24 inch.

Precipitation.

Monthly precipitation in inches in Washington (current month to date):

Month.	1936.	Average.	Record.
January	5.87	3.55	7.09
February	3.83	3.27	6.84
March	4.47	3.75	8.84
April	1.98	3.27	9.13
May	5.78	3.70	10.69
June	2.20	4.13	10.04
July	4.07	4.71	10.63
August	3.81	4.01	14.41
September	0.12	3.24	17.45

Temperatures and Precipitation.

Temperatures and precipitation for 24 hours ended Friday, 8 p. m.:

	Highest Fri.	Lowest Thur. night.	Fri. 8 p.m.	Rainfall.
Washington, D. C.	78	62	70	....
Asheville, N. C.	76	60	70	....
Atlanta, Ga.	88	68	78	0.24
Atlantic City, N. J.	70	62	76	....
Baltimore, Md.	80	64	74	....
Birmingham, Ala.	94	72	84	....
Bismarck, N. Dak.	94	68	86	....
Boston, Mass.	68	54	60	....
Buffalo, N. Y.	74	56	66	....
Chicago, Ill.	76	62	70	....
Cincinnati, Ohio	80	60	74	....
Cheyenne, Wyo.	82	56	76	....
Cleveland, Ohio	72	62	68	....
Davenport, Iowa	84	60	80	....
Denver, Colo.	84	58	82	....
Des Moines, Iowa	86	62	82	....
Detroit, Mich.	76	52	70	....
Duluth, Minn.	72	54	66	....
El Paso, Tex.	90	68	88	....
Galveston, Tex.	88	82	84	....
Helena, Mont.	66	52	62	....
Huron, S. Dak.	80	66	76	0.02
Indianapolis, Ind.	82	60	76	....
Jacksonville, Fla.	86	74	78	....
Kansas City, Mo.	90	68	76	0.96
Little Rock, Ark.	98	74	90	....
Los Angeles, Calif.	74	62	68	....
Louisville, Ky.	84	64	78	....
Marquette, Mich.	80	60	68	....
Memphis, Tenn.	88	72	84	....
Miami, Fla.	88	76	82	....
Minneapolis, Minn.	84	62	78	....
Mobile, Ala.	92	76	82	....
New Orleans, La.	92	78	84	....
New York, N. Y.	72	62	70	....
North Platte, Nebr.	80	66	78	0.27
Omaha, Nebr.	78	64	70	0.24
Philadelphia, Pa.	78	62	72	....
Phoenix, Ariz.	96	68	92	....
Pittsburgh, Pa.	78	56	70	....
Portland, Me.	68	50	60	0.04
Portland, Oreg.	74	60	72	....
Rapid City, S. Dak.	86	64	84	0.02
Salt Lake City, Utah	78	52	68	0.02
St. Louis, Mo.	84	66	80	....
San Antonio, Tex.	94	74	90	....
San Diego, Calif.	74	62	70	0.04
San Francisco, Calif.	64	56	62	....
Santa Fe, N. Mex.	74	52	74	....
Savannah, Ga.	84	70	78	0.56
Seattle, Wash.	70	56	68	....
Springfield, Ill.	84	62	78	....
Tampa, Fla.	90	76	72	1.98
Vicksburg, Miss.	94	76	88	....

DIRECTORY of the CAPITAL'S MOST DESIRABLE APARTMENTS

Post Classified Ads—National 4200.

Help—Male 12

(Continued from Preceding Page.)

MAINTENANCE man, experienced in hotel work; must understand boiler and iron fireman; permanent position. 1522 21st st. nw.

MEAT CUTTER wanted; experienced; steady job. 3104 M st. nw.

MEN over 21 to fill vacancies; steady work; chance for advancement. Apply Room 205, 1427 Eye st. nw.

MEN WANTED who are satisfied with about $35 weekly to start. Opportunity for advancement. See Mr. Cooper, Room 403, 1333 F st. nw.

MEN—Need of 2 men at once for local circulation campaign; good pay. See Manager after 1 p. m., Room 409, 1319 F st. nw.

WALL cleaners, experienced papered and painted walls. Apply 911 13th st. nw.

ASSOCIATION SECRETARY.
Baltimore dealers association requires executive, experienced in tire field, to act as secretary; full-time salary position. Box 49, Washington Post.

PRESSER-TAILOR.
Must be experienced, steady job; good salary. Call at once. 1402 Rhode Island ave. nw.

—BOYS—
16 years of age or over, with bicycles, wanted at once for messenger work. Permanent employment with good pay. Apply 1317 New York ave. nw. Mr. Schryver.

OFFICE BOY
$10 per week. Should be good typist. See Mr. King, 11 o'clock Saturday morning only. Keystone Automobile Club, 1643 Conn. ave. nw.

STEADY EMPLOYMENT
We can use a few more men of sober habits and good reputation. Must have driver's permit and be at least 21. Salary $17.50 per week plus commission; possible earnings $35 per week. This is not a selling proposition. Apply 1256 22d st. nw.

DIAMOND CABS
STUDENT INSTRUCTION
FOR TAXICAB
IDENTIFICATION CARDS
NO FEE
ON BEHALF OF THE
MEMBERS OF THE I.T.O.A.
Inc. SEE MR. JOHN ROBEY
1735 14TH ST. N.W.
8:30 A. M. TO 5:30 P. M.

Situations—Female 16

GIRL—Colored, honest, reliable, wants work as maid; stay night; salary $8 wk. phone North 10457.

GIRL—Colored, desires part-time morning job. Call DE. 2126.

GOVERNESS—Young lady, refined, graduate of teachers college, desires position in home. Excellent references. 1330 L st. nw.

UNDERGRADUATE nurse, 2 years' experience, desires position as companion in refined home; live in or out. Address Box M-540, Washington Post.

YOUNG LADY—Wants position as typist, or do gen. office work, can run comptometer machine. Hyattsville 804-F-14.

Situations—Male 17

MAN, married, 40, two degrees in business administration leading university, ten years experience, four of which was in New York City; two years experience teaching banking, statistics, accounting. Good personality, references and character. Unemployed past six months. Salary status by Civil Service, $3,200. Know well marketing, finance, office management, accounting statistics and analysis. Box No. M-541, Washington Post.

PRESSER, 10 years experience, wishes job; also experienced in dry cleaning. 618 6th st. nw.

SALES EXECUTIVE—Good organizer, proven producer, tech. and intangible lines; 4 direct and build force; 15 yrs. exp.; wants permn. high type connection. Address M-521, Washington Post.

YOUNG MAN, colored, wants job as chauffeur or houseman. References. Call DE. 2975.

Situations—Male-Female 18

STUDENTS attending Strayer's College need part-time jobs to earn living expenses. Call Mr. Conner, NAtional 1748.

Instructions 19

EARN MORE MONEY—Learn shorthand, typewriting, bookkeeping, calculating machine work; civil service course; placement service. Inquire now. BOYD SCHOOL, 1333 F st. NAt. 2338.

ACCOUNTING & AUDITING ASSISTANT.
Civil Service Examination soon.
Six weeks' evening course, $12
under DR. NEWSOM, CPA. It's
a better course—Costs less, too.
CAPITAL CITY COLLEGE, 817 13th St.

POTEET'S
BUSINESS COLLEGE.
Expert instruction. Day and evening classes. Special rates and classes for coming Government Exams.
Register Now.
14th & Eye Sts. N.W. NA. 4717.

SPECIAL COACHING
CLASSES
FOR THOSE WHO WISH TO GAIN
SPEED AND ACCURACY IN
SHORTHAND AND
TYPEWRITING
As well as a review of
ENGLISH — SPELLING — MATHEMATICS
AND SPECIAL INTELLIGENCE STUDIES.
MONDAY—WEDNESDAY—FRIDAY
EVENINGS.
5:00 to 7:30 p. m.—6:00 to 8:30 p. m.—
7:00 to 9:30 p. m.
Call—Write—Or Phone
STRAYER COLLEGE
HOMER BUILDING
THIRTEENTH AT F ST.
PHONE NATIONAL 1748

LEARN BEAUTY CULTURE.
WARPLYNN BEAUTY COLLEGE.
1018 Vt. Ave. N.W. (near K). DI. 1762

CREDIT and COLLECTIONS
Retail Credit
Procedure
AN INTENSIVE PRACTICAL COURSE SUPPLEMENTED WITH LECTURES BY EXPERIENCED CREDIT MANAGERS OF WASHINGTON STORES.
REGISTRATIONS NOW BEING
ACCEPTED
CALL AT SCHOOL OFFICE
WRITE OR PHONE FOR FULL
PARTICULARS
STRAYER COLLEGE
HOMER BUILDING
13th AND F STS. NW. NA. 1748.

Business Opportunities 23

FOR BEST VALUES in rooming houses, restaurants, delicatessen, grocery or any other kind of business, consult
R. M. CURTIS. NAtional 9140.
400 Barrister Bldg., 635 F St. N.W.

LARGE BUILDING, near Potomac Park, suitable for riding school, contracting business, etc. Rent only $30.00.
PERCY H. RUSSELL CO., 1731 K St. N.W.

LUNCH ROOM, fully equipped; corner of Howard and Conn. aves., Kensington, Md. Price, $400. Call Ken. 60.

RESTAURANT with bar doing $2,250 weekly. Rent, $150 month; nets $2,000 monthly. We have many other paying business propositions.
GASTON & CHARUHAS (Brokers).
520 Woodward Bldg. NA. 0614.

ROOMING HOUSE—10th near Mass.; 11 rooms, 3 baths; rent $75; 3-year lease; sacrifice; $850, terms.
R. M. DESHAZO.
1123 14th St. NW. NA. 5520.

SEND for circulars and full particulars on the Rotary Merchandise (the new exhibit digger) to Meyer Wolf, distributor, Vermont Apts., Atlantic City, N. J.

TO BUY OR SELL rooming houses for other income-producing business, consult Mr. Alexander, O. B. Zantzinger Co., 945 K st. nw. NA. 5371.

Boarding houses, parking lots, gasoline and service stations. I have buys that the investor will receive from 10 to 100%.
L. G. BRAY & SON, INC.
Business Broker.
1731 DeSales St. NW. NA. 5049.

CHATTEL NOTES
Purchased. 1006 H St. N.W.

Money-to-Loan 26

ADVANCE on diamonds, watches, jewelry and silverware, etc.; loan $200 and over 2%; all tickets good one year. Horning's Loan Office, opposite Wash. Airport.

ON diamonds, watches, jewelry, silverware, etc.; no adv. arrangements neces.; lowest interest rates. Rosslyn Co., Rosslyn, Va.

Post Classified Ads—National 4200.

Real Estate Loans 27

REAL ESTATE DWELLING LOANS.
Insurance in all branches.
GEORGE F. HANE, INC.
1422 F St. N.W. NAt. 3864

Automobile Loans 28

QUICK AUTO LOANS
CAPITAL AUTO FINANCE SERVICE.
901 New York Ave. N.W. ME. 1358.

Rooms—Furnished 30

ABBEY PL. NE., 1145—Comf. single rm., nr. bath; gentleman; $3 wk. LI. 1136-M.

ARIZONA HOTEL, 310 C st. nw., one block off Pa. ave.; neatly furnished rooms, lobby, 3 baths on each floor; shower bath; continuous hot water; $3.50 week up; transients, 75c to $1.00.

ATTRACTIVE rm., priv. bath, shower, for 1 or 2 discriminating people; 24-hr. elev.; in mod. 16th st. apt. home. CO. 4032.

AT $30, in NW. section, this large room will please you. Call CO. 4485-W.

AVONDALE, 1734 P NW., APT. 38—Comft.; priv. b.; priv. en.; gentleman desiring quiet, refined home, ref. req. NO. 0914.

BACK BROADMOOR APTS., over valley; in home; ready mid-Sept.; 3 newly furnished rooms, 2 baths, 2 porches, 2 fireplaces; breakfast, tel.; 4 people, $180. CL. 1280.

BILTMORE ST. NW., 1850—Single bsmt. rm., kitchenett; nr. bath; well furn.

BROOKLAND—Furnished single room for lady or couple; adjacent bath; private home; very reasonable. NO. 3810-J.

CHEVY CHASE—Large front; overlooking golf course, priv. family. Bus; cars at corner. Gentleman; $30. WIs. 4407-W.

COLUMBIA RD. NW., 1751, Apt. 3—Front room; newly furnished; adjoining lovely porch; unlimited phone. AD. 0325.

COLUMBIA RD. NW., 1834—$3 wk. single rms., clean, cool, 4 b.; men. AD. 10213.

COLUMBIA RD. NW., 2006, APT. 40—Newly furnished and decorated double; also single; meals optional. NO. 5168-J.

COUNTRY CLUB GROVE, VA.—Nice rm. adj. bath; shower; $20 for 1; $30 for 2. WA. 6878-J.

DOWNTOWN (912 Mass. ave. nw.)—Large 2d-floor, nicely furnished, clean; next bath; c.h.w.; convenient; $5.50.

DUPONT CIRCLE, 1817 Riggs Pl. NW.—1 rm., kitchenette; also large sleeping rm., suitable 1 or 2; reas.; nr. bath.

DUPONT CIRCLE (1747 P st. nw.)—Nice, clean, single or double room in physician's home; every convenience; reas.

EAST CAPITOL ST., 204—Large 2d-floor front, next bath; modern, private home.

EUCLID ST. NW., 1218—Large front room; twin beds, new furniture; home privileges; $3.25 ea. week. AD. 8032.

EUCLID ST. NW., 1343 (at 14th)—Large rms., single beds; $3 week. CO. 10422.

FAIRMONT ST. NW., 1432—Scrupulously clean; newly furn. doubles; Beauty-rest mattresses; also single; phone; gents.

FAIRMONT ST. NW., 1304—Attractive rm.; newly decorated for young lady employed. Private home; $20. AD. 3449.

FAIRMONT ST. NW., 1448—2 large rooms, 1 with twin beds; private bath, shower, $32; 1 with double and twin bed; nicely furnished; $30. Unlimited phone.

FIVE minutes' walk from White House, newly furnished, next to bath; gentlemen only. Apt. 22, 1812 G st. nw.

FRANKLIN ST. NE., 511, Apt. 4—Bed-living room, next to shower bath; on bus stop; 15 minutes center of town; no other roomers; apt. with employed couple; gent'an. Unltd phone. NO. 6417.

GALLATIN ST. NW., 1209—Desirable room, suitable 1 or 2 gentlemen; 2 car lines; 25 mins. downtown. Reasonable. GE. 4421.

GARFIELD ST. NW., 3828—Front room, twin beds, priv. bath, shower; garage space. Gentlemen; $35. CL. 4172.

IRVING ST. NW., 1505—Desirable 2d-floor single; newly decorated; $5 week.

IRVING ST. NW., 1305—Pleasant studio rm., well furnished, next bath; shower; references; priv. home. AD. 0064.

IRVING ST. NW., 640—Large, nicely furnished room, c. h. w., shower; maid; garage; refined private family; reasonable.

K ST. NW., 936—1 rm., kit. and private bath (basement apt); also 2 rms and kitchen.

K SE., 1338—Nr. Navy Yd., bed-liv. rm; (for 2); newly fur.; board optional.

K ST. NW., 1422—2 double, 1 single; employed ladies; refs. required. ME. 0817.

KEARNEY ST. NE., 1607—Newly furn.; twin beds; priv. bath. DE. 6259.

KENYON ST. NW., 1718—Front room, private bath, single beds; two gentlemen.

KILBOURNE PL. NW., 1731—Large room; inner spring mattress; run. water; $25 for 2; basement rm., next shower, $3 wk.

LAMONT ST. NW., 1802—Large front rm., fireplace (gas grate), women. CO. 1171.

LAMONT ST. NW., 1834—Well-furnished 2d floor room, next bath; c. h. w.; modern, refined home; good location.

LOGAN HOTEL, 13th and Logan Circle; weekly rates, rooms, running water, $6 up; with bath, $9 up. NO. 2000.

M ST. NW., 1410, Apt. 601—Attr. rm. for 1 or 2. Also rm., twin beds; elevator.

MADISON ST. NW., 128—Spacious 2d floor front studio rm.; equipped for l.h.k; pvt. bath, shower; garage opt. $35. Ge. 8063.

MASS. AVE. NW., 1217—Handsomely furnished room; twin beds; next bath; lovely home for business people.

MASS. AVE. NW., 2110—Second fl.; large room, twin beds. Next bath.

MT. PLEASANT, 1823 Kilbourne pl. nw. Spacious rm., well furn.; gentleman; congenial, refined home; $17. AD. 4141.

MT. RANIER, MD. (3208 Otis st.)—Dble. ft. rm., southern exposure; $20 mo.; desirable; single, $10 mo.; on car line. 20 mins. downtown. GR. 1935-J.

N ST. NW., 1012—Newly remodeled single, double sleeping rms.; semi-bath each fl. Beautyrest mattresses, oil heat, c. h. w., phone service, walking distance. Every convenience. DI. 7691.

N ST. NW., 1901—Young man to share neatly furn. rm.; hot, cold water in rm.; next bath; unlimited phone.

N ST. NW., 1812—Just off Conn. ave., lovely double rooms, $7-$8; single rooms, $4-5 week.

NETHERLAND—Large bed-sitting room; next bath, beauty-rest wing chairs. Apt. 203, COl. 0810.

NEWTON ST. NW., 1810—2 large singles; next bath; $3.50 & $4 week. CO. 5024.

N. CAROLINA AVE. SE., 628, Apt. 1—Rms for those who appre. cleanliness; good home, walk. dist. Navy Yard. $15 & $20.

PARK RD., 1822—Large, bright room, 2d floor, $20; single, $16.

RIGGS PL. NW., 1611 (off 16th st.)—Two desirable large rooms; pleasant, comfortable; refined home; reasonable. NO. 7826.

TAYLOR ST. NW., 303—Neatly furnished front single room; nice closets; private, refined Jewish home; $15 month.

TENNESSEE AVE. NE., 111—Off Lincoln park; desirable large front room, near bath; priv. family; $17.50 mo. LI. 5255.

TUNLAW RD. NW., 2434—Share nicely furnished room with gentleman; board if desired. EM. 4073.

UPSHUR ST. NW., 228—Spacious front; newly furn.; inner spring mattress; opp. bath, c. h.-w.; $12.50 mo. ea. CO. 2921-R.

7TH ST. NE., 15—Large front room furnished for l. h. k.; gas, elec., continuous hot water included; h. w. h.; suitable for 2 adults.

9TH ST. NW., 1102—Large, desirable rm.; suitable l. h. k. for bachelor, or office; central oil heat; cont. h. w.; elec. furn.; reas. Pitts Co., 1019 15th st. nw.

10TH ST. NW., 1305, Apt. 101—Large, comfortable bed-living rm., next to bath; phone service; for 1 or 2. PO. 5250.

11TH ST. SW., 311—Nicely furn., 2 rms.; suitable 3 men; very reasonable.

Courtesy of Standard Oil Co. of New Jersey.
Copyright By General Drafting Co., Inc.

1. Find the apartment that meets your requirement—in the section in which you want to live.

2. Note the key letters and the number at the end of the ad. For example: D-5.

3. Then find the letter of the alphabet (in this case, D) at the top of the map. This means the apartment is located somewhere between the D at the top and the D at the bottom of the map.

4. Then look for the numeral (in this case, 5) at either side of the map. Where the D and 5 meet is the vicinity in which the apartment is located.

You'll Find That the Best Apartments Are Listed in the Classified Columns of The Post

Rooms—Furnished 30

12TH ST. NW., 1242—Small front room nr. bath; $3 wk; gentlemen only.

13TH ST. NW., 2523—Rooms, $15 to $30; excellent location; pleasant surroundings; laundry priv.; board $35 to $50.

13TH ST. NW., 3422—Nicely furn. 2d-fl. room adjoining bath; phone at door; 2 adults; $3 per week.

13TH NW., 1114 (downtown)—Newly-furn. and deco. rms.; $4 wk. up. (Garages.)

14TH ST., 1125—Small room, $3.50; also large room next to bath.

15TH NW., 4317—Master bedrm.; large closet; priv. shower; nr. trans. CO. 1175.

16TH ST. NW., 1846—Room next to bath; $20; also double rm.; gentleman.

16TH ST. NW., 3625, Apt. 33—Beautifully furn. large rm., double closet, bath adjoining; use living room; porch; married couple, or 2 ladies. AD. 0606.

17TH NW., 2544, Apt. 41—Lady to share apt. with another young lady; everything furn.; board opt.; $5 wk. CO. 5729.

18TH ST. NW., 800—Downtown Apt. Hotel, all night service; cool, outside room, shower; $25 month; weekly rates.

1325 13TH ST. NW., Apt. 74.—Beaut. furn. front; home comforts; unlimited phone.

2630 BRENTWOOD RD. NE.—Twin beds, private bath; garage. DEcatur 4761-W.

EVERETT HOTEL, 1730 H ST. NW.
Rooms, running water, $1.25 up. Quiet and convenient. NAtional 8130.

MERRILL MANSIONS.
1361 Fairmont st. nw., attrac. front apt.; also clean rms. with b.; l. h. k. if desired.

HOTEL INN 606 9th st. nw. $1-$1.50 per day; $6 up weekly.

SENATE HOTEL
101 D ST. NE. (opposite Union Station). Clean, quiet rooms, $1.25 and $1.50 per day; $6 up per week. LI. 5187.

PORTLAND HOTEL
14TH AT THOMAS CIRCLE.
Extra large, comfortable sleeping rooms from $7 single; private bath, $12.50 week.

Furn. or Unfurn. 31

KEDRICK, 1801 K NW.—3 rooms, large closets; $100 furnished $85 unfurnished; shown only after 12 noon.

Rooms—Unfurnished 32

WOODLEY RD. NW., 3507—Opposite Cathedral; detached, insulated; pri. home. Suite 2 rooms; pri. bath. CL. 8607.

Room and Board 34

A BOARDING CLUB downtown; excellent for Government clerks and business people; $32.50 up. 1124 12th st. nw.

ADAMS MILL ROAD, 2707, Apt. 509.—completely furnished except linens, 2 rooms, kitchen, bath, refrigerator, 3 closets; ideal location; adults. See owner or manager.

ALLISON ST. NW., 418—Pleasant room; twin beds; near bath, shower; excellent meals. Gentlemen. AD. 3322.

BACHELOR APT., 2005 Eye St. NW.—2 rooms, alcove and bath; 2 exposures; facing park; 1 or 2 gentlemen; $50.

DOWNTOWN—1326 Vermont ave. nw.; desir., cool single, double rooms; refined home; well balanced meals, from $25.

DUPONT CIRCLE (1706 19th st. nw.)—A new boarding club for young people; dou. and sing. rms.; good food; reas.

E ST. NE., 1114—Pleasant room; nice location; delicious home cooking; home privileges; 2 young men; $8 wk. LI. 2221.

E. CAPITOL ST., 302—Opposite Congressional Library; spacious front; twin beds; new furniture; fine meals. LI. 6834.

EUCLID ST. NW., 1216—2-room apt., furnished for l. h. k.; electricity, gas, unlimited phone, electric refrigerator, private bath. COlumbia 4930.

LAMONT ST. NW., 1811—Well-furnished front room; twin beds, near bath; shower, excel. table; free phone. Reas.

MD. AVE. NE., 326—Nice, large front room; home cooking; $28 mo. AT. 5235.

Room and Board 34

NEAR DUPONT CIRCLE, 1918 Sunderland pl. nw., 1315 20th st. nw.—2 lovely spacious studio rooms, suitable for 2 or 3; street floor; running water in rooms; showers; new dining room serving delicious meals; reasonable.

PA. AVE., 2402—Lovely single and dble. rms., twin beds; excel. meals; home cooking; walking dist.; gentlemen; $30.

R ST. NW., 2108—Large, rm. with private bath, shower; large closet; home-cooked meals; very reasonable.

RHODE ISLAND AVE. NW., 1517—Double room, twin beds, running water; also single; excellent meals; $37.50 to $42.50.

SCOTT INN, 1333 K St. NW. (Adjoining Hamilton Hotel)—Double, single; running water; excellent meals; reasonable.

TAKOMA PARK—1 room, kitchen, pantry, closet, bath; near transportation and stores. Phone SHepherd 4080.

WYOMING AVE. NW., 1863—Detached home. Double or single; near bath; meals nicely served; gentlemen. AD. 5266.

19TH ST. NW., 2019—Comfortable homelike surroundings; sing., for man, $35; double; $37.50; Southern cooking.

19TH NW., 2111—Young man, share nice large twin-bed room; comfortable home; Jewish meals. Also transients.

Table Board 36

DUPONT CIRCLE
1315 20th st. nw.—Beautifully furnished new dining room. Open to the public now, serving delicious, well-balanced home-cooked meals. Weekly rates if desired.

Country Board 37

GUESTS taken the year round. All modern conveniences; commuting distance to Washington; $7 and $12 week. Write Mrs. T. B. Clagett, Mitchellville, Md.

RIVERSIDE FARMS, Woodstock, Va.—Modern; $7 weekly up; near river and mountain.

Apartments—Furnished 45

ALBAN TOWERS—Two young ladies will share apt. with 2 others; lovely bdrm.; twin beds; use of grand piano, radio, etc.; 2 meals, $45 ea. CL. 6400, Apt. 11.

ALEX., Va.—2 rooms, bath, kitchenette, a. m. i.; screened porch; suitable for 1 or 2 employed ladies; convenienct trans.; $35 mo. Call Alex. 88.

ATTRACTIVELY—Completely furn. 2 rms., kit., bath, linens; refrig.; porch; $57.50; married couple. 1839 Lamont st. nw.

COZILY furnished apt., living rm., dressing rm., kitchen with refrig., bath; $55. 1601 Argonne pl. nw., Apt. 522. AD. 8910.

D ST. SE., 1715—3 rooms, kitchen and back porch, gas, electricity, heat and frigidaire, $48.00.

H ST. NW., 1720—2 blocks from White House, artistically furn. apt., 2 rooms, dinette, kitchen and bath.

K ST. NW., 1910—Living rm.-dinette; 2 bed rms., kit. & bath. Bed rms. separately arranged. Modern bath, shower; G. E. refrig. (lease). Reas. DI. 3837.

MT. PLEASANT—1875 Ingleside Terr. nw., attrac. 3-rms., tile b., large porch; comp. furn.; reas to ref. couple. AD. 2698-W.

N ST. NW., 1446—One large outside room, kitchen, bath, porch; well furnished; inst. h. w.; a. m. i.; clean, quiet.

ONTARIO PL., 1825—Near Zoo, 2 rooms, kitchen, Frigidaire, newest range, bath, shower; glassed-in porch overlooking Rock Creek Park; adults.

QUEENS CHAPEL RD. NE., 2501—3 rms., kit., bath, a.m.i. 1st fl. DE. 0261-J

UNDERWOOD ST. NW., 827—Four large rooms and bath, nicely furn.; gas, heat, elec. and elec. refrigeration included. Adults preferred; $65 month. GE. 8047.

UNIQUE—2 rms., kitchen, bath; none nicer; $11 week; employed couple. LI. 3337.

8TH ST NW., 4219—1 large room, kit., bath; gas, elec. $37.50. AD. 1621.

11TH ST. NW., 1318—2 rooms, kitchenette and private bath; also 1 light housekeeping room; adults.

Apartments—Furnished 45

14TH ST. NW., 2544—2 rooms, kitchenette, semi-bath, gas, electricity. See janitor.

17TH ST. NW., 1636—3 rooms, kitchen and bath: beautifully furnished.

20TH ST. NW., 1726—1 rooms and kitchenette, electric refrigeration, fireplace, semiprivate bath. DE. 1158-W.

21ST ST. NW., 1340—Front bedroom and kitchenette, next to bath; everything furn.; refined couple only. $35.

3 ROOMS—A. m. i.; nearby Va.; near schools, churches, stores; $50. References. Box 57, Washington Post.

Francis Scott Key, Apt. Hotel
20th and F sts. nw., 1 room, kit., bath, completely furn.; linens, silver; Frigidaire; day, week, month. NAtional 5425. (D-12)

LONDON HALL
1133 13th st. nw.—Bed, living-room, dressing room, kitchenette, bath. Elec., gas, linen, Frigid.; $15 up weekly; $55 up monthly. NA. 9010.

Moving and Storage 46-A

ANDERSON VAN SERVICE — Woodward Bldg., NA. 7670. Low rates N. Y., Chic., Boston, Fla., St. Louis. Local moving.

CHEVY CHASE TRANSFER & STOR. CO. LOCAL AND LONG DISTANCE MOVING. SPECIALIZING STORAGE. WI. 3010.

Apartments—Unfurn. 47

AURORA HILLS, VA., 758 23d ST. S.—Entire floor; 2 rms., kit., bath; elec. inc.; $40; 10 min. bus. JAckson 1839-W.

CRESCENT PL. NW., 1661—Attractive 5-room apt., 3 exposures. Call AD. 9610 or Capt. Gudger, Navy Yard.

GEORGIA AVE. NW., 6206—2 rooms kitchen apt.; elec. refrigeration, gas and lights included.
30—SAT

HILLCREST, 2241 30th St. SE.—Detached bungalow, 2 rms., kitch., semipriv. bath; gas, lights incl.; $28.50 mo.; at bus stop.

MT. PLEASANT—1646 Newton st. nw. Newly deco.; entire fl., 3 rms., kit., b.; elec., gas, Frigidaire; $55. COl. 2307.

NEAR WALTER REED—Beautiful furnished double room; sitting room; bath; private porch. Call SH. 3039.

OPPORTUNITY (716 8th st. ne.)—New equipment and decorated; desirable 3 and 4 room bath apts., $52.50 to $57.50; adults; no pets. E. W. Bailey, AD. 4786.

1309 11TH ST. NW.—Apartments 3 rooms, bath; $40-$45, depending on loaction.

1440 G ST. SE.
3 rooms, inclosed back porch; gas and electric; reasonable.

Apartments—Unfurn. 47

SUBURBAN—$50.00 and $55.00 per month (gas and electricity about $10.00); one and two bedrooms, large living room, bath, kitchen and dinette; individual storage rooms; concrete basement and interior shaded court for children; rear delivery with porches; insulated; weather-stripped; three exposures; ten minutes to White House by car or bus; city mail; stores, churches, schools, theaters. Lee Highway at 19th St., Lyon Village, Va. WAlnut 8410.

THE IVANHOE, 6401 14th st. nw.—Brand-new; close to 16th st. bus and Rock Creek golf course; 1 bedroom units, large living room, kit. dinette and bath; $62.50 to $67.50. Representative on premises daily to 9 p. m.
HARRY B. PITTS CO. (E-4)
1019 15th St. N.W. ME. 0100.

WYOMING AVE. NW., 1811—2 and 3 rms. kitchen, reception hall, bath; refrigeration free. Reas. See Mgr., Apt. 2. (D-9)

17TH ST. NW., 3170 (Near Sacred Heart)—2 large rooms (one 20x22 ft., 4 windows), kitchen, private bath, large screened porch; new electric refrigerator and gas range; convenient to transportation, stores; $65, including everything.

Several Desirable Apartments Available.
RANDALL H. HAGNER & CO., INC.,
1321 Conn. Ave. DEcatur 3600.

2133 P ST. NW. (D-10).
4 rooms, kitchen and bath, $65.
2 Dupont Cir. Sandoz, Inc. DE. 4010.

1809 Belmont Rd. N.W.
2 rooms, kitchen and bath; electric refrigeration $50.00
NATIONAL MORTAGE &
INVESTMENT CORP.
1312 N. Y. ave. NA. 5833.

WE offer several attractive newly decorated housekeeping apartments of one, two, and three bedrooms—with two and three exposures. (E-7)
24-hour elevator and switchboard service. Refrigeration on house current. Resident manager.
Convenient Location.
Conservative Rentals.
The CAVALIER
3500 Fourteenth Street, N.W.

236 MASSACHUSETTS AVE. N.E. (AT. 5182) (G-12)
1 room and bath $32.50
1 room, kitchen and bath $42.50
3100 WARDER ST. N.W. (AD. 5379) (F-8)
2 rooms, kitchen and bath $45.00
930 EMERSON ST. N.W. (GE. 6996) (E-5)
2 rooms, kit. and bath (Elec. free) $45.00
3 rooms, kit. and bath (Elec. free) $56.00
1740 EUCLID ST. N.W. (AD. 6713) (D-9)
1 room, kit. and bath (Elec. free) $45.00
2 rooms, kitchen and bath $55.00
1702 SUMMIT PL. N.W. (CO. 4417) (D-8)
2 rooms, kitchen, dinette and bath $52.50
1126 11TH ST. N.W. (ME. 0635) (E-11)
3 rooms, kitchen and bath $52.50
1530 RHODE ISLAND AVE. N.E. (NO. 7157) (I-8)
2 rooms, kit., dinette, bath and porch $55.00
4800 GEORGIA AVE. N.W. (GE. 6996) (E-6)
2 rooms, kit., dinette, bath and porch $57.50
1614 17TH STREET N.W. (DE. 3218) (D-10)
3 rooms, kit. and bath $65.00
1615 KENYON STREET N.W. (CO. 8425) (D-8)
2 rooms, kit., dinette, dress. rm., Murphy bed, bath, PBX $65.50
REAL ESTATE MORTGAGE & GUARANTY CORPORATION
1610 K Street N.W. NAtional 1403

Post Classified Ads—National 4200.

Apartments—Unfurn. 47

2140 PA. AVE. NW. (D-11)
Studio apartments, $45-$75; open for inspection.
2512 L ST. NW. (C-11)
Four rooms and bath; very desirable and rent reasonable.
ARENDES REALTY CO.
1207 Wisconsin Ave. NW. WEst 0074.

2008 16th ST. N.W.
2 rooms, kitchen, bath and foyer. See resident manager, Apt. 1. (D-9)

THE FARADAY
1460 Irving St. NW. (E-7)
1 room and bath; $35.
Peyser & Dreyfuss, Inc.
1528 K St. NW. NA. 0583.

3217 CONN. AVE.
Modern Elevator Building.
2 rms., kitchen, dinette, bath, reception hall; $55 and $65, including all current.

THE TIVOLI
Park rd. and Hiatt pl. nw., 1 room, kitchen, bath; Murphy bed; very large closet. Frigidaire on building meter; rent ONLY $39.50. (D-8)

822 18TH ST. N.W., $50.00
2 rooms and bath studio apt. (D-12)
NATIONAL MORTGAGE &
INVESTMENT CORP.
1312 New York Ave. N.W. NA. 5833.

THE JOHN MARSHALL
1910 K ST. N.W. (D-11)
3 rooms, dinette, kitchen and bath; $75. Apply resident manager. Call MEt. 4880.

THE LINDBERGH
200 Massachusetts Ave. N.W.
2 rooms, kitchen and bath, $55 to $57.50. Elec. refrigeration on house. (H-12)
Electric switchboard. Res. Mgr.
H. G. SMITHY CO.
811 15th St. N.W. NA. 5903.

1422 N Street N.W. (E-10)
$42.50 2 front rooms, kitchen, bath; gas and electricity included; newly decorated. See janitor or J. B. Caukin, No. 1 Thomas Circle. NA. 9795.

1834 M STREET N.E.
2 rooms, dinette, kitchen, bath and screened porch. Gas heat; $42.50. (J-10)

1820 California St. N.W.
(D-9)
2 rooms, kitchen and bath: $47.50
3 rooms, kitchen and bath: $57.50
Newly decorated; electric refrigeration.
J. A. McKEEVER CO.
1625 K st. nw. DIst. 9706.

1818 Kalorama Road N.W.
Modern, Fireproof Building
2 rooms, kitchen, bath $52.50
2138 California St. N.W.
½ Block West of Conn. Ave.
1 room and bath to 5 rooms, kitchen and bath .... $27.50 to $80.00
1495 Newton St. N.W.
Near St. Cars, Bus, Stores, Etc.
3 rooms, kitchen, bath $57.50
Electric Refrigerators.
A. S. GARDINER
1510 K St. N.W. Na. 6334

New Apartment Bldg.
3150 16th St. N.W.
(D-8)
Immediate Occupancy
2 Rooms, Dinette, Kitchen and Bath
Oxford Kitchen cabinets; insulated stoves; Electrolux gas refrigeration; Venetian blinds; parquet floors; carpeted corridors; elevator, resident manager.
Gas, Elec. Ref. included in Rent.
Priced from $72.50 up
J. A. McKeever Co.
Rental Agents
DI. 9706 1625 K St. N.W.

Alto Towers
3206 Wisconsin Ave.
3 rooms, kitchen, dinette, bath and porch.... $62.50
Electric Refrigeration. Elevators. (B-8)
1020 Monroe St. N.W.
2 rooms, kitchen, dinette & bath. Elec. refrigeration $50.00
Duplex Apts.
4901 1st St. N.W.
3 rooms, kitchen, dinette, bath and porch... $50.00
WEAVER BROS INC
REALTORS
WASHINGTON BUILDING
DISTRICT 9486

★
STONELEIGH
COURTS
Conn. Ave. & L
STREET NORTHWEST
Central for all business and social activities, yet away from the business district. A few vacancies for fall leasing.
1 Room, Foyer, Kitchen, Bath
2 Rooms, Foyer, Kitchen, Bath.
All modern appointments; beautiful public space; 24 hour elevator and switchboard service.
Mary E. Poston, Res. Mgr.
NAtional 2166
Also a few larger apts (D-11)
WEAVER BROS INC
REALTORS
WASHINGTON BUILDING
DISTRICT 9486

Studios—Rent 48

STUDIO on Dupont Circle; 2 rooms, $50.
SANDOZ, INC.,
2 Dupont Circle. DE. 4010.

Offices—Rent 50

DEPARTMENTAL BANK BUILDING
1726 Pennsylvania ave nw.—First floor and offices; inquire John F. Moran, receiver. Park Savings Bank, 14th and Kenyon sts. nw. COlumbia 5000.

Warehouses for Rent 51A

WAREHOUSE SPACE FOR RENT.
3,000 to 30,000 Square Feet.
WEAVER BROS., INC. Dist. 9486.

Post Classified Ads—National 4200.

Stores—Rent 53

14TH ST. NW., 1125—Desirable location—double show window, nr. Thomas Circle.

GEORGETOWN
One of best locations; very large store, large show windows, suitable for restaurant, automobile show room, etc.; reas.
ARENDES REALTY CO.
1207 Wisconsin Ave. NW. WEst 0074.

Houses—Furnished 54

ATTRACTIVELY furnished home near Kennedy-Warren; center hall plan; 4 bedrooms, 2 baths, maid's room and bath; garage; $150. AD. 9473.

CHOICE selection of desirable furnished houses in best sections of the city.
LESLIE D. MEASELL. CL. 3465.

NORTHWEST section; delightfully furnished 6 rooms and bath; sleeping porch; h.-w. h.; garage; $95.
A. D. CRUMBAUGH,
4703 Wisconsin ave. nw. CL. 1-3-6-4.

COLONIAL VILLAGE,
1830 PLYMOUTH ST. N.W.
COMPLETELY FURNISHED
5 bedrooms, 2 baths,
living room, dining room, breakfast room, open porch, beautiful kitchen; 2-car, built-in garage, gas heat; one of the finest locations in Washington, $200 month.
E. M. Fry. NA. 2930.

Furn. or Unfurn. 55

WE HAVE a selection of houses, 8 rooms up, in excellent locations; rentals from $100 and up. MEtropolitan 5400.

Houses—Unfurnished 56

ALLEN PL. NW., 2019, on Rock Creek—2 blocks from South end Conn ave. bridge; 7 rooms, 3 bedrooms, sleeping porch, maid's room and lavatory; oil heat, a.m.i.; open Sat. afternoon and all day Sunday. Sandoz, Inc. DEcatur 4010.

BY OWNER—Chevy Chase, D. C.; 6 rms., ba., maid's room, screened side porch; 2-car gar.; $90. Also, 11 rms., 3 baths, $100. Nearby Va.; 6 rms., 2 ba.; $75. Broker's attention. Fulton R. Gordon, 1427 I st. nw., Dist. 5230.

WE have a selection of houses available from Sept. 15 on. Rentals range from $80 up. Dixie Realty Co., 1417 L st. NA. 8880.

CHEVY CHASE MODERN HOMES,
6 rooms and bath to 11 rooms, 3 baths. Auto service for inspection.
LESLIE D. MEASELL.
3205 Oliver St. N.W. CL. 3465.

VERY DESIRABLE
For private family or tourists' home. 1900 Bladensburg Rd. NE. 12 rooms, 3 baths, entirely detached; rent reasonable.
ARENDES REALTY CO.
1207 Wisconsin ave. nw. WEst 0074.

8 SUNNYSIDE ROAD
SILVER SPRING, MD.
Five rooms, bath, electric refrigeration, elec. range, hot-water heat, two baths; garage; $76.25.
WEAVER BROS., INC.
Washington Building. District 9486.

Houses—Rent or Sale 57

NEAR Walter Reed (1203 Geranium st. nw.)—Det. Dutch colonial; 4 bedrooms, fireplace, large yard, gas. WIs. 2300.

Suburban—Rent 58

BEAUTIFUL 10-room house, all modern improvements, good location, suitable for tea house or tourist camp. Will remodel to suit tenant. Rent, $100 per month.
A. H. BROOKS
3016 Columbia Pike, Arlington, Va.
Clarendon 826.

Suburban—Rent 58

NEARBY MD.—Mod.; entire floor; well appointed residence; partly furn.; 3 rooms, all elec. kit., bath, shower; sl'pg. & sun porches; cross ventilation; ample closets; priv. entrance; adults; reas. GR. 1323.

Wanted-to-Rent 62

DETACHED brick, unfurnished, near transportation; two or three bedrooms. Adults ADams 6695.

I NEED furn. and unfurn. houses, bungalows, apartments. List with me for quick rentals. Leslie D. Measell. CL. 3465.

SEVERAL CLIENTS want rooming houses immed. List with us at once for quick action. Leslie D. Measell. CL. 3465.

WILL LEASE for three years or longer, large house, 20 rooms or more, well suited for tourist home on highway in Washington; must be modern, unfurnished, well heated, presentable. Responsible man with all equipment; can take it now. Box 47, Washington Post.

Sale Business Property 64

CENTRALLY located downtown bldg; newly remodeled, producing good income, convenient to theaters and Govt. bldgs. Priced very low at $16,500.
DINOWITZ CO., INC.,
710 14th st. nw. NA. 6777.

Sale Investment Property 65

$1,450 1203 Wylie st. ne.; 5-room brick, yard. New $1,000 Bldg. Loan. Rented $16.50 mo. to same tenants for 8 years. Call MEtropolitan 5400.

Splendid Investment Property
OWNER CHANGING BUSINESS.
New property. New section. Established business. Permanent tenants. Priced for immediate sale.
Box 272, Franklin Sta., Wash.

Sale Houses 66

AMERICAN UNIV. PARK (4345 Ellicott st.) Inspect our lovely 7-room, 2-bath home under construction; finest appointments. W. B. PICHLER. ME. 4344-CL. 0826.

ARE YOU going to build or buy? Call, see or write me about a home in Highland View, one of the prettiest best located suburban areas in nearby Md. Low prices; reasonable terms.
HERBERT E. BRADBURN,
Rm. 411, 927 15th NW. DI. 3121, GE. 3067.

BURLEITH—"Cooley Built," 6-room brick, reconditioned; Bryant gas furnace; equity 40% discount. 1928 37th st. nw. Call EMerson 8856.

NEAR Central High School (13th st.)—Arranged as 4 separate and complete apts., each with bath (rented). Location excellent for educational advantages and earnings. Priced low; will sell furnishings. Owner. Box 38. Washington Post.

IDEALLY LOCATED IN SELECT MASS. ave. section; beautiful 4-bedroom, 2-bath stone-and-brick home, built by master builder, of finest construction and quality materials; 2-car garage. Garden plot available. 3906 Macomb st. nw.

KING OF BARGAINS! 108 Lexon ave., Colmar Manor, Md.—Brand new 6-room detached brick; $5,750. Open Sunday.

NEW 6-ROOM BRICK, 1½ baths, electric kitchen, large porches, attached garage. Especially built for owner on 95-ft. lot. Beautiful shade trees. Only $9,250, with terms like rent. Don't fail to inspect 615 Georgetown rd. (6 blocks north of bank), Bethesda, Md. ROBT. L. SAUNDERS, Wisconsin 5148.

OWNER must sell 8-room Chevy Chase brick colonial home; center hall, 2 baths, built in garage, $11,500. Telephone for inspection, NAt. 2707 or WIs. 4703.

ROLLINGWOOD—New American Homes.
WAVERLY TAYLOR, INC.
1522 K St. N.W. NA. 1040.

SACRIFICE for quick sale, 315 Aspen st. nw.—5-room and bath bungalow; all modern improvement; $6,500, terms.
ACME REAL ESTATE CO.
1427 Eye St. NW. DI. 5083.

TAKOMA PARK—Brand new all-brick bungalow; 5 rooms, bath, fireplace; attic; basement; large landscaped lot; $5,950; $500 cash. Owner, SHep. 1339.

18TH ST. NW., 3350—9-room brick home; 5 bedrooms, h.-w. h., newly papered; $8,500; terms. SH. 3892.

Here's a list of our good buys today:
1816 Corcoran street northwest.
237 K street northeast.
2016 Summit place northeast.
1128 Twentieth street northwest.
2259 Twelfth place northwest.
2263-65 Twelfth place northwest.
1703-5 Vermont.
L. G. BRAY & SON, INC.
Business Broker.
1731 DeSales St. NW. NA. 5049.

CHEVY CHASE, D. C.
$10,500, on very easy terms, will buy this new 6-room, 2-bath brick house, west of Conn. Ave.; has front porch, screened rear porch and screened sleeping porch; 3 large bedrooms, big attic, oil burner, detached garage on a deep lot; close to transportation, schools and stores. TOM WALKER, 1108 16th st. nw. DIstrict 2133.

(Continued on Following Page.)

"CAP" STUBBS

More Objections. By Edwina

A Car for Every Pocketbook

(Continued from Preceding Page.)

Sale Houses 66

(Continued from Preceding Page.)

6-ROOM brick home, 5 minutes from downtown; a. m. l. oil burner, newly painted and papered; $8,500; terms. Call Owner, DIstrict 6969.

REAL BARGAINS.
Sacrifice of brick home in beautiful North Woodside. Owner leaving city. Price, $8,750.
2 new 5-room brick homes, Indian Spring Park; $6,950; $750 cash.
New 12-room house, suitable for renting rooms; large lot, fine location. Cannot be duplicated in price or terms.
Modern 4 bedroom brick bungalow; lot 100 ft. frontage. Beautiful trees; 2-car garage.
ROY M. COFFMAN,
8421 Ga. Ave., Silver Spring, Md. SH. 4123.

N. E. BUY, $5,450.
Near 4th and Maryland Ave. NE.
6 rooms and bath; brick home in good condition. Easy terms.
Brodie & Colbert, Inc.
1707 Eye St. NW. NA. 8875.
Eves., Sun., CL. 3953.

N. W. BUY, $7,500.
Near 18th St. and Columbia Rd. NW.
Modern brick; 4-bedroom, 2-bath home; garage; deep lot.
Brodie & Colbert, Inc.
1707 Eye St. NW. NA. 8875.
Eves., Sun., CL. 3953.

BY OWNER
8-room colonial brick, close in, now converted into 2 apts.; 2 kitchens, 2 baths, 2 porches, 2 heating systems, extra lavatory, double brick garage; oil heater, inst. hot water; reas. terms; small amount necessary above first trust; leaving city. Box 54, Washington Post.

$4,550—SMALL CASH
Just over D. C. line (nw.) Corner lot, modern, detached; 6 rooms, bath, h.-w. h., built-in garage.
A. D. CRUMBAUGH, Realtor.
4703 Wis. ave. (Excl. Agent) CL. 1-3-6-4

$6,250.
A Colonial brick home, 1½ blocks Lincoln Park, on a wide avenue. 6 large rooms, tile bath, double porches, 2-car metal garage. Large yards, both front and rear. A most convenient location. At this price, owner will completely recondition this house. New paper, paint, floors, etc.
FRANK S. PHILLIPS,
927 15th N.W. DIst. 1411.

WILL BUILD TO SUIT.
ALDN CONSTRUCTION CO.,
402 Insurance Bldg. DI. 2724.

1425 MERIDIAN PL. N.W.
JUST OFF 14TH ST.
Spacious home, with extra large kitchen. Glassed-in sleeping porch, 3 nice bedrooms. Front and back porch. Built-in garage. Hot-water heat. Must be seen to be appreciated. Open and lighted daily. Close inspection invited.
Wm. H. Saunders Co., Inc.
DIstrict 1015.

$5,350—Easy Terms.
NEW MODERN BRICK HOMES,
GLENMONT HEIGHTS, MD.
4 large rooms, dining alcove, full tile bath with shower, basement, attic. Many other desirable features. To reach: Drive out Georgia ave. extended, 5½ miles north of traffic light at Silver Spring.
SMITH & GOTTLIEB, INC.

NEAR ROOSEVELT HIGH.
Gray brick; 6 rooms, sleeping porch, 2 baths, hot-water heat, full basement. Front and rear porches. Detached garage. Deep lot; ½ block from 14th street cars; high elevation; $8,250; terms.
R. M. HUNT CO., INC.
630 Southern Bldg. DIst. 6573.

WE WANT YOU TO SEE
5509 30th Pl., Chevy Chase.
Without doubt, best buy today's market. 3 bedrooms, two baths; dining room 15x18; living room 18x20. Fine neighborhood. Has servant's room. $10,750. Special terms. Open daily and lighted.
Wm. H. Saunders Co., Inc.
DIstrict 1015.

Barnaby Woods,
Chevy Chase, D. C.
Visit the two early American homes, just completed: 6637 Barnaby St., is completely furnished and draped. It contains a living room, exceptionally large dining room, spacious reception hall with the step-down arrangement; 2 sizable bedrooms spaced for twin beds; a cozy step-down den or 3d bedroom; 2 tiled baths; numerous closets; garage within the house, and a well lighted 3 entrance basement with toilet. There is an efficient G. E. gas furnace. Inspection daily and evenings, 1 P. M. to 9 P. M.; lighted.
Directions: Drive out Conn. Ave. to Nebraska Ave., turn right to Utah Ave., and continue on Utah Ave. to Barnaby St.
THOMAS J. FISHER & COMPANY
REAL ESTATE, LOANS AND INSURANCE
738 15th St. N.W. DIst. 6830
Barnaby Woods Development Co.
Builders and Developers

—$3,950.00—
BUNGALOW
OVERBROOK
(Bethesda, Md.)
- Large living room.
- 2 Bedrooms.
- Tiled Bath.
- Modern kitchen.
- Automatic gas heat.
- Large lot; street; sewer; water; gas and electricity.

Monthly Payment $29.00
Sample, Furnished Model Home
7777 Wisconsin Ave.
Newbold Development Co.
7611 Wisc. Ave.

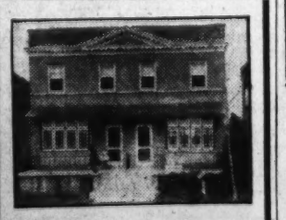

716 Tewkesbury
Place Northwest
See it today—has been reconditioned so that it is now in new house condition throughout. All brick, semi-detached, 6-room house. Has 3 bedrooms, built-in garage. Deep lot, located between car and bus line—within walking distance of schools and stores. Open for your inspection and immediate possession. Terms will be arranged.
$6,750
Harry Wardman, Inc.
1512 K St. DI. 3830
"Life's Worth Living in a Wardman Home"

Post Classified Ads—National 4200.

Sale Houses 66

ANOTHER LIVING HOME.
228 TUCKERMAN ST. N.W.
YOUR OPPORTUNITY TO SEE THIS UNUSUAL HOME BEFORE COMPLETION.
WASHINGTON REALTY CO. GE. 8300.

SILVER SPRING, MD.
$6,450
New 5-room brick bungalow, large lot, built-in garage. Reasonable terms. Convenient to schools and shopping center.
NORTH WASHINGTON REALTY CO.
6Shepherd 2400.

ATTENTION!
I have a semidetached house in Marietta Park, one year old, taken in trade; 6 rooms, 2 baths; in perfect condition; 2 rear porches, hardwood trim in natural color; recreation room; 2 stone fireplaces; garage. Purchaser can make a real deal. TOM WARREN, 1108 16th st. nw. DIstrict 2133.

CHEVY CHASE, D. C.
If you appreciate new architecture, modern designs and all the new conveniences in a sure enough home, visit 2910 or 2914 Tennyson st. nw. Compare prices. Inquire about terms. Open and lighted daily. Built by Douglass Construction Co. For appointment or conveyance to property, call
Wm. H. Saunders Co., Inc.,
Agents.

BETHESDA
$7,500 will buy the last one of a group of new brick houses, close to stores and schools, 4 block Wisconsin ave.; 2-story, 5-room brick house, slate roof, weatherstripped, vestibule entrance, large lot. Property is clear. Owner will make very attractive terms. TOM WARREN, 1108 16th st. nw. DIstrict 2133.

FORECLOSURE
$10,000 will buy this new 6-room, 2-bath brick house in choice suburban location. Electric kitchen, breakfast room, large porch, oil burner, large attic, sood-sized lot. Property is clear. Owner will make very attractive terms TOM WARREN, 1108 16th st. nw. District 2133.

SPECIAL PRICE.
Lamont St. N.W.
LISTED FOR QUICK SALE.
For price and full particulars
CALL MR. ROBERTS.
Wm. H. Saunders Co., Inc.
DIstrict 1015.

COLORED (near 9th and N sts.)—Nine rooms and bath, h.-w. h., elec.; bargain for quick sale. DEcatur 1160.

COLORED—FAIRMONT HEIGHTS.
$3,500; $200 cash, $30 month.
Six rooms, bath, hot-water heat, electricity.
A. M. COOPER
1008 Eye St. N.W. NA. 1332.

COLORED
3 well located brick houses, clear of encumbrance. Can be sold on easy terms.
1704 Oregon ave. nw. $3,500
1753 S st. nw. 6,500
1016 9th st. ne. 4,350
DUVALL & CO.
722 11th st. nw. NA. 1149.

Sale Lots 69

ATTENTION BUILDERS! A very desirable corner lot on 16th street. Price less than assessment.
PERCY H. RUSSELL CO., 1731 K ST. NW.

BEAUTIFUL corner, 75x120 ft., in Virginia Highlands; 10 minutes from White House; suitable for two building sites; unincumbered; $1,250; terms. A. B. Carter, Room 158, Treasury, NAtional 6400, Branch 541.

GAS stoves (2), one new; also (1) 22-gallon hot-water heater. 1315 20th st. nw.

NEARBY MD.—Beautiful building sites, some wooded; from 80x150 ft. up to 1½ acres. We will build on any of these sites to suit purchaser.
KENSINGTON REALTY CO.
Kensington, Md. Kens. 132.

SPECIAL VALUES! Well located Northwest lots; zoned to meet your requirements. J. FRANK KELLER, OWNER, DI. 9845.

2 BUILDING lots, 50x150 each, Beltsville Heights, Md.; $150 ea. Call Ken. 60.

$400, FULL price buys choice of ten lots if sold this mo.; water, sewer, lights, street cars; good highway; 15 min. to downtown. Write owner, Box 33, Washington Post.

3 LOTS, 20x100 ea.; close to D. C.; cheap, or trade for good car. At. 0496-J.

½ ACRE—All improvements; beautifully wooded, restricted; on wide boulevard, in Virginia, 3½-mile radius of White House. NAtional 3515.

Building lots, located 3 miles south of Alexandria, Va., on the Richmond Highway, ranging in size from ¼ to 2 acres. Building lots in Alexandria proper, $500 to $700.
L. G. BRAY & SON, INC.
Business Broker.
1731 DeSales St. NW. NA. 5049.

SILVER SPRING, MD.
Large building lots in Glenmont Heights, $350 up. Several homes already built and occupied, others under construction. Convenient to school, and transportation by bus to center of city; high elevation. Reasonable terms.
NORTH WASHINGTON REALTY CO.
6Shepherd 2400.

Sale Suburban 70

ARLINGTON, VA.—2½ acres; ten minutes from town; fine high location. E. C. Figgins, 1914 Columbia pike.

CLARENDON, Va., 702 N. Kenmore st.—6 bedroom home, like new; will trade, Mr. Pichler. ME. 4344.

NEAR WASH.-LEE SCHOOL—Frame bungalow, 6 rooms, bath; furnace heat; garage; $3,250; $250 cash, $40 mo. J. A. Baker & Co., 1112 N. Irving st., Clarendon, Va. Walnut 7280.

TAKOMA PARK—Beautiful, modern 5-rm. brick bungalow; finished attic; large lot; flowers, trees. 2 blocks from business section; schools; trans. Will sacrifice for good down payment and quick sale. 107 Tulip ave.

$1,200 FOR most beautiful wooded hillside home site overlooking Little Falls; restricted, built-up section. Box 34, Washington Post.

WONDERFUL building site in Virginia, 6 miles from White House. Entire acre, 300 feet on paved road; beautiful sloping lawns; century-old oak and other great shade trees; shrubbery and perennial flowers; circular rock garden; deep well of pure, cold water; delightful spring in a setting of attractive masonry; fine vegetable garden. Old two-story, 7-room and bath frame house; sound timber; comfortable and livable. But the great value is in the land, which in this locality brings 20 cents per square foot, in real country, but with every city convenience and advantage at hand. Price, $10,000; substantial cash payment, remainder to suit. More acreage at lower rates if desired. Phone Owner, Walnut 6874.

$5,800—New 5-room brick bungalow; h.-w. h., tile bath; 75-ft. corner lot, shade; 10c bus fare; near schools, choice location, $600 down, $50 mo. Ralph W. Crain, 4399 Lee Highway. WA. 6959.

$8,500.
Kensington, Md.
Physician's home. 8 rooms with waiting room and office in basement. Centrally located, on corner lot; in good condition. Modern, well shaded; garage. Terms arranged.
KENSINGTON REALTY CO.
Kensington, Md. Phone KEns. 132.

$5,000—$500 CASH.
Balance through building loan. Modern 5-room and bath bungalow; all conveniences; hardwood floors, full basement with laundry trays, lot 50x150. On Kensington-Wheaton rd.
KENSINGTON REALTY CO.
Kensington, Md. Phone KEns. 132.

AT ANNANDALE, VA.
BEAUTIFUL OLD HOME ON HIGH ELEVATION SURROUNDED BY LARGE SHADE TREES. COMMANDING VIEW.
7 rooms; center hall; fireplace; large screened porch; electricity; no other modern improvements; 15 acres; well; two streams; concrete State road; 2 bus lines; modern schools; 20 minutes from Washington; house needs repair and should be modernized; no prettier homesite. Price $10,000; or $5,500 with 3½ acres; terms.
MARTIN T. WEBB & SON
Annandale, Va.

COLORED, 12 miles D. C.—10 acres; 5-room house; elec.; $3,250; easy terms. J. A. Baker & Co., 1112 N. Irving st., Clarendon, Va. Walnut 7280.

Sale Acreage 72

ACREAGE—14 miles from D. C., $125 per acre; $10 down, $10 per month.
E. H. BROOKS
3016 Columbia Pike, Arlington, Va.
Phone CLarendon 626.

13 ACRES $1,250.
$100 cash; $15 monthly.
An all-year road 14 miles out Va. Martin T. Webb and Son, Annandale, Va.

Sale—Farms, Land 73

BOOKLET describing Maryland farms for sale. Counselman & O'Brien, 8525 Wisconsin ave., Bethesda, Md. WI. 4240.

BRICK COLONIAL—500 ACRES.
Attractive Colonial built by retired Revolutionary Army officer; 30 minutes D. C.; several fireplaces, h.-w. h., bath, electricity; fertile land; good neighborhood. GE. 3301.

COLONIAL BRICK HOME—Quantity of English boxwood, 365 acres, excellent farm; complete buildings; beautiful view over Wicomico and Potomac Rivers; 45 miles from Washington.
MARYLAND REALTY INV. TRUST, INC.
1024 Vermont Ave. ME. 5017.

FINE SITE for country home; 13 acres, with beautiful large shade trees; on good road; electricity; 5½ miles D. C.; Southern Maryland; $1,750; terms, $250 cash. National 3753, or ATlantic 5208-J.

RESTRICTED ACREAGE TRACTS.
From 1 to 5 acres; $300 to $750 each; $25 cash, $10 per month. From the top of Good Hope Hill se. take Route 5, drive exactly 6 miles from District line, turn left at gravel road, drive ½ mile to property. Owner on premises all day Sat. and Sunday.

Real Estate Wanted 76

HIGHEST CASH PRICES PAID for houses, regardless of condition; brick or frame. H. B. CONNER National 1355.

LET US KNOW what you have to sell. We have buyers waiting.
Robert L. McKeever Co., Inc.
Shoreham Bldg. NA. 4750.

Sale—Shore, Waterfront 75

Only 19 Miles from D. C.
GLEN ISLE
Washington's Nearest and Most Beautiful Summer Colony

Situated on a picturesque S turn of historic South River, this scenic spot commands an inspiring view of the sparkling expanse of salt water. Shaded by huge old shade trees and perpetually cooled by glorious salt breezes; combining the blessings of tranquillity and exquisite natural scenery with the excellent facilities for boating, swimming and bathing, fishing and crabbing, Glen Isle affords the perfect place for a summer home. Beautiful wooded lots 50x125 priced at only $100—$15 down and two years to pay balance. Sensible restriction (Gentiles only) assure you of pleasant environment. Drive down this week-end and investigate this beautiful waterfront park.

To Reach: Drive out 15th and H Streets N. E., out Benning Rd. to Central Ave., thru Capitol Heights and Davidsonville to sign pointing to Glen Isle.

O. B. Zantzinger Co.
Developers
945 K St. N.W. NA. 5500

Post Classified Ads—National 4200.

Real Estate Wanted 76

WATER FRONT property wanted. List your property with us for sale, trade, lease. Why keep idle place, and no income? A good trade next best to sale. N. E. RYON CO., 1216 N. Y. Ave.

Dogs, Cats, Pets 79

DOGS BOARDED, $2.50 per wk.; individual runs. Defense Highway Kennels, 3 mi. from Bladensburg. GR. 1844-W.

Sale Miscellaneous 83

DEALERS' ADS under this heading contain a firm name or a business address or state the word "Dealer." Other ads are presumed to be from private individuals. Readers who find dealers masquerading in this column as private individuals are urged to report the matter to The Washington Post.

ACCORDIONS—Before purchasing a piano accordion it's to your advantage to see Droop's first. 1300 G st. nw.

ADDING MACHINES and typewriters rented, sold, repaired. Some real bargains, 1431 East Capitol st. LI. 0082.

BICYCLE and motor volley ball; both in good condition. Call Hyattsville 32-M.

CAMERAS, lenses, photographic equipment, binoculars, projectors bought, sold. Izzy's Exchange, 905 D st. nw. ME. 8896.

DESKS, chairs, tables, files and other used office furniture. H. Baum & Sons, 616 E st. nw.

KELVINATOR, 36 model, 4½ cubic feet; brand new, used 6 weeks; leaving town; will sacrifice. Call 534 8th st. se.

PIANOS FOR RENT—$3 per month and up for used pianos; $6 per month and up for new pianos. Rental paid applies to purchase price if you decide to buy later. NAt. 4730. Kitt's, 1330 G st. nw.

RADIOS—Philco and RCA-Victor, 1935 demonstrator models as much as 50 per cent off. 2900 14th st. nw. CO. 0100.

SEWING MACHINES—New Singer, $3 per mo., sewing course free; used, $5 up; rent, repair. 2412 18th st. nw. CO. 3245.

TRUNK—Metal covered, dress style, $13.50 list, close out at $6.95. Eagle Stores, 616 9th st. nw.

TYPEWRITERS—Corona, Model 3, in fine shape, $14.50; Underwood portable, stand, keyboard, new demonstrator, $30. Typewriter Sales & Service Co., 811 17th st. nw.

TYPEWRITERS—All the latest model portables now on display here; save 40 per cent and up on reconditioned and factory rebuilt standards; easy terms. Come in or call NA. 8129. Central Typewriter Co., 923 G st. nw.

TYPEWRITERS—$13.50 up. Save as much as 40 per cent; buy during our sensational sale. "United," 813 14th st. nw. NA. 6063.

TYPEWRITERS, all makes, $17.50 up; Remington portable, $25; repairs reasonable. Standard Typewriter Co., 723 10th nw.

PIANOS FOR RENT
$3.50-$4.00 PER MONTH AND UP.
Finest Rental Stock in Washington.
W. W. KIMBALL CO., 721 11th ST. N.W.

SALE
Refrigerator Clearance.
Prices slashed on all makes and sizes, reconditioned and guaranteed. Real values, as low as $25. 1318 14th st. nw. Open Sunday.

SALE
RADIOS, REFRIGERATORS, WASHERS, IRONERS, VACUUM and other electric appliances; must be sold, as we need the space. No reasonable offer will be refused.
COME IN—LOOK—BUY—SAVE.
MONARCH RADIO SHOP,
717 12th St. N.W. NA. 7171.

WALL PAPER
STEP LADDER FREE
With each purchase of $5. Room lots, for 10x12 room, $1.50. Come in and make your selection now.
Store hours, 7 a. m. to 6 p. m.
FREE PARKING
at Conoco Service Station, 10th and E sts.
MORGAN'S
421 10th St. N.W.

Coal, Fuel Oil, Wood 83A

COAL—Special prices on New River nut and slack; also washed pea. Moyer Coal Corp., 6301 Blair rd. nw. GE. 4384.

WE have a special on buckwheat coal for blowers. Ames & Russel. Phone SH. 1647.

Miscellaneous Wanted 84

ANTIQUE JEWELRY, discarded large and small watches, dental gold; special high prices paid. Schiller Bros., 922 F nw.

BOOKS BOUGHT—All kinds, any quantity. Also postage stamps. Spot cash paid. Pearlman's, 1407 G nw. ME. 5415.

DISCARDED and broken old gold, jewelry; antiques, silver, gold teeth, watches; spot cash paid. Milsam's, 436 9th st. nw.

FURNITURE—Office desks, cash registers, file cases and other household goods; top prices paid. Call DI. 8112.

GOLD OR PLATINUM JEWELRY AND SILVERWARE AND GOLD TEETH, ANY CONDITION. WE PAY CASH. A. KAHN, INC. 44 YEARS AT 935 F ST. N.W.

CASH FOR OLD GOLD
LOUIS ABRAHAMS, 711 G ST. N.W.

SPOT CASH PAID IMMEDIATELY
OLD GOLD AND SILVER
WATCHES, DIAMONDS AND ANY OLD Discarded Jewelry or Gold Teeth.
SELINGER'S 818 F ST. N.W.

Wanted—Automobiles 88

WANTED to buy 1931 or 1932 model Ford or Chevrolet roadster or convertible coupe. Apply Mr. Davenport, Ambassador Hotel, Sunday afternoon from 4 to 6.

CASH FOR YOUR CAR.
National Auto Sales Co., Inc.
1600 Wisconsin Ave. at Q St.

Norris INC., 2018 14th st. NOrth 3949. SEE US BEFORE SELLING.

CASH FOR YOUR CAR
Whether Car Is Paid for or Not
SEE MR. BARNES, 1729 14th St.

CASH FOR YOUR CAR
we will pay you cash for your present car regardless of make or model. See us today. Don't hesitate.
MANHATTAN AUTO & RADIO,
1708 7th St. NW. NO. 7557.

Auto Trucks & Tractors 99

CHEVROLET $179
1932 Chassis and Cab; 131-inch wheelbase; dual rear wheels; clean appearance; good tires and excellent motor.
Stohlman Chevrolet, Inc.
3307 M ST. N.W. WEst 1646.

CHEVROLET $259
1933 Chassis and Cab; 131-inch wheelbase; dual rear wheels; good rubber; new paint job, and spendid engine; terms and trade.
Stohlman Chevrolet, Inc.
3307 M ST. N.W. WEst 1646.

Up to $100

CHEVROLET $45
Coupes and Sedans. '29 and '30 models. All in good running condition. As low as $45.
NORTHEAST MOTOR CO.
920 Bladensburg Rd. (Opp. Sears).

FORD 1929 late A Model Sport Phaeton. Bargain. Only $50. Standard Motor Sales, 1605 14th st. nw. NOrth 2479.

FORD $69
1929 Phaeton. Here's a car in far better condition than many 32's and 33's, because it has had but one owner who kept it tip-top all the time.
STOHLMAN CHEVROLET.
3307 M St. N.W. WEst 1646.

$100 to $200

CHEVROLET $189
1931 Sport Roadster. Now's the time to buy a roadster when you can get a real value for little money. This one is in perfect condition both mechanically and in appearance.
STOHLMAN CHEVROLET.
3307 M St. N.W. WEst 1646.

DE SOTO—1932 Coupe. Beautiful maroon finish; with red wheels; sports broadcloth upholstery; rumble seat; mechanically perfect and ready to roll. Priced at only $197. It's a steal at this price. Nolan Motor Co., 1111 18th st. nw. DI. 4100.

ESSEX TERRAPLANE—1931 De Luxe Sport Coach. Beautiful green finish; seat covers A-1 condition; fast acceleration; very economical to operate. Priced at only $187 for quick sale. Nolan Motor Co., 1111 18th st. nw. DI 4100

FORD $149
'31 Sport Roadster. Here's an excellent little car that's economical to operate. Tires are good, bright shiny finish and splendid 4-cyl. motor.
STOHLMAN CHEVROLET.
3307 M St. N.W. WEst 1646.

FORD—1931 Phaeton Beautiful gray finish; genuine leather upholstery; mechanically perfect; just been reconditioned in our modern plant. See the car today. Brand new top; trunk rack. Priced at only $175. Small down payment and easy monthly terms. Nolan Motor Co., 1111 18th st. nw. DI. 4100.

PACKARD—Sedan, small "8." Beautiful black finish that does not show a scratch; tires practically new; battery, brakes and motor excellent. This car is far above the average and you absolutely cannot wear it out. Only $187 for quick sale. Nolan Motor Co., 1111 18th st. nw. DI. 4100.

PONTIAC—'31 Coupe. $199. Ask for Car No. 3192. L. P. Steuart, 1325 14th st.

STUDEBAKER ROCKNE—4-door sedan. A-1 condition; privately owned; $150; can be financed. 303 D st. nw.

$200 to $300

CHEVROLET $299
'33 Sport Roadster. Sporty in appearance and smooth sound performance. Clean finish, new tires, spotless interior and an excellent 6-cylinder engine.
STOHLMAN CHEVROLET.
3307 M St. N.W. WEst 1646.

CHEVROLET $259
1932 2-door Sedan. You will set many years of service in this low-priced car, finish clean, deep-cushioned upholstery in A-1 condition; motor checked and ready for trouble-free motoring. Ask for car No. 918-A.
WOLFE MOTOR CO.
8617 Ga. Ave., Silver Spring. SH. 3400.

NASH $299
1933 Sedan. For long life, economy of operation and brilliant performance, don't miss seeing this car. Everything checked to give you top-notch satisfaction. A real buy for this small sum. Ask for car 998.
WOLFE MOTOR CO.
8617 Ga. Ave. Silver Spring. SH. 3400.

PLYMOUTH $269
1933 Sedan. Fine appearing car. Excellent condition. Only $269. Low down payment; convenient terms.
NORTHEAST MOTOR CO.
920 Bladensburg Rd. (Opp. Sears).

PONTIAC—1932 "8" 4-door Sedan. Black finish; roomy Fisher body; splendid interior; new tires; spotless broadcloth upholstery; rumble seat; mechanically perfect and ready to roll. Priced at only $197. It's a steal at this price. Nolan Motor Co., 1111 18th st. nw. DI. 4100.

FORD $149
'31 Sport Roadster. Here's an excellent little car that's economical to operate. Tires are good, bright shiny finish and splendid 4-cyl. motor.
STOHLMAN CHEVROLET.
3307 M St. N.W. WEst 1646.

FORD—1931 Phaeton Beautiful gray finish; genuine leather upholstery; mechanically perfect; just been reconditioned in our modern plant. See the car today. Brand new top; trunk rack. Priced at only $175. Small down payment and easy monthly terms. Nolan Motor Co., 1111 18th st. nw. DI. 4100.

FORD $895
1934 Coach; 6 wire wheels, trunk rack; excellent black paint; all good tires; spotless upholstery. This fine, clean car certainly represents real value. C. C. C. guaranty. Open eves. and Sun.
CAPITOL CADILLAC CO.
1222 22d St. N.W. NAtional 3300.

CHEVROLET 1934 Master De Luxe Coach. Knee-action whls; Fisher no-draft; safety glass; 80-h.-p. valve-in-head engine, and syncromesh silent second transmission are just a few of the features that go to make this a most popular value as a used car. In perfect condition throughout; it's a real buy at $385.
ADDISON CHEVROLET
1437 Irving St. NW. AD. 5411.

CHEVROLET—1934 4-door Master Sedan. Actually looks as clean as a brand new car; spotless throughout. It is equipped with excellent tires and the motor runs like a top. A typical Herner value at $395. Stanley H. Horner, Inc., 1529 14th st. nw. NA. 9473.

CHEVROLET—1934 2-Door Touring Sedan. Beautiful tan finish with black and cream trim; large trunk, clean inside and out; motor A-1. Bargain at only $360. Buy a Carter Renewed Car. Parkway Motor Co., 3040 M st. nw. WEst 0181.

CHRYSLER '33 "6" 4-door Sedan. Floating power, hydraulic brakes, free wheeling and automatic clutch are only a few features of this fine car. Tires, upholstery and interior are A-1. Powerful motor provides speed and comfort unsurpassed by few cars today. $359.
ADDISON CHEVROLET
1437 Irving St. NW. AD. 5411.

FORD—'33 Tudor, $319. A real buy. Handley Motors, 3730 Georgia ave. ADams 6062.

FORD—1933 Sedan. Beautiful baked enamel finish that does not show a scratch. This car had a very careful owner who just bought a '36. Priced at only $307; $67 down and easy monthly terms. Nolan Motor Co., 1111 18th st. nw. DI. 4100.

FORD—1934 Conv. Coupe. De Luxe model. You won't find a cleaner one in Washington. Finished in polychromatic blue; full de luxe equipment; steel artillery wheels; custom whipcord interior, and sound, 8-cyl. motor. $395. Stanley H. Horner, Inc., 1529 14th st. nw. NA. 9473.

$200 to $300

FORD $349
1934 V-8 Coach. The V-8 motor runs as quiet as your watch. You will find its finish spotless. Drive it 5 miles and we guarantee it will sell itself. Ask for car No. 984.
WOLFE MOTOR CO.
8617 Ga. Ave., Silver Spring. SH. 3400.

OLDSMOBILE—1932 2-door trunk Sedan. In tip-top condition from bumper to bumper. See this grand little buy today. $395. Wisconsin Motors, Twenty-ninth and M sts. nw.

$300 to $400

CHEVROLET—1934 Master Coupe, $375. Honestly priced. Owens Motor Co., 6323 Georgia ave. GE. 0100.

CHEVROLET $895
1934 Coach; 6 wire wheels, trunk rack; excellent black paint; all good tires; spotless upholstery. This fine, clean car certainly represents real value. C. C. C. guaranty. Open eves. and Sun.
CAPITOL CADILLAC CO.
1222 22d St. N.W. NAtional 3300.

CHEVROLET 1934 Master De Luxe Coach. Knee-action whls; Fisher no-draft; safety glass; 80-h.-p. valve-in-head engine, and syncromesh silent second transmission are just a few of the features that go to make this a most popular value as a used car. In perfect condition throughout; it's a real buy at $385.
ADDISON CHEVROLET
1437 Irving St. NW. AD. 5411.

CHEVROLET—1934 4-door Master Sedan. Actually looks as clean as a brand new car; spotless throughout. It is equipped with excellent tires and the motor runs like a top. A typical Herner value at $395. Stanley H. Horner, Inc., 1529 14th st. nw. NA. 9473.

CHEVROLET—1934 2-Door Touring Sedan. Beautiful tan finish with black and cream trim; large trunk, clean inside and out; motor A-1. Bargain at only $360. Buy a Carter Renewed Car. Parkway Motor Co., 3040 M st. nw. WEst 0181.

CHRYSLER '33 "6" 4-door Sedan. Floating power, hydraulic brakes, free wheeling and automatic clutch are only a few features of this fine car. Tires, upholstery and interior are A-1. Powerful motor provides speed and comfort unsurpassed by few cars today. $359.
ADDISON CHEVROLET
1437 Irving St. NW. AD. 5411.

FORD—'33 Tudor, $319. A real buy. Handley Motors, 3730 Georgia ave. ADams 6062.

FORD—1933 Sedan. Beautiful baked enamel finish that does not show a scratch. This car had a very careful owner who just bought a '36. Priced at only $307; $67 down and easy monthly terms. Nolan Motor Co., 1111 18th st. nw. DI. 4100.

PACKARD—Sedan, small "8." Beautiful black finish that does not show a scratch; tires practically new; battery, brakes and motor excellent. This car is far above the average and you absolutely cannot wear it out. Only $187 for quick sale. Nolan Motor Co., 1111 18th st. nw. DI. 4100.

FORD—1934 Conv. Coupe. De Luxe model. You won't find a cleaner one in Washington. Finished in polychromatic blue; full de luxe equipment; steel artillery wheels; custom whipcord interior, and sound, 8-cyl. motor. $395. Stanley H. Horner, Inc., 1529 14th st. nw. NA. 9473.

FORD 1935 De Luxe Coach. Here's a spotless automobile ready to go anywhere. Rubber is plentiful on all tires. Interior is spotlessly clean, and its 85-horsepower engine is capable of providing power in abundance for sustained speed and general all-around performance. Priced at $389. It's a real buy.
ADDISON CHEVROLET
1437 Irving St. NW. AD. 5411.

FORD $349
1934 V-8 Coach. The V-8 motor runs as quiet as your watch. You will find its finish spotless. Drive it 5 miles and we guarantee it will sell itself. Ask for car No. 984.
WOLFE MOTOR CO.
8617 Ga. Ave., Silver Spring. SH. 3400.

OLDSMOBILE—1932 2-door trunk Sedan. In tip-top condition from bumper to bumper. See this grand little buy today. $395. Wisconsin Motors, Twenty-ninth and M sts. nw.

$400 to $500

CHEVROLET 1936 Coach. If you want to save plenty of money, and who doesn't, yet drive a practically new car, don't pass up the opportunity we're offering today. Reduced from $565 to $495, for immediate sale.
ADDISON CHEVROLET
1437 Irving St. NW. AD. 5411.

DODGE $495
1935 Touring Sedan, 2 door, trunk, beautiful midnite blue finish, spotless mohair upholstery, excellent tires, splendid motor; we checked and double checked it; positively perfect; remarkable value.
ROSEN-RICE MOTOR CO.
DeSoto-Plymouth Dealers
1433 Irving St. N.W. COl. 10324

FORD—1936 De Luxe Coupe; rumble seat; like new; used very little; $495. Call COl. 2075.

OLDSMOBILE—1934 "8" 2-door Touring Sedan. Shiny black finish, roomy, clean interior, built-in trunk, good tires and sound motor. Typical of Horner's cars; every detail right. $496. Stanley H. Horner, Inc., 1111 14th st. nw. NA. 7651.

OLDSMOBILE 1934 D. L. Sedan. This beautiful 4-door model is equipped with late model radio and heater. Knee action, hydraulic brakes, safety glass and more Olds features. Tires, upholstery and engine are all A-1. A real bargain at $479.
ADDISON CHEVROLET
1437 Irving St. NW. AD. 5411.

OLDSMOBILE $445
1934 5-pass. Coupe; excellent black paint, spotless cloth upholstery, all good tires and a splendid motor; here is a fine, clean car, at a very reasonable price. $445. C. C. C. guaranty. Open eves. and Sun.
CAPITOL CADILLAC CO.
1222 22d St. N.W. NAtional 3300.

PLYMOUTH—1935 2-Door Touring Sedan, gunmetal paint; real clean; runs like new; sacrifice, $495; E-Z terms. Justice Motor Co., 2303 14th st. nw.

PONTIAC—1934 "8" 4-door D. L. Sedan. Smart in appearance, this built-in trunk model represents the maximum in comfortable, economical transportation at a price that's right. $495. Stanley H. Horner, Inc., 1111 14th st. nw. NA. 7651.

STUDEBAKER—1933 "6" Sedan. Finish like new; automatic starter; automatic choke; safety glass throuout; all-steel body, roomy interior; good tires, and powerful 85-h. p. engine. $415. Stanley H. Horner, Inc., 1529 14th nw. NA. 9473.

$500 to $600

CHEVROLET—1936 Standard Coupe; low mileage, in excellent condition throughout. A real buy at $519. Barry-Pate, 1130 Conn. ave. nw.

DODGE 1935 Touring Sedan. Combining, as it does, traditional Dodge dependability and quality, with modern performance and design, this '35 model with trunk and radio represents plus value in a used car. Tires, upholstery and finish are perfect. 6-cyl. motor runs fine. Was $645; now $585.
ADDISON CHEVROLET
1437 Irving St. NW. AD. 5411.

PLYMOUTH—1935 4-door De Luxe Sedan, with built-in trunk. Shiny dark blue finish, dual equipment, excellent tires, an all-steel body, hydraulic brakes, free wheeling; clean as a pin; smooth, sound engine. $385. Stanley H. Horner, Inc., 1529 14th st. nw. NA. 9473.

$600 to $700

BUICK—1933 "97" 4-door De Luxe Sedan. Dark blue finish, spotless mohair upholstery, well fenders, dual equipment; actually looks like new. Well worth the asking price, $625. Stanley H. Horner, Inc., 1111 14th st. nw. NA. 7651.

DODGE—'35 4-door Touring Sedan. $588. A real Trew value. Trew Motor Co., 1309 14th st. nw.

DODGE—1935 4-Door Sedan. In all Washington no cleaner car. Tires, finish and motor perfect; $615. Duke & Otey, 1365 H st. ne.

OLDSMOBILE—'36 "6" Convertible Coupe only $675. Semmes Sales, Inc. 4121 13th st. nw. AD. 8500.

PONTIAC $625
1935 5-passenger sedan; 8 cylinders; the black paint and upholstery are perfect; excellent tires; low mileage; radio and heater. Here is a car you will agree is in splendid condition. It represents honest value. C. C. C. guaranty. Open eves. and Sun.
CAPITOL CADILLAC CO.
1222 22d St. N.W. NAtional 3300.

$700 to $1,000

BUICK—1934 "97" 4-door Sedan. Beautiful black finish with silver stripe; 6 wheels; fender wells; clean whitecord interior; trunk rack; dual equipment; excellent motor; $745. Stanley H. Horner, Inc., 1111 14th st. nw. NA. 7651.

OLDSMOBILE $765
1936 Sport Coupe, 4 cyl.; this car has been driven exactly 4,000 miles; it surely is in beautiful condition; rich, dark maroon paint, excellent tires, spare never used; you can not find a used car in better condition; $765. C. C. C. guaranty. Open eves. and Sun.
CAPITOL CADILLAC CO.
1222 22d St. NW. NAtional 3300.

OLDSMOBILE $895
1936 8-cylinder Sport Coupe with factory radio; black paint, cloth upholstery, summer seat covers. Excellent tires, spare never used; low mileage. You would certainly take it to be a new car. C. C. C. guaranty. Open eves. and Sun.
CAPITOL CADILLAC CO.
1222 22d St. N.W. NAtional 3300.

PIERCE-ARROW—De Luxe Sedan that looks and runs like new. Beautiful two-tone seafoam green, with six wheels, two mounted on the well fenders; equipped with metal trunk and trunk rack; wind guards on front windows; practically new tires all around; chromium absolutely perfect. You cannot hear the motor run; it's perfect in every detail. Only $728. Nolan Motor Co., 1111 18th st. nw. DI 4100

STUDEBAKER—1933 Convertible D. L. Coupe. Dictator model. Gray finish, full de luxe equipment, spotless throuout; exc. tires, and a 6-cyl. motor that runs like new. A typical value at $475. Stanley H. Hor

NED BRANT—A Story of College Athletics — By Bob Zuppke, Famous Football Coach.

9-5
I DON'T WANT TO GO AGAINST COACH'S INSTRUCTIONS, BUT I CAN'T LET BUD GET AWAY WITH THAT!
HE AS MUCH AS TOLD ME I COULDN'T MAKE THE FRESHMAN TEAM IF IT WASN'T THAT MY COUSIN IS HEAD COACH AT CARTER!
THERE HE IS NOW—I'LL HAVE IT OUT WITH HIM!
LISTEN BUD—YOU MADE A REMARK BACK IN OUR ROOM THAT I DIDN'T LIKE—
YEAH? WELL, WHAT COMES NEXT?

APPLE MARY — By Martha Orr

BUT, BESSIE—
I KNOW WHY YOU'RE TRYING TO KEEP ME AWAY FROM HERE, AND I'LL GET EVEN. JUST YOU WAIT AND SEE.
9-5
THAT'S SILLY, I'M NOT TRYING TO KEEP YOU AWAY, YOU'RE WELCOME TO COME HERE ANY TIME YOU LIKE.
LATER—
ALL YOU DO IS GET MARY'S SECRET SPICED APPLE RECIPE FOR US, AND YOU'LL HAVE THE REVENGE YOU WANT, AND MAKE A TIDY SUM FOR YOURSELF, BESIDES.
YES, BUT I TOLD HER I WASN'T COMING BACK TO HER OLD STORE ANYMORE.
FORGET IT. JUST ACT FRIENDLY, AND SHE WON'T HOLD A GRUDGE. IS IT A DEAL?
MARTHA ORR

Daily Crossword Puzzle

ACROSS.

1 Ornamental knot.
4 American Indian
8 Open wide
12 Grow old
13 Border
14 Roughly elliptical
15 Snatch
17 Wrath
18 Dagger
19 Pinnacle of ice in a glacier
21 Ran too fast under diminished load
23 Garment
26 Preposition of place
28 Exist
29 Representation of the earth's surface
31 Mixture of earth and water
32 Any climbing woody perennial
34 Plant growing on the sea bottom
36 Groaned softly
37 Musical keynote
38 Elevator carriage
39 One of the sails of a windmill
40 Type measure
41 Mother
42 Dry
44 Tree or shrub with bright red berries
46 Pertaining to a citizen
50 Kind of shoe
52 Incorrect
54 Ornamented lower part of a wall
55 Ascend
56 Money exchange premium
58 Huge wave
59 Large marine gastropods
60 Long tooth
61 Corrode

DOWN.

1 Captures
2 Mythical man-eating monster
3 Withstand use
4 Exclamation
5 Japanese sash
6 Murmured contentedly
7 Genus of the Virginia willow
8 Flowering plant
9 Greedy
10 Equality
11 Wild animal
16 Obstruct
20 Funny
22 Pertaining to heat
24 Undeveloped leaf or flower
26 Afresh
27 Constructed
28 Measure
29 Soon
30 Broad open vessel
33 Literary scraps
35 Chief seat of the porcelain industry in France
36 Deface
38 Lake in New York State
43 Performed
44 Multitude
45 Idle
47 Flower container
48 Notion
49 Outer garment
50 Shout
51 Recline
53 Metal
57 King of Bashan

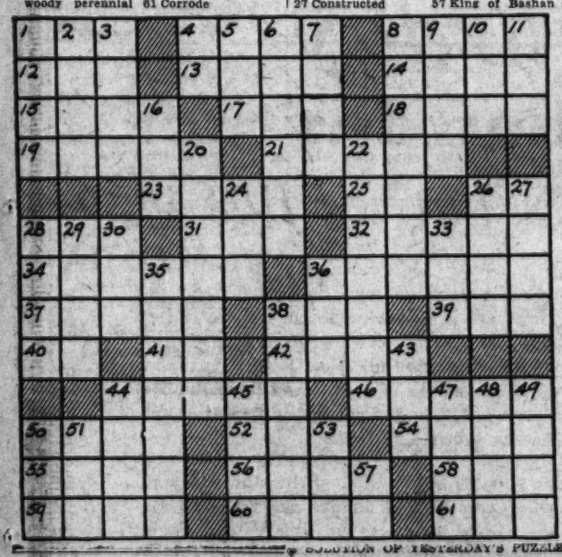

SOLUTION OF YESTERDAY'S PUZZLE

T	A	M	P	A		S	A	L	A	D		R
O	B	O	E	S		A	L	O	N	E		E
N	O	R	S	E		V	I	S	O	N		F
E	V	O	E		F	E	T	E	D		W	I
D	E	N	T	A	L			E	T	O	N	
		S	A	T	I	E	T	Y		A	R	I
L	A		S	E	T	T	E	E		D	E	N
E	G	G		S	A	T	A	N		G	E	T
S	I	E	G	E		P	O	R	O	U	S	
T	O	O	L	S		E	N	S	I	L	E	D
		M	O	S	S			S	E	V	E	R
C	L	E	W		A	B	A	T	E		E	M
H	A	T		E	L	O	P	E		A	R	O
A	I	R		L	O	D	E	S		P	E	T
P	R	Y		A	L	E	R	T		T	R	E

Copyright, 1936.

FUNNY SIGNS
by RAY BARNES

FROM JACKSONVILLE, FLORIDA-
WILDCAT · GROCERY
PRICES RUNNING WILD - -
MRS. M. G. DICKERSON.
SLACK AND · TRIM · REAL ESTATE DEALERS.
REPORTED FROM KALAMAZOO, MICH. BY KENNETH RHOADS.

Watch out for misprints and funny signs which say what they were not intended to mean. Send them to Ray Barnes, in care of this paper.

AUNT HET
BY ROBERT QUILLEN

"Henry ain't important or especially smart. He just keeps his mouth shut and that's so unusual it makes folks think he's a wonder."

Copyright, 1936, Publishers Syndicate.

RENT THE VACANT ROOMS *with a* POST WANT AD

MICKEY FINN — By Lank Leonard

UNCLE PHIL COLLAPSED COMPLETELY UPON DRAWING THE FATEFUL BLACK SPOT, SO MICKEY HAS VOLUNTEERED FOR THE DASH.
MICHAEL—YOU KNOW ME—IF IT WASN'T FOR THIS BUMP ON MY HEAD—
NOW NOW, UNCLE PHIL, YOU'LL ONLY GET EXCITED ALL OVER AGAIN!
WATCH YOURSELF WHEN YOU GET OUT ON TOP MICKEY! IT'S BLOWIN A GALE!
EET WIEL BE EEZY! —JUST PASS ZE CABLE ESNIDE—WHEN EET EES DONE JERK ZE ROPE!
YES SIR!
GOOD LUCK, KID! I'LL NEVER FORGIVE MYSELF FOR GETTIN' YA INTO THIS.
WHY, GABBY, WE DID THINGS LIKE THIS IN THE POLICE TRAININ' SCHOOL EVERY DAY!
VIVA BOLSHAMANIA
?
He's Off.

DICK TRACY

BUT YOU'RE NOT GOING TO THAT DAME'S FLAT, ARE YOU, TRACY?
WHY NOT?
9-5
WHY, THAT'S A TYPICAL DIME NOVEL TRAP! YOU'D BE SCREWY! GOSH, I THINK YOU'RE GOING NUTS, DICK.
BYE-BYE, GENTLEMEN! I WILL LEAVE YOU TO YOUR RAVINGS! TA! TA! I HAVE A DATE WITH A DAME.
TWENTY MINUTES LATER

JOE PALOOKA — The Spieler. — By Ham Fisher

-AN' SO I FIGGER WE MIGHT OPEN IN UTICA ON TH' BARNSTORMIN' TOUR---
YEAH--- 'SCUSE ME--- THIS WAY FOLKS----
--AN' ON THE WAY OUT OF THE STORE I'LL AUTOGRAPH EVRYBUDDY'S PACKEEGE OF CHEESE.
WILL YA PAY ATTEN-TION TIME?
I'M DOIN' THIS T'SIT THE HOWE'S CHEESE STORE STARTID.
WHAT? WHY DIDN'T YA SAY SO!
THIS WAY FOLKS, AN' I'LL GIVE YA TH' SECRET OF PALOOKA'S STREN'TH AN' HEALTH!
GOOD OLE KNOBBY-- AN' YOUSE WON'T BE TELLIN' A UNTRUTH BECUZ I ALREADY EAT FIVE POUNDS OF CHEESE TODAY.

THE GUMPS — Getting Together.

POOR DOG - YOU MUST BE STARVING - HERE'S MY SUPPER, SUCH AS IT IS--
I KNOW WHAT IT IS TO BE HUNGRY - AND I, TOO, HAVE FELT THE WARMTH OF A HELPING HAND - AND A PAT ON THE BACK -
EASY THERE, OLD FELLOW — RUNT DOESN'T MEAN FOR US TO BE FRIENDS

NAPOLEON AND UNCLE ELBY — By Clifford McBride

DIXIE DUGAN — Smart Boy. — By J. P. McEvoy and J. H. Striebel

HERE'S POOR LITTLE BOO-BOO'S CHAIN - STILL ATTACHED TO A BIT OF HIS PEN!
HE'S PROBABLY IN HONEY BEAR HEAVEN, DIXIE!
LET'S GET OUT OF HERE!
HEY!
IT CAN'T BE!
BUT IT IS - IT'S BOO-BOO, ALIVE AND SAFE!
A LITTLE SCARED, BUT NOT HURT A BIT!
GRUMP GRUMP
IN HIS FRANTIC EFFORT TO GET AWAY FROM THE FIRE HE DUG DOWN IN THE SOFT EARTH AND BURIED HIMSELF
NO TELLIN' WHAT A HONEY-BEAR WILL DO, THEY ARE SO FULL OF TRICKS! — BUT BOO-BOO IS THE SMARTEST OF ALL - I GUESS

HAROLD TEEN — Just a He-Man.

—AND TO MR. TEEN GOES MY REWARD OF $100 - FOR SLAYING THE BEAR THAT HAS BEEN TERRORIZING OUR NEIGHBORHOOD FOR WEEKS!
HAROLD?
MY BIG, HANDSOME "V" MAN - I'M GOING TO GIVE YOU A BIG HUG AN' KISS!
HEH! HEH!
'SCUSE ME, MISS - WE MEN FROM TH' WIDE OPEN SPACES DON'T CARE FOR NONE OF THAT SILLY MUSH!

BENNY — Save Our Dog! — By J. Carver Pusey

Experts Argue New Deal Plan Of Farm Power

Morgan, of TVA, and Reed, of Utility, to Air Views at Conference Here.

Tactics of privately owned utilities in taking only the cream of the rural electrification markets may "result in preventing for all time the successful electrification of rural America," Harcourt A. Morgan, of the Tennessee Valley Authority, argued in a paper released yesterday.

The paper, prepared for the world power conference to be opened here Monday, was opposed by one written by Hudson W. Reed, of the United Gas Improvement Co.

In sharp contrast with Morgan's view, the utility spokesman said the "farmers will be the losers, as formerly, only this time the Government will help them carry the burden," in his attack on the New Deal's plan to promote farm-owned co-operative power lines.

"Already Electrified."

Reed said:

"Most of the farms where electrification is of economic value already have been electrified."

Morgan replied:

"In a country where nearly 6,000,000 farm homes are without electricity there has been no rural electrification experience."

Reed argued that the REA was prepared without consulting the farmer.

Morgan, declaring that co-operatives had survived in the past, said that "with expert assistance, the newer co-operatives will achieve reasonably good management and efficiency in operation the same as demanded by business, including operation of a farm."

Would Consider the Whole.

He contended that "since rural electrification will aid in achieving important benefits, it becomes desirable to look beyond the immediate balance sheet of an individual project and consider the larger balance sheet of rural well-being for the Nation as a whole."

Reed reported that the utilities industry, asked to co-operate with the REA, submitted a plan for a $238,249,000 development, rejected by Morris L. Cooke, REA administrator and chairman of the executive committee for the conference.

Reed concluded with a report that the utility industry, through private financing, built new lines in 1935 to serve more than 151,000 rural customers.

In the meantime, plans went ahead for the entertainment of the 3,000 scientists, engineers, economists, financiers and diplomtas from 52 countries who will throng through Washington for a week beginning Monday.

Nikita Balieff Dies; Famous for Dialect In N. Y. Vaudeville

By the Associated Press.

New York, Sept. 4.—Death came to Nikita Balieff, the Russian impresario, today, silencing one of the funniest and most popular dialects in New York. He was 59.

Like many another genius of the footlights, the creator of the Chauve-Souris Vaudeville Revue died with almost all his fortune gone.

He had been living in a rooming house with his wife, the former Helena Konisarjevska. His popularity reached its heights in the 1920's when he brought his intimate Muscovite Revue, with its merry parade of wooden soldiers, to the United States.

His inability to master the English language carried his audience into hilarious understanding and made him a popular master of ceremonies.

With eyes twinkling, the rotund, shy little man would step to the footlights and announce with a roar:

"Denickst nomber-r-r-r onde program: Sonx by Glinka, gret Ressian compser."

The jovial Balieff once was imprisoned by the Czar for producing a play satirizing the government. Later he suffered the same fate when he made fun of the Bolshevists.

Wrong timing ruined many of his plans, but he never seemed to care. He produced his last Chauve-Souris in 1934. His last engagement, in a large midtown hotel, terminated last spring.

Lehman Orders Milk Strike Parley

Albany, Sept. 4 (U.P.).—Gov. Herbert H. Lehman intervened tonight to prevent a threatened strike in New York's $2,000,000,0000 dairy industry, by summoning a public hearing Saturday September 12, to thrash out the controversial problem.

Lehman's action came as Central New York dairy leaderes prepared to call the "milk holiday" for next week, after failing to reach an agreement with distributors for higher prices.

The hearing will be conducted by Agriculture Commissioner Peter G. Teneych, who is authorized by law to establish minimum prices to both the producer and consumer.

Lehman said the hearing was for the purpose of discussing: The price to producer, the classifications and the control of prices to the consumer.

The dairy leaders demand a minimum of $3 per hundred pounds.

British Firm Builds Plane for Lindbergh

Newark, N. J., Sept. 4 (AP).—F. G. Miles, British airplane designer, said today that his firm was constructing for Col. Charles A. Lindbergh a light, two-seat, touring plane which is expected to be the fastest of its type in the world.

The firm, Phillips & Powis, specializes in speed planes. Miles' wife, who accompanied him today and is also an airplane designer, planned the ship with which Miles won the King's Cup race last year.

Mr. and Mrs. Miles, who arrived in New York on the Bremen today, flew on a commercial air line tonight toward Los Angeles. They were among many persons prominent in aviation going to the national air races.

Wirephoto: Pilot Whose Plane Exploded

Copyright by the Associated Press.

Joe Jacobson, pictured in cockpit of his plane before it took off from New York in the Bendix trophy race. Jacobson's plane exploded in mid-air near Stafford, Kans. He regained consciousness in time to pull the rip cord of his parachute and float safely to earth.

Associated Press Photo.

Benny Howard and his wife, Maxine, who were seriously injured when their plane, Mr. Mulligan, participating in the Bendix air race, crashed near Crown Point, N. Mex. Howard was winner of last year's Bendix air race.

Lack of Bridge Is Bemoaned By Harpers Ferry Residents

By Philip J. Austensen.

Harpers Ferry was made an economic island last March when the flood washed away its main connecting links with the world—the iron bridges over the Potomac and Shenandoah Rivers.

Harpers Ferry is still an economic island today, its tourist trade lost and most of its shops closed. The bridges that went out last March have not been replaced.

For months the 2,000 inhabitants of the historic West Virginia town have been promised new bridges. They have been told that work to make a railroad bridge able to accommodate motor vehicles would "start in a few days." Now the announcement "They are going to begin planking Monday" is a standing joke in the community.

"The town council has done everything in its power without result," Mayor Charles Marlatt said. "We have co-operated in every way we could. Our merchants are losing one-half of their business and maybe more. I have resorted to all the means I know without result.

"I'm just simply a little discouraged on the outcome of Harpers Ferry. The town has no source of revenue except taxation. We only receive half the revenue we formerly did, hardly enough to pay the overhead and even that is dwindling with the delay on the bridge forcing more merchants out of our town. The bakery that formerly served the neighboring areas here has moved to Charlestown. The Hilltop House has closed up. We have no summer hotel now. Other businesses are closing up with consequent loss of license revenue.

"I don't know what is holding up the temporary bridge. I have consulted lots of people, but no one seems to be in position to give a definite answer. The Baltimore & Ohio people say it is the State. The State says it is the railroad. The States and the Federal Government have just got this town practically isolated from the rest of the world."

Miss M. E. Doran, proprietor of one of the largest department stores which her grandfather founded in 1833 and who is one of the largest taxpayers in the town, told The Post:

"We're just bottled up here. It seems like an unnecessary delay, but I don't know what we can do about it."

William A. Walsh, proprietor of the other department store and a heavy taxpayer as well as a member of the town council, declared:

"It seems like it takes them a long time to do nothing. Here is the railroad bridge with nothing done. They are talking about it but they aren't doing anything. The only business here now is from the natives and that is not very much. They can't spend what they haven't got.

"There's a lot of talk about what's behind all of this delay. The Governor of Maryland gets the blame around here. The council has done all it can. The officials held big meetings at Hilltop House and promised all sorts of speed but when the meeting was over they forget all about it.

"We expected the temporary bridge to be up in April and here it is September. Why, the Federal Government could have done something about getting planks across that bridge out of all the money it is spending. Representative Randolph did a lot of talking about what he was going to do, but nothing has happened yet."

J. S. Dailey, funeral director, was even more outspoken:

"It's a hell of a situation," he declared. "Why, the other night in all that storm I had to drive 36 miles to answer an emergency ambulance call a mile over the bridge. I believe it is the politicians. Somebody is blocking the bridge and it's inconvenient to the public and it is being felt keenly by all of these people. I think it is unfair. They could have had it fixed in 30 days at the most. Look at that man pushing a wheelbarrow over the bridge. That's feed for his hogs. It's pretty tough, but the feed man can't deliver."

Louis Harrison, proprietor of a gasoline station and general store at the Harpers Ferry side of the demolished bridge, declared vehemently:

"It's a crime. Here we have a main thoroughfare between the West and the South and nothing has been done to fix that bridge. Every day motorists come here to find the bridge is still out. They get mad and I don't blame them.

"Most of our trade came from over in Maryland and Virginia. Now the Marylanders have to walk over the railroad bridge in the teeth of a cold wind and carry their stuff by hand and the Virginians can only get here by skiff and they can't carry heavy stuff that way."

Carroll B. White, town treasurer and proprietor of the White House Tavern, said:

"The bridges went out just as our season started. The season will be over after Labor Day. Somehow, I can't understand why we have been left in such a way when it would have been so easy to provide at least a temporary bridge to help ease the situation. We feel there is politics mixed up in the delay somewhere.

"It has been figured that it is costing the communities of this section $10,000 a day in lost trade. If something isn't done soon a lot of us are going to have to go out of business."

Mrs. White said they had been operating the tavern 14 years. "We have worked hard to keep up this place and it seems a shame that we have to lose our business now."

Alliance to Aid Relief Workers Is Recognized

Loses First Plea, However, for Employes on WPA Rolls.

By the Associated Press.

The Workers Alliance of America yesterday announced it had been recognized by the Works Progress Administration as a collective bargaining agency for relief workers, but that its demand for wage increases had been rejected.

David Lasser, president, simultaneously announced his organization had called a strike of 10,000 Minneapolis WPA workers, and said "this action is what the Administration must escape from their refusal to pay decent wages."

The alliance, which says it has 800,000 members among relief workers and the unemployed, had demanded that WPA wages be increased 20 per cent, with a $40-a-month minimum. Also rejected, Lasser said, were demands that the union hourly wage be paid, that workers be paid for time lost through no fault of their own, and that 1,000,000 additional WPA jobs be created or that direct relief allotments be resumed.

Lasser, who said the Workers Alliance would support strikes for higher relief wages, added:

"The Administration is taking a hypocritical attitude in admitting that wages are too low and yet not using its power to increase them. The outbreak of strikes on WPA will follow naturally from the unwillingness of 2,500,000 workers to starve while working."

With the Alliance already recognized as a collective bargaining agency for New York City WPA workers, Lasser said, "It will be necessary now to make sure that the recognition of the Alliance is given teeth by regulations that will insure no discrimination against workers because of organization activities."

The Workers Alliance, Lasser said, is in charge of a strike of WPA workers in Burlington County, N. J., which he said has affected several thousand workers.

1935 U. S. Jobless Is Set at 6 Million

New York, Sept. 4 (AP).—The New York Sun made public tonight its final report of a series numbering country "for the average year 1935" at 6,000,000 among the 51,000,000 workersof age 10 and older, and citing "great gains" in employment during 1936.

The report broke down its figures to show the total estimated unemployed in industry and thade was 3,593,000, comparing figures for 1929 and 1935 in manufacturing, trade, transportation, communiaction and mining.

"The survey does not cover the 22,000,000 other workers of the country who are in agriculture, the professions, governmental service and personal and domestic service," the report said. "As to these, the Sun offers an estimate, which it warns is not supported by definite figures, of 2,500,000.

"This would place total unemployment among the 51,000,000 workers, 10 years and older in the country, at 6,000,000 for the year 1935."

These reports seem to prove conclusively that there is no unemployment problem in some major industries, and in others it is not of any grave proportion," the Sun said.

'Eyeglass' Racket Suspect Seized

Cincinnati, Ohio, Sept. 4 (U.P.).—Postal inspectors today announced arrest of a man booked as Iddien Reese Conner, 42, alleged member of a ring whose "eyeglass racket" is said to have mulcted victims from Ohio, Louisiana and California of more than $300,000 in 10 years.

Conner's arrest and incarceration at Williamstown, Ky., preliminary to extradition to Texas, was revealed by Inspectors Joseph P. Nolan, Cincinnati, and C. W. Long, Dallas, Tex. Conner was said to be under indictment in Texas, Louisiana and California.

The "eyeglass racket" was used firsts, Nolan said. If the victims remained gullible, there were fake operations for removal of "cancerettes" from the eyes, application of a "radium" belt and other "treatments." The gang was said to have obtained $16,000 from a Californian for a spurious eye operation by a fake doctor.

School Girl Seized In Extortion Threat

Pittsburgh, Sept. 4 (AP).—Extortion notes scrawled in a schoolgirl's tablet led today to the arrest by Federal agents of Vera Appetta, 16, and her 21-year-old brother, James.

The Government men said the junior high school girl admitted she wrote two notes to C. Joseph Recht, Pittsburgh attorney, demanding he pay $5,000 "or die."

A United States commissioner held her under $500 bail to await a hearing tomorrow on a charge of attempted extortion. Her brother, accused of mailing the letters to Recht, was held under $1,000 mail.

Nude Man Takes Stroll In Downtown Baltimore

Baltimore, Sept. 4 (AP).—A nude man startled pedestrians today by walking calmly up the city's principal street.

Police soon overtook the unclad stroller and hustled him off to the station, where he was dressed and taken to a Washington hospital.

An Akron, Ohio, physician said the man was his brother, who had come here from Washington to be examined by a psychiatrist. The brother assisted officers in caring for the man.

Building at New Peak.

Helena, Mont., Sept. 4 (AP).—Record-breaking summer building activity has restored about half the $4,000,000 damage Helena suffered in last October's disastrous earthquakes, unofficial estimates indicated today.

More than 100 new dwellings have gone up to help alleviate the city's housing shortage; new buildings costing several hundred thousand dollars have been completed, and rehabilitation of damaged structures is being sped.

Portugal's Internal Peace Holds Key to Britain's Military Plans

Rumors of Spread of Spanish Revolt to Little Iberian Nation Represent Ominous Threat to Peace of Europe, Says Writer.

Rumors of the spread of the Spanish revolution to Portugal represent possibly a more ominous threat to the parlous peace of Europe than even the current activities of Italy and Germany on behalf of the Spanish rebels as opposed to those of Moscow and Paris supporting the loyalists. For, if Portugal becomes embroiled in Spain's Armageddon, Great Britain, who has announced that she will not take sides beyond the protection of her neutral rights, will be forced into at least indirect participation in a conflict which will thus move just that much closer to becoming "irrepressible."

Portugal is definitely a satellite power of the British, and it is well understood that her very existence depends on her close commercial relations with and her ancient military guarantees from Great Britain.

It is less well understood that these military guarantees are part and parcel of the historic British policy of guarding at all costs her life-line of Empire, the routes to India and Africa, and that, therefore, the military alliance is almost as important to Great Britain as it is to the tiny Iberian nation.

That the British government remains well aware of the importance of the treaty, however, was made abundantly clear in a recent seemingly innocuous and mildly whimsical announcement by the foreign office that "the Treaties of Alliance with Portugal, dating back to 1373," are still in effect and fully binding. The foreign office further camouflaged the significance of this announcement by gravely iterating that in case of need Britain must assist Portugal "with a warship carrying at least ten culverins," a culverin being an ancient type of cannon.

Interests In Common.

Aid to Portugal in the event of Portuguese revolution would undoubtedly be interpreted as aid to the present government which is extremely friendly to Great Britain. This government also rules those Portuguese islands, the Azores and Madeira, which lie directly athwart Britain's "long," or South Atlantic, route to India and South Africa. That the safety of this sea route has recently become a prime factor in empire strategy is amply demonstrated by admiralty plans to build at enormous cost a monster naval base near Cape Town, Union of South Africa. Present proposals indicate that this naval fortress, when completed, will rival the new and mighty British base at Singapore.

The old route to India by way of the Mediterranean and the Suez Canal is no longer surely defensible, as Italian might by sea and air grows apace. Britain plans unparalleled increases in her naval armament during the next five years; but meanwhile she remembers that Mussolini could and did ignore her opposition during the Ethiopian crisis in which the Mediterranean route was directly involved. England next month will hold full naval maneuvers in that sea in an attempt to impress the Duce with the fact that she still claims mastery of the sea; but even five years from now, with her new fleet completed, there will be no guarantee that fast Italian cruisers, fleet Italian torpedo-boats, plentiful Italian submarines and powerful Italian Caproni bombers can not, in the event of war, turn the old line of communications with India into a maritime shambles.

Great Britain's alternative lies around Africa past the Azores and Madeira, a route her ships also take in carrying on her large trade with the Argentine. Such a passage might be rendered untenable if the Portuguese Islands were to fall into the hands of an unfriendly government. Lest this point seem labored it is worth remembering that Great Britain could not have won her greatest naval victory of the World War (the outcome of Jutland is still a matter for debate), if she had not owned the Falkland Islands, which lie off the southeastern coast of the Argentine. There His Majesty's ships destroyed the German Pacific fleet commanded by Admiral von Spee in late 1914. The right to use Madeira and the Azores as temporary bases would make similar operations possible along the South Atlantic route.

Fear Italian Aid to Rebels.

For British purposes the ideal outcome of the Spanish revolution would be immediate and decisive victory for the rebels, a victory so quick that the insurgents would not feel obligated to Italy for aid given in gaining the success. A rebel victory made possible after a prolonged war by active Italian assistance is just what Mussolini hopes for. Such an outcome would place Italy in a position to demand as a return for services rendered the right to use the Spanish Tyrrhenian ports as naval and air bases; an outcome which would not only weaken Britain's already vulnerable position in the Mediterranean, but also would make very real the possibility of attack by air on Gibraltar from nearby points.

A government victory in Spain would probably lead to Communist or at least a very radical Socialist regime. Already the extreme left is furnishing most of the troops and leaders for the loyalists. Such a regime, which would probably be unfriendly, would be highly unwelcome to the British foreign office.

However, strong liberal and anti-Fascist opinion in the United Kingdom makes intervention on behalf of the rebels by the British government the opposite of feasible.

Portugal is another matter. Traditionally Britain is her ally. Britain has many times sent troops to aid the Portuguese in war; and, more than once, England has intervened in turbulent Portuguese politics to protect her special advantages and to insure a friendly government. The British-Portuguese treaties which last week were confirmed by the foreign office would afford an almost perfect pretext, in the event of revolution, for intervention to protect the existing regime.

During the Napoleonic wars Portugal sided with Great Britain, and it was an army composed of Portuguese and British commanded by Sir Arthur Wellesley, later Duke of Wellington, which performed most of the heavy work in driving Bonaparte's armies from the Iberian peninsula and administering to them their first serious setback. Again, during the World War, Portugal sided with the British and engaged in active military operations against Germany long before the latter declared war on her in March, 1916. During 1917 and 1918 Portuguese were among the troops to be found representing the Allies on the Western Front.

Portugal Economically Dependent.

Actually it would be immediately disastrous to Portugal to be aligned against Britain in war. Economically she is almost entirely dependent on the United Kingdom, and since the defeat of the Central Powers she has stood beside England in opposition to the claims of Germany that her former African possessions should be restored, claims which, it has often been suggested in European chancelleries, might be satisfied by presenting the Portuguese African colonies to the Reich.

Today the Portuguese government is frankly pro-rebel in the Spanish struggle, and since the main points on its Spanish border are held by the insurgents a large arms trade from all parts of the world is now being conducted through Portugal with the Spanish Fascists. This fact accounts for the strong representations from Russia that if there is to be any European neutrality agreement in regard to the Spanish revolution, Portugal must be included in the pact. Otherwise it would be perfectly possible for Germany and Italy to sell arms to Portugal as a neutral, and from the ports of that country war materials can easily be transshipped to the Spanish insurgents. Meanwhile precisely such a trade flourishes while the British foreign office cheerfully remains officially unaware of the matter.

In recent decades Portuguese history has consisted of an almost inextricable tangle of revolution and corrupt or incompetent regimes, both civil and military.

Today, as English squires sip magnificent port and madeira and solemnly congratulate each other on thus loyally supporting their "Portuguese Allies," the alert British foreign and admiralty offices keep careful watch lest the people of the little Iberian nation should become something else than "allies."

Heads Spain's Cabinet

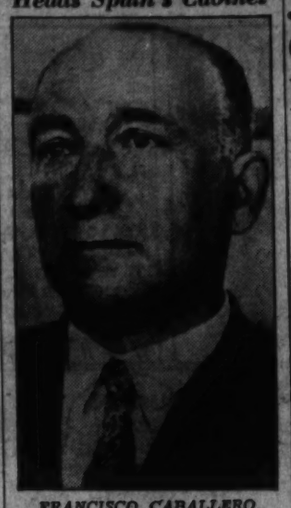

FRANCISCO CABALLERO, extreme Socialist, under whom a new cabinet was formed in Madrid yesterday.

GreenConfirms Seattle Labor's Hearst Boycott

William Green, president of the American Federation of Labor, yesterday confirmed the action of the Seattle Central Labor Council in placing the Seattle Post-Intelligencer, owned by William Randolph Hearst, on the unfair list.

Green, however, added that he had directed Rowland Watson, A. F. of L. representative in Seattle, to "serve in every possible way in trying to bring about a settlement of the dispute existing between the management of the Seattle Post-Intelligencer and the members of the local Newspaper Guild, so that industrial peace may be re-established in the City of Seattle."

Watson's report to Green confirmed what American Newspaper Guild representatives had submitted to him previously, he said, adding that "in view of the fact that the Seattle Central Labor body conformed to the A. F. of L. laws and followed orderly and legal procedure, the federation cannot interfere."

In the released statement, Green reproduced a report from Watson, which apparently established that discharge of two members by the Post-Intelligences, bringing about the strike which has forced that newspaper to suspend publication indefinitely, was "for union activities." The newspaper had said they were discharged for insubordination and incompetence, although one had been a member of the staff for 17 years, and the other for 20.

Jurist Suggests Check on News In Connecticut

Ban on Out-of-State Reporters at Trials Urged Before Bar Group.

By the Associated Press.

Hartford, Conn., Sept. 4.—Asserting that freedom of the press has "its definite limits," Chief Justice William M. Maltbie of the Connecticut Supreme Court of Errors proposed tonight that newspapermen representing out-of-State publications be barred from trials in Connecticut courts.

He made his proposal at a dinner meeting of the Connecticut Bar Association following its two-day convention here, submitting a "definite program" governing the relationship between the courts and the press.

"No good purpose is served," said the chief justice in a prepared speech, "by admitting the representatives of individual newspapers outside the State, for they can get all the information which can be of general interest as to what takes place in court from the press associations."

The jurist contended "there should be a strict limitation upon the extent to which the representatives of the press should be admitted to our courtrooms," and said that any Connecticut judge who decides to put the program into operation "can rest assured that I will stand by his side and take my full share of the responsibility."

The chief justice proposed that attendance at trials be restricted to representatives of newspapers circulating or publishing in the community where the court is sitting or where the crime occurred and "perhaps under close restriction" to newspapers having a general circulation in the State.

"Beyond these," he said, "only a proper number of representatives of the great press associations should be admitted."

The Chief Justice recommended also that:

"While the court is in session no going and coming of messengers or runners should be permitted."

"No pictures should be made in the courtroom, either by camera or free-hand drawing * * * no radio equipment allowed."

River Traffic Resumed.

Rock Island, Ill., Sept. 4 (AP).—Federal barge line traffic on the upper Mississippi River was resumed today, with a report by the Army engineers that three of the five boats which ply the river in this section are now operating again between St. Louis and St. Paul.

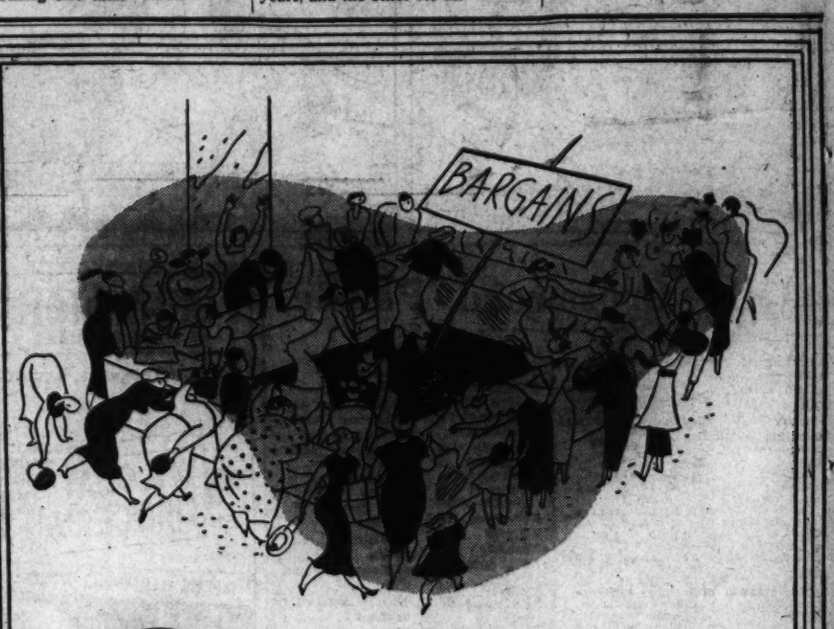

Saturday
is labor day for US *but we like it*

We've had a swell summer, thank you. Our red corpuscles are in prime condition. We're full of vitamins and cheer. We've enjoyed cavorting in the summer sunshine all these Saturdays we've had off since the 4th of July. And tomorrow we labor with a will to get you set in fine style for the Monday Labor Day Holiday.

Plan to shop this Saturday. Bring the wife and kiddies. Come in and admire the roses in our cheeks . . . and have a grand time getting yourself outfitted in all the stunning new fall things we've assembled for you. Bring a list of what you need . . . and we'll speed you on your way with a right good will.

THE *Air-Cooled* HECHT CO.

Open Saturday
All Day . . . From 9:15 to 6